The Irish Times.

SPECIAL EXTRA

PRICE TWOPENCE. DUBLIN, FRIDAY, OCTOBER 15, 1926. VOL. LXVIII. NO. 21,683.

VIENNA BREAD

THE SUPREME WHITE BREAD

D. B. C.

BAKERY,

27 LR. STEPHEN STREET.

'PHONES: 51015-6.

PURE

COFFEE

Fresh Roasted.

FINE KENYA	2/6
COSTA RICA & EAST INDIAN,	2/10
REAL MOCHA	2/10
MYSORE & MOCHA	3/-
FINEST JAMAICA	3/4

7 lbs Carriage Paid

Robt. Roberts & Co. (Ireland) LTD

44 Grafton Street
19 Suffolk Street } DUBLIN

Motoring and Dress.

Oil and Grease Stains Removed from all Clothes Cleaned by us.

FROCKS	Cleaned 6/6
COSTUMES	" 7/6
SUITS	" 7/6
HATS	" 2/6

Returned in four days. Postage and box free.

Dartry Dye Works, DUBLIN, Ltd.

ROLL OF HONOUR.

In Memoriam.

(1914-1918.)

REILLY—In loving memory of Private W. Reilly, 9th Royal Inniskilling Fusiliers, killed in action at Hulse, 15th October, 1918, fourth son of Thomas and Rebecca Reilly, White Quarry, Navan, County Meath. "Faithful in all things, even unto death."

BIRTHS.

BOLAND—September 30, 1926, to Mr. and Mrs. A. P. Boland, "Iona," Sydney Parade, a daughter.

O'SHAUGHNESSY—October 6, 1926, at Stella Maris, Nursing Home, Earlsfort terrace, Dublin, to Mr. and Mrs. E. F. O'Shaughnessy, a son and a daughter.

MARRIAGES.

COMYNS and ROOSKEY—October 8, 1926, at All Saints' Church, Blackrock, County Dublin, by the Rev. H. R. Dobbs, Rector of the Parish, Charles Benjamin Comyns, of "Clonia," Dublin road, Skerries, youngest son of Mr. and the late Mrs. Comyns, of Vesey Hill, Abbeyleix, to Mary Elizabeth (Mollie), only daughter of Joseph and Mrs. Rooskey, of Newtown Park, Blackrock, County Dublin.

HOWARD and TOBIN—October 9, 1926, at Star of the Sea Church, Sandymount, with Nuptial Mass, by the Rev. Charles Ridgeway, P.P., Raphael, youngest son of Mr. and Mrs. R. Howard, 7 Bessborough avenue, North Strand, Dublin, to Mary Agnes, eldest daughter of the late Patrick Tobin and Mrs. Tobin, Kilbrien, Ballinamult, County Waterford.

MAHON and LINNANE—September 21, 1926, at St. Joseph's Church, Limerick, with Nuptial Mass and Papal Blessing, by the Rev. Fr. Crowe, C.C., Ennis, assisted by Rev. Fr. Martin, O.F.M., Ennis, Charles Vivian, eldest son of Mr. and Mrs. Charles Mahon, 1 Victoria terrace, Ennis, to Gertrude (Gerty), eldest daughter of the late P. J. Linnane, J.P., and Mrs. Linnane, 74 Parnell street, Ennis.

SHORT and KENYON—September 21, 1926, at Christ Church, Birkenhead, by Rev. Bernard Rae, Francis David, seventh son of the late Mr. Patrick J. Short and Dora Short, late of Great Denmark street, Dublin, and Howth, County Dublin, to Eleanor Agnes, youngest daughter of Edward Kenyon, Ramsey, and the late Mrs. Kenyon.

YOUNG and O'RORKE—October 5, 1926, at Whitehouse, by the Rev. D. Leyden, C.C., assisted by the Rev. J. O'Brien, P.P., Visio Clive, youngest son of the late Robert Young, Holywood, to Nola, eldest daughter of the late W. E. O'Rorke and Mrs. O'Rorke, Kinallen, Donegall Park, Belfast.

DEATHS.

ANNOUNCEMENTS received late for insertion in this column will be found on Page 6.

BAINBRIDGE—October 8, 1926, at sea, from hæmorrhage, Commander John Hugh, in his 48th year, only son of the late Rear-Admiral Bainbridge and of Mrs. Bainbridge, of Elfordleigh, Plympton, S. Devon (now at Lilliput Court, Chipping Sodbury, Gloucestershire).

BARNETT—October 14, 1926, at 59 Brunswick road, Bangor, County Down, Harriet, widow of William Barnett, and daughter of the late James Coates, of Driminure, County Longford, in her 101st year.

CARROLL—October 13, 1926, at his residence, 100 James's street, James Carroll, late of Smithfield, in the 70th year of his age. Funeral this (Friday) morning, after 10 o'clock Mass, from James's street R.C. Church.

DUFFY—October 14, 1926, at her residence, Violet Hill, Glasnevin, Finglas, Mary (May), dearly-beloved wife of Christopher Duffy. Deeply regretted by her sorrowing husband, children, sisters, and brother. R.I.P. Funeral from St. Columba's Church, Iona road, immediately after 10 o'clock Mass, to-morrow (Saturday) morning. No flowers.

CONTINUED ON NEXT COLUMN.

IF IT REQUIRES

CLEANING or DYEING

Post it to

R. & J. McKECHNIE, LTD

DYERS CLEANERS & HAT RENOVATORS, CORK.

MISCELLANEOUS.

"TAMILESE," the Tea for Flavour. Packed in ¼, ½ and 1lb. Packets. Ask for it.

BOOK-KEEPER and General Office Assistant—Young Lady, with three years' experience, desires Employment in City; moderate salary to begin.—R 1546, this office.

JOHN C. PARKES and Sons, Ltd., Coombe, Dublin. | BARB WIRE. Black and Galvanised FENCE WIRE.

A VALUABLE BLUTHNER CONCERT GRAND PIANO, perfect condition. In return for care and good usage will be loaned, free of cost, to lady or gentleman with suitable home for same. Owner going abroad. Address "E 1166, Piano," this office.

BROOKS, THOMAS, AND CO., LTD., DUBLIN. | "KOVERFLOR," THE LIQUID FLOOR COVERING. FOR WOOD OR CEMENT. SUPERSEDES VARNISH STAIN AND PAINT.

FURNITURE AUCTIONS CONDUCTED—James H. North and Co., Auctioneers, Grafton street. Established 1829.

ANNE LYNCH'S TEAS.

LET US CLEAN YOUR FACE! All of us possess clean faces—that is to say, the surface is cleaned with soap and water. But Pomeroy massage gets beneath the surface and clears the tissues of an astonishing amount of otherwise invisible grime. After one treatment your complexion will look and feel so fresh that you will hardly know yourself. Make an appointment to-day.—Mrs. Pomeroy, Ltd., 67 Grafton street, Dublin.

PENKNIVES—The celebrated "Barber" make, in great variety, from 2/-. BOOTH BROTHERS, DUBLIN.

(CONTINUED FROM PREVIOUS COLUMN)

DEATHS.

KENT—October 14, 1926, suddenly, at Elmville, Terryglass, Borrisokane, George Francis, beloved husband of Anna M. Kent, aged 77 years. Funeral to-morrow (Saturday) at 2 o'clock to Aglish.

LAWLOR—October 1, 1926, at Rotterdam, following an accident, Michael Clancy Lawlor, eldest son of the late Michael John Lawlor and of Mrs. Lawlor, 17 Brewster Gardens, North Kensington, London, fortified by the last rites of the Church. R.I.P.

McCORMICK—October 14, 1926, at 15 Spencer Villas, Kingstown, Nannie McCormick, second daughter of the late James McCormick. Funeral (private) to-morrow (Saturday) morning to Dean's Grange Cemetery at 10 o'clock.

MEADE—October 13, 1926, suddenly, at 12 Pembroke Park, Christopher Henry Barry Meade, M.A., B.L., aged 68. Funeral private.

MURPHY—October 14, 1926, at 50 Clarinda Park, E., Kingstown, Rita, eldest daughter of the late Joseph John Murphy, Solicitor, late 10 Belvedere place, Dublin. R.I.P. Funeral private.

VINT—October 13, 1926, at Fern-Royd, Malone avenue, Belfast, Margaret McMillen, devoted wife of John Vint. Funeral private.

ACKNOWLEDGMENTS.

Mr. and **Mrs. S. Graham Corbett** and family, "Le Chalet," Neville road, Rathgar, wish to thank all those who kindly sympathised with them in their recent bereavement, and hope they will accept this grateful acknowledgment.

The Rev. Canon W. **Raymond Evans, Miss Boyd,** Camolin, and the Rev. **J. Gregory,** Maryborough, thank the numerous friends who so kindly sent telegrams and letters of sympathy in their recent sad bereavement. They hope to reply individually as soon as possible.

Mrs. Manly and **Miss Manly,** 84 Botanic road, desire to thank the many kind friends who sympathised with them in their recent sad bereavement, and ask all to accept this acknowledgment instead of individual replies.

Mr. and **Mrs. Tennant,** Slyguff, Bagenalstown, desire to thank the many kind friends who sympathised with them in their recent sad bereavement, and trust that they will accept this acknowledgment, as it is impossible to reply individually.

IN MEMORIAM.

FITZ-GERALD—First Anniversary — In loving memory of my dear husband, Patrick E. Fitz-Gerald, who died at his residence, Main street, Longford, October 15th, 1925. Masses offered during week. Sacred Heart of Jesus, have mercy on him. Inserted by his loving wife and family.

NICHOLS'

'Phone—61276. 'Phone—61276.

FUNERAL AND CARRIAGE ESTABLISHMENT. Lombard street (Westland Row). Coffins, Hearses, and every Requisite. Economy and Punctuality.

FUNERAL REQUISITES OF EVERY DESCRIPTION.

WALLER,

DENZILLE STREET (Re-named Fenian street), MERRION SQUARE. SALOON MOTOR HEARSES. PRIVATE MORTUARY.

Phone—61275. Wires—"Undertaker, Dublin."

MILLER AND CO., BRAY

FUNERAL DIRECTORS. Superior Motor Hearses. 'Phone—Bray 117. Wires—"Collier, Bray."

FARRELL'S

FUNERAL AND CARRIAGE ESTABLISHMENT. 66 MARLBOROUGH STREET, DUBLIN. SALOON MOTOR HEARSE.

Telephone—711.

MISCELLANEOUS.

WE specialise on Wolseley repair service and carry large stocks of spares.—BOOTH BROS., LTD., Pembroke row, Dublin.

FORD Commercial Car Communiqué "G."—GIVE your Travellers FORDS—GET more ORDERS. FORD Coupé, £195 (ex Cork).—AUTO-CARS, 19 Chatham street (off Grafton street).

5 P.C. Hire Purchase Terms Morris Cars. Sole Agents: BRITTAIN, Lincoln place, Dublin.

WHEN AT OLYMPIA,

CALL and inspect our 1927 Models, Standards, Buick, Oakland, Oldsmobile and Chevrolet, at Stands Nos. 127, 61, 40 and 38. Distributors—R. W. ARCHER and CO., 65 Lower Mount street.

WHY PAY MORE—When you can buy FORD TON TRUCK at £135, ex Works, Cork? Easy payments arranged.—SMITHFIELD MOTOR CO., LTD., Smithfield, Dublin. 'Phone 4441.

STEPHEN'S GREEN TURKISH BATHS. Open Daily, 7 a.m. to 9 p.m. 127 STEPHEN'S GREEN, WEST.

FOR SALE.

ATTRACTIVE RESIDENCE, standing in own grounds of about 6 acres, centrally situated in Bray, convenient to sea and rail. The non-basement House, contains 3 reception rooms, billiard room, 6 bedrooms, 2 maids' rooms, bathroom (h. and c.), central heating, electric light and gas. Good out-offices and gate lodge. Further particulars and Orders to View from P. J. BYRNE and SONS, Auctioneers, BRAY.

PROTECTION FOR YOUR CAR.

MOTORISTS can Park their Cars with old-established Firm during business hours, under ideal conditions, giving all weather protection. Nominal charge only. Situated on central tram line, adjacent to Stephen's Green.—R 1690, this office.

SOUTH CITY.

£300 NET FOR SALE out of Valuable City Property, will be sold to pay 10 per cent. Apply to DOCKRELL LIMITED.

VALUATIONS OF FURNITURE, HOUSE Property, etc., made for Probate and all purposes.—James H. North and Co., Valuers, Grafton street.

"ESSE" STOVES.

No Dirt.
No Fumes.
No Waste.
No Work.
Economical to use.

DOCKRELL LIMITED, Dublin.

MOIRA RESTAURANT, TRINITY STREET (COLLEGE GREEN), BEST OYSTERS, FRESH DAILY. P. NUGENT, Proprietor.

ANTHRACITE Stoves and Oil Stoves in variety for heating or cooking.—THOMAS HENSHAW and CO., Wholesale Ironmongers, 5 to 12 Christ Church place, Dublin.

CARSON'S "VITROLITE."—The Paint for Greenhouses and outside work.—Carson's, 22 Bachelor's Walk, Dublin.

LIMERICK—Advertisements for the "Irish Times" can be handed in at Hurley's News-agency, Sarsfield street, Limerick.

TULLAMORE—The "Irish Times," the "Weekly Irish Times" and the "Irish Field" can be had immediately after the arrival of the trains from Mr. M. F. Gorry, Harbour street.

ST. PATRICK'S HOSPITAL, DUBLIN.

In addition to the Main Hospital in James's street, the Governors have Branch Establishments at St. Edmundsbury, Lucan, standing in a Demesne of 200 acres, and provided with every facility for the Curative Treatment of Mental Cases.

The Mansion at St. Edmundsbury has been adapted for the treatment of Ladies, and a Villa specially built to accommodate a limited number of Gentlemen.

Urgent Cases can be admitted to the Hospital on application to the Medical Superintendent.

For further particulars, Forms, etc., apply to THE REGISTRAR, St. Patrick's Hospital, James's street, Dublin.

LOANS BY POST.

£20 TO £5,000

In any part of Ireland and Great Britain, to all respectable persons on Note of Hand. Loans arranged by post without interview. No fees charged or beforehand charges.

THE STANDARD PRIVATE FINANCE COMPANY OF IRELAND, LTD.,

15 ANGLESEA ST., DUBLIN.

J. C. WALSH, Secretary.

THE AUSTIN SEVEN SALOON FOR £197, plus freight, is worthy of your immediate inspection. A lovely little car.

LINCOLN AND NOLAN, LTD., 57 and 58 Lr. Baggot St., Dublin.
PHONE: DUBLIN 6 1 9 4 3.
Wires: LINCOLAN, DUBLIN.

NEW AUSTIN PRICES, DELIVERED IN DUBLIN.

7 H.P. TOURER	£176 0 0
7 H.P. SALOON	£205 0 0
12 H.P. CLAYTON TOURER	£335 0 0
12 H.P. TWO-SEATER	£335 0 0
13 H.P. WINDSOR SALOON	£425 0 0

DUBLIN DEALERS: W. B. CRAWFORD (DUBLIN), LTD., 29 and 30 DAWSON STREET, DUBLIN.

INDIAN CARPETS

AT IMPORTERS' PRICES.

A very fine collection of these well-known Carpets has reached us from the importers, and we are making a special feature of them during the next few days: there are some extra fine quality Carpets among them, and the designs and colourings are exquisite.

PIM BROTHERS, LTD., HOUSE FURNISHERS, DUBLIN.

THE PATRIOTIC ASSURANCE COMPANY, LTD.,

FOR FIRE, ACCIDENT, WORKMEN'S COMPENSATION AND BURGLARY. Low Rates of Premium and Prompt and Liberal Settlement of Claims.

THE POSITION OF THE COMPANY IS AMPLY SECURED INDEPENDENT OF CAPITAL.

Proposal Forms and all information on application to the Company's Agents, or to STUART C. SMITH, Manager and Secretary.

CAPITAL FULLY PAID £100,000

Registered and Head Office: 9 COLLEGE GREEN, DUBLIN.

Directors: SIR THOMAS H. GRATTAN ESMONDE, Bart., Chairman. PHILIP H. GRIERSON, LAURENCE W. MARTIN, Rt. Hon. the EARL OF WICKLOW.

BRIARS, POUCHES, CIGARS, CIGARETTES. | MY TOBACCONISTS ARE P. CONWAY and CO., 31 Exchequer street, Dublin. Established 1894.

BUY WOLSEY.

PURE WOOL UNDERWEAR.

WE HAVE PLEASURE AND CONFIDENCE IN RECOMMENDING

WOLSEY

TO THOSE DESIRING REALLY SATISFACTORY UNDERWEAR. IT IS DELIGHTFULLY SOFT, WARM AND PLIABLE, AND EVERY GARMENT BEARS THE WOLSEY GUARANTEE.

Immense Stock. All sizes and weights.

GRANDY,

ST. STEPHEN'S GREEN, DUBLIN,

HOSIER AND OUTFITTER

CONTRACTS.

TO BUILDERS.

TENDERS are required from competent Builders for alterations and additions to St. Peter's National Schools, St. Peter's road, Phibsborough, Dublin, in accordance with plans and specification prepared by the undersigned.

Bills of Quantities have been prepared by Mr. M. J. Cullen, M.I.Q.S.A., Quantity Surveyor, 48 Grafton street, Dublin, from whom they can be had, on application and payment of a deposit of five guineas, returnable on receipt of a bona fide tender.

Tenders to be delivered at this office on or before noon of October 25th, in sealed envelopes, endorsed "Tender for St. Peter's National Schools."

The lowest or any tender not necessarily accepted.

The Builder whose tender may be accepted will be required to enter into a regular contract with the employer, and to find two good and substantial sureties, who will become bond with him, jointly and severally, in a sum equal to two-thirds the amount of contract, for the due performance thereof.

JONES and KELLY, M.M.R.I.A.I., Architects, 17 South Frederick street, Dublin.

EDUCATION.

WORLD'S CHAMPIONSHIP won by GREGG. The easy-to-learn, easy-to-read, Shorthand. Full particulars from Gregg Publishing Co., Ltd., Kern House, Kingsway, London, W.C. 2

ALL Motorists should read the article entitled "Features at Olympia Show—The £100 Car," by Captain W. G. Aston, which will appear in to-morrow's issue of "THE IRISH FIELD." On sale at all Newsagents. Price 2d.

MONEY

CASH ACCOMMODATION BY POST FROM £30 TO £5,000.

On Note of Hand alone. Without any Security. To Ladies and Gentlemen. Strictly Private. No Charges whatever made if the Loan is not granted.

Full information will be supplied gratis and post free.

APPLY BY LETTER ONLY.

SECRETARY, THE CITY AND COUNTY PRIVATE FINANCE CO., LTD., 63 DAWSON STREET, DUBLIN.

"THE NAP HAND"—Read the enthralling new racing serial in the "WEEKLY IRISH TIMES" To-day. At all Newsagents. Price Two-pence.

Bailieboro' and Dublin 'Bus Service.

A 'Bus Service will be in operation between above places on and after Monday, 18th Oct., 1926. Full particulars later.

Duffy's 'Bus Services.

CLERYS

Best Tailoring

for Lounge Suits
Dress Suits
Plus Fours
Overcoats

Overcoats, from	4 Gns.
Lounge Suits, From	5 Gns.
Dress Suits (Dinner Jacket), from	6 Gns.
Plus Four Suits, from...	5 Gns.

We have spared no expense to secure the Best Cutters. One comes to us from the Haymarket, London, another from one of the Best Houses in Dawson Street, Dublin.

CLERY & CO., LTD., O'Connell St., Dublin.

SHIRT & PYJAMA BARGAINS CLERYS

To-Day & Following Days

We have just secured for cash from one of the best Shirt Manufacturers in the North of Ireland over 500 dozens of Men's Shirts and Pyjamas of all the newest and best materials at our own offer. The Shirts ar worth from 7/11 to 10/6, and are all being offered at 5/- each.

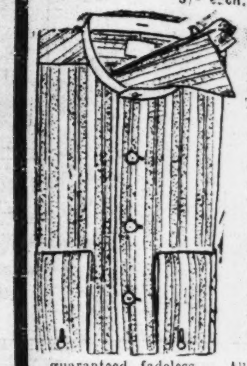

SHIRTS

A Mixed Lot of Men's Splendid Tunic Shirts, "Irish Made" (collar to match). In neat coloured stripes on light grounds also plain cream. The cloths from which these Shirts are made comprise Poplins, Oxfords, Twill Cashmeres, Zephyrs, Pique Cords, etc., in a splendid washing and wearing quality. Colours guaranteed fadeless. All sizes, 13½ to 17½ ins. neck band. Usually from 7/11 to 10/6. Sale Offer, each 5/-

Pyjamas

Men's Heavy Irish-Made Ceylonette Pyjamas, specially woven for hard wear. Amply cut and well finished. In a wide range of colourings, including bold, block and fancy coloured stripe designs on white backgrounds. Slender Men's, Men's, and Outsize. Worth 12/-. Sale Offer, per Suit, 7/6

Grand Hat Offer for Men—The New Wine Colour Superior Quality Soft Felt Hats, smart shape, snap brim; also roll brim. Perfect fitting. All Sizes. Price 12/6

CLERYS To-Day (Friday) Special Remnant Day

We have vast accumulations of remnants and odd lengths of beautiful Autumn Dress Materials, Silks and Wash Fabrics, Flannelettes and Winceyettes, etc., left over after a very busy month. These will be put on the counters to-day, and great quantities will be marked EXACTLY HALF-PRICE.

CLERY & Co. Ltd. O'CONNELL STREET, DUBLIN

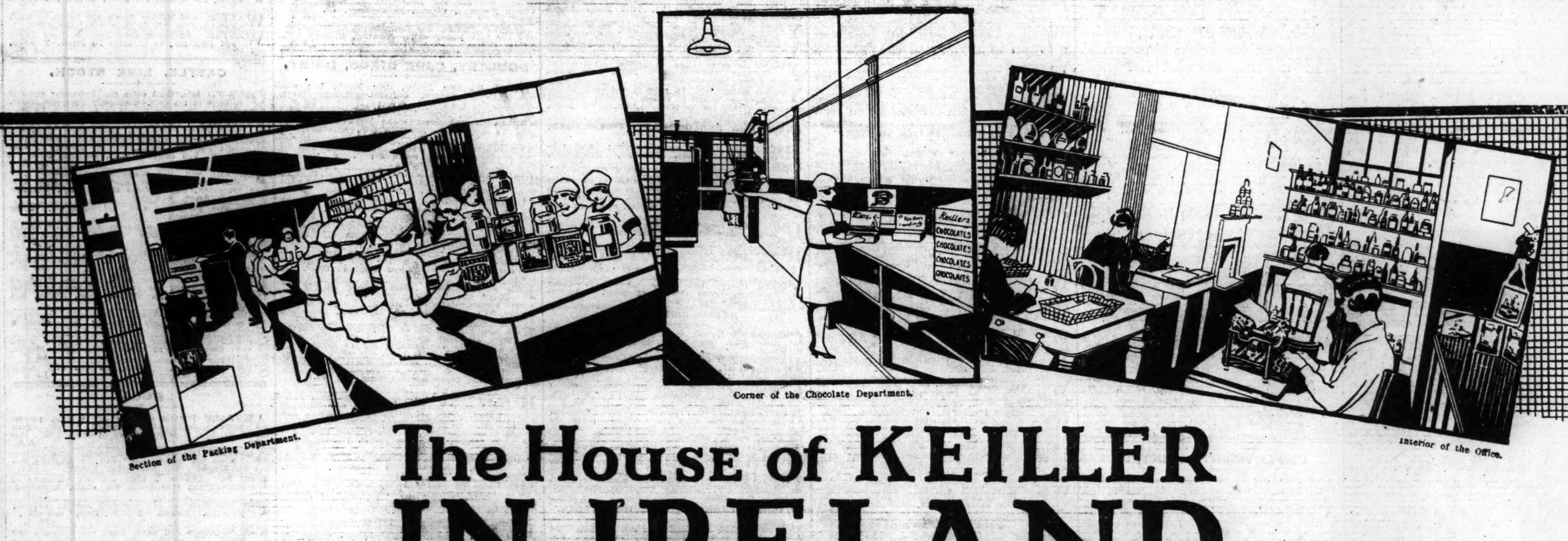

Section of the Packing Department. Corner of the Chocolate Department. Interior of the Office.

The House of KEILLER IN IRELAND

Ever since the House of Keiller began making Jams and Confectionery and so introduced new standards of quality, their goods have been greatly appreciated and largely bought all over Ireland.

The steadily increasing demand for its pure and delicious products has encouraged this firm to build and equip a modern factory at Upper Gardiner Street, Dublin.

The excellence of the products manufactured at Keiller's Dundee Factory made the name Dundee famous. In the new Dublin Factory the same ideals, the same methods and the same extreme care will ensure the same perfection in the goods produced here.

Keiller's Sugar Boilings, Keiller's Preserves and the whole range of Keiller's confectionery and chocolates turned out in *Ireland* by specially trained Irish workers will be sold, despite their high quality, at strictly competitive prices.

KEILLER LINES NOW MADE IN IRELAND:—

Keiller's Chocolates (TONY ASSORTMENT).
Chocolate Pan Caramels.
Keiller's Chocolate Cream Bars
Keiller's Marmalade and Preserves.

KEILLER LINES NOW MADE IN IRELAND:—

Keiller's Pan Caramels.
Keiller's Swiss Boilings.
Ormonde Toffee.
Cherry Tree Toffee.
Sugar Boilings.

FACTORY: BELVEDERE WORKS, UPR. GARDINER ST., DUBLIN.

JAMES KEILLER & SON (IRELAND) LIMITED

TRADE ENQUIRIES TO IRISH OFFICE: 20 UPR. ORMOND QUAY, DUBLIN

McC.

Motor Matters, Cycles, &c.

MOTOR CARS.

AT Woods', Westland Row—See latest 16/55 Daimler; Cars Exchanged; any make supplied; cash or instalments. T

AUSTIN, Clyno and Sunbeam. Distributors for whole of Free State, Lincoln and Nolan, Ltd., 57 and 58 Lower Baggot street, Dublin. T

SUNBEAM AND ANSALDO CARS. Catalogues on application to T. J. ROGERS, 42-5 South King street, Dublin. T

FIAT TRIUMPH PEUGEOT. Authorised Agent: ANDREW J. DOYLE, 31 Sth. King st. T

AGENTS AND SERVICE STATION FOR F.I.A.T. CARS. OPEN DAY AND NIGHT. E. J. SHANNON & CO., CLONTARF, DUBLIN.

I.F.S. AGENTS WANTED FOR DONNET-ZEDEL CARS. Apply JOHN C. CATHCART, STAND No. 30, OLYMPIA. 13 B

ARMSTRONG Siddeley 4-door Saloon, in perfect condition; no outlay; reasonable guarantee given; price £325. Seen any evening, 14 Fitzwilliam lane.

ARMSTRONG Siddeley 14 h.p. Touring Car for Sale, July, 1926; condition as new. Address "Z 1197, Car," this office.

CLYNO 4 Seater, 1926, sell under cost; also Clyno Saloon, 1925, perfect condition; no reasonable offer refused.—Carlyle, 20 Kildare street. 12 F

CLYNO 4 Seater, 1926, demonstration model, f.w.b., as new; bargain to quick buyer.—Buckley, Maynooth. 14 A

FOR Sale, Morris Cowley Two Seater, three months in use, tyres unpunctured, perfect condition.—R 1420, this office. 11 E

FOR Sale, Ford Car (2 seater, 1925), perfect running order; about 2,000 miles; £10 tax (paid December 31st); £80 or nearest offer. Address "Z 1131, Motor," this office. 12 F

FOR Sale, Chrysler Four (1926) Saloon, in perfect condition, very little used; insured till 30th March, 1927; price £320.—Benson, Shanagarry, Milltown, Dublin. 12 F

FOR Sale, 1925 Singer Four Seater, done only 5,000 miles, taxed 31st December, 1926, £150; 10/15 Fiat Four Seater, in perfect order, taxed 31st December, 1926, £130; 10/15 Fiat Four Seater, in perfect order, £100; 1925 Sports Maxwell, in perfect order, £100. Apply A. M'Donagh, Ltd., 15 Lower Cecil street, Limerick. 13 A

FOR Sale, Sunbeam Motor, perfect order, any trial given, price £140. Can be seen Cooper's Garage, Bray. 13 E

FOR Sale, Singer two seater Car (1914), balloon tyres; seen 9 Fownes's street; no reasonable offer refused. 14 B

HOODS Re-covered; Side Screens a speciality.—F. O'Brien, 32 Merrion square (rear. 5 T

HUMBER 2 Seater, magnificent condition, tyres new; electric light, dickey; tax; 11.9.—R 1741, this office.

LATE 1925 Morris Oxford Coupe (folding top), appearance new; no reasonable offer refused.—R 1447, this office. 11 E

LATE 1925 Morris Oxford Coupe, as new; reasonable offer accepted.—R 1660, this office. 14 B

MOTORS Overhauled, Broken Castings Welded, Crank Shafts Trued. Machining and Fitting carefully carried out by us.—Manager, Lissadell, Sligo. T

MAXWELL Four Door Saloon; small mileage; balloon tyres; splendid condition; self starter; real bargain, £100.—65 Lower Leeson street. 12 F

MORRIS Oxford and Cowley 4 Seaters, 1926 Models, Two Seaters, 1924 Models, Ariel 4 Seater, 1925, Armstrong Siddeley, 1926, 4 Seater and Saloon; tax paid; guaranteed condition; owners having bought 1927 Armstrongs. Seen Express Auto Co., 52 Dawson street, Dublin. 12 F

MOTOR Cars for Hire—Drive yourself: one guinea per day; minimum charge, two guineas.—The Garage, Dawson lane, Dublin. 12 F

MATHIS Four Seater and Saloon, ideal light car. Seen Express Auto Co., 52 Dawson street, Dublin. 12 F

OVERLAND 1924 Standard Four Seater model, very good condition, completely equipped in every respect; practically new set of tyres.—G. A. Brittain, Ltd., 4/15 Lincoln place, Dublin. 11 E

OAKLAND Touring Car, 1924, in excellent condition throughout; £180.—R. W. Archer and Co., 65 Lower Mount street.

PEUGEOT Saloon, 1925, 11.9, dynamo and starter, £235; Dodge 1925 5 Seater, dynamo and starter, £95; Ford Sedan, 1923, perfect condition, £60; Morris Cowley 2 Seater and Dickey, dynamo lighting, £65; Gregoire 5 Seater, dynamo lighting, £150; Dodge 5 Seater, dynamo lighting, £65; Clegs Darraco 2 Seater and Dickey, £20; Belsize 2 Seater and Double Dickey, dynamo lighting, £35; Austin 10 4 Seater, dynamo lighting, tax paid, £95; Chevrolet 1923 5 Seater, dynamo and starter, £50; Chevrolet 1921 5 Seater, dynamo and starter, £35; Studebaker 4 Seater, £20; Coventry Premier 8 h.p. 2 Seater, £25.—Fitzgerald, 128 Stephen's Green. 13 A

MOTOR CARS CONTINUED.

RHODE 1926 Model 4/5 Seater, splendid running order and condition throughout.—Huet Bros., 106/7 Middle Abbey street, Dublin. 11 E

STREET Taxi, 15 (1921), working daily; new condition, appearance; private reason selling.—R 1562, this office. 13 A

WOLSELEY and Overland Landaulettes. Seen Mullen's Garage, 20 Mulgrave street, Dun Laoghaire. 11 E

14 H.P. Crossley, 1923, in perfect order; taxed till December; reasonable.—15 Moore street. 12 A

1924 CROSSLEY, 15 h.p. De Luxe model, perfect condition, new battery, tyres, and painted this year; bargain price.—Crampton, Merrion Row. 13 A

1927 CHEVROLET, Saloon or Coach type; has not covered 2,000 miles; for Sale (£200); owner going abroad; purchaser can have any test.—C. H. Coulon, 151 Parnell street. 14 B

WANTED.

MOTOR Car or Taxi Wanted to Hire for occasional runs to Delgany or Portmarnock Golf Clubs; state terms.—R 1717, this office.

WANTED, Citroen or Morris 4 Seater, 1926, for cash. Particulars and price, R 1748, this office.

£80—BEST Two Seater or Light Car, offered; state year.—R 1570, this office. 12 F

GARAGE ACCOMMODATION.

AT 55 Upper Leeson street—Garage, 10/- weekly. 13 A

GARAGE, private lock-up.—148 Leinster road. 14 B

PRIVATE Garages, 5/-, Rathmines.—Barron, 3 Upper Camden street. 'Phone 52128. 12 F

TO Let, large Garage, £1 week.—20 Lower Fitzwilliam street. 14 B

TWO Garages to Let, rere of 22 Kenilworth square; water. Key at 21 Kenilworth square. 14 F

MOTOR CYCLES.

A1—SPEED Trials at Athy—New Imperial, 1st in 250 c.c. Class. Sunbeam 1st on time in 500 c.c. Class. Unlimited Confined Event—P. and M. 1st, Sunbeam 1st on time. Unlimited Open Event—Sunbeam 1st on time, and special award for fastest time of day.—Wayte Bros., Lemon street, off Grafton street. T

AT Woods', Westland Row—B.S.A., £44 10/-, or £3 2/7 monthly. Any part sent by return post. T

ADVANCES on Motor Bikes, Cars, Jewels.—Gorman, Pawnbroker, Winetavern street (opposite Four Courts); new garage. T

A.J.S. (1926), Model De Luxe, 2¾, side valve; all on; £40 or nearest.—R 1696, this office. 14 B

DOUGLAS 4 h.p. Combination, very good order; £20 or best offer. Seen 54 Upper Baggot street. 12 F

VELOCETTE, 1926, 2¾, Camchaft, £65; Velocette, Twin Port, £30; Norton, O.H.V., £65; Raleigh, 1924, 2¾, £25; all in perfect order.—Henkil Motors, Molesworth place. 13 A

VELOCETTE, 2 stroke, 3 speed, brand new, shop soiled; cheap for quick sale.—Buckley, Maynooth. 14 A

LORRIES, VANS, MOTOR AND STEAM HAULAGE.

A.E.C. Lorry, like new, £260; Halford, £170; Garner, £110; instalments arranged.—Woods', Westland Row. 11 E

ALBION, with or without van body, 30 cwt.; seen running daily; tax paid end of year. Apply Thompson's Cake Factory, Bridgefoot street. 13 A

A.E.C. Renown Model 'Bus, new August, 1925, in excellent condition, recently completely overhauled in works, Strachan and Brown 30 Seater 'Bus Body, leather upholstery, colour maroon; nearest price to £640. Address "Z 1206, 'Bus," this office.

COMMER Cars can now be obtained on the Hire Purchase System. Apply Collier, Main street, Bray, Co. Wicklow. T

FOR immediate Sale, one 1922 and one 1923 Clayton Steamers, in excellent condition, unused this year; cost £1,375 each, offered at reasonable prices.—Chambers Motors, Ltd., University Street Works, Belfast. 14 D

WANTED.

MOTOR Trailer Wanted for 5 ton lorry; state description and lowest price, or for Hire.—R 1576, this office. 12 F

BODIES.

FOR Sale, Standard Ford Landaulette Body, suit street taxi. Seen any time, O'Neill's Taxis, Lower Pembroke street. 13 E

FORD ton Van Body for Sale; bargain.—City Wheel Works, Ltd., Pearse street. 14 B

ACCESSORIES, TYRES, ETC.

ENGLEBERT Tyres for greatest mileage. Once fitted always fitted. Call or write for trial terms, 3 Crow street. 11 E

BICYCLES.

A1—ALL leading makes of Pedal Cycles can be procured on deferred payments—viz., Sunbeam, Sparkbrook, Centaur, etc.—at Wayte Bros., Ltd., Lemon street, Dublin. T

CHAUFFEURS, MECHANICS.

DISENGAGED.

CHAUFFEUR (married), 12 years' experience all makes of cars, all repairs; knowledge of gas and oil engines; general handy man around gentleman's place; wages moderate for suitable place; references extra; town or country.—R 1710, this office.

CHAUFFEURS CONTINUED.

DISENGAGED.

RESPECTABLE Man seeks position; understands motors, driving and repairing, generally useful about house; would caretake farm; married, aged 33, one child; Dublin, Kildare, or Wicklow preferred. Address "Z 1144, Man," this office. 13 A

YOUNG Man, ex-B. Soldier, single, T.T., seeks position, Motor Driver, garden, etc.; city or country. R 1685, this office.

Great Care is taken that Advertisements in all parts of this paper Appear Correctly; but no Liability is undertaken for any Error in or Omission of any Advertisement, and the Proprietors Reserve the Right to Omit or Alter any Advertisement. No Matter where or by Whom Accepted.

SCALE OF CHARGES FOR SMALL CLASSIFIED ADVERTISEMENTS.
(PREPAID)
12 Words or under, 1/-.
Every succeeding word One Penny.
4 consecutive insertions FOR price of 3

(This concession does not apply to advertisements set in display form or placed contrary to our classification.)

Box Office address counts as three words if replies are to be called for at Head Office, or, if they are to be sent by post or called for at any Branch Office, as four words. Postage extra.

Advertisements not prepaid are charged at a minimum of 3/- per insertion.

Publication of these advertisements is not guaranteed on any particular day.

TRADE AND "MATRIMONIAL" ADVERTISEMENTS IN THESE COLUMNS 1/- PER LINE. SITUATIONS VACANT.

ORIGINAL Testimonials should not be enclosed with replies to advertisements.

IRISH TIMES, LTD.,
WESTMORELAND STREET, DUBLIN.
Telephone Nos. 5036—5037.
24/11/'25.

BRANCH OFFICES:
RATHMINES—Castlewood Avenue. 'Phone—Rathmines 951
BELFAST—139 Royal Avenue .... 'Phone 1787
CORK—33 Marlboro' Street .... 'Phone 1064
LONDON—59 Fleet Street, E.C. 4 .... Central 4350
MANCHESTER—24 Market Place ...... City 3084

LOST AND FOUND.

LOST off motor, between Shankill and Dublin, small Screen, with dark leather binding; reward.—Abbyville, Cross avenue, Blackrock. 11 E

LOST, Bunch Keys, between West Pier, Monkstown, Dublin. Reward, Malone, Newsagent, Monkstown.

LOST, Dachshund, Female, dark red; believed stolen by motorist October 4th. Owner will be most grateful for any information if leading to recovery.—Marshall, Westland, Moynalty. 14 B

REWARD offered recovery Diamond Butterfly Brooch, ruby eyes, lost 22nd September, Dublin, Dun Laoghaire links. Apply Kelly's, Fleet street. 14 F

STRAYED from Windsor, Monkstown avenue, black and white Wire Fox Terrier; answers to the name of Pat.

SITUATIONS VACANT.

THE HIGH COMMISSIONER FOR INDIA is prepared to receive applications for Appointments as Civil Engineers for temporary service on Indian State Railways. Three years' agreement. Consolidated pay of Rs.800-50-1,000 per mensem for officers of non-Asiatic domicile and Rs.600-50-800 per mensem for officers of Asiatic domicile. Initial pay according to age and qualifications. Candidates must be British subjects, and ordinarily not more than 35 years of age. They must have either (1) obtained a recognised University degree or other distinction in Civil Engineering; or (2) be chartered Civil Engineers, or (3) possess such other diploma or distinction in Civil Engineering as may be considered acceptable. In addition, they should possess at least three or four years' practical experience, preferably on railways or in railway works.

Information regarding the conditions of appointment and forms of application may be obtained from—THE SECRETARY TO THE HIGH COMMISSIONER FOR INDIA, 42 Grosvenor Gardens, London, S.W.1.

Last date for receipt of applications 30th November, 1926.

CO. MAYO JOINT TECHNICAL INSTRUCTION COMMITTEE.

COMMERCIAL INSTRUCTOR REQUIRED.

The above-named Committee invite applications for the posts of Commercial Instructors. Initial salary will be at the rate of £130 per annum, with cost of living bonus, and the appointments will be temporary and probationary for a period of one year. Subject to the approval of the Department the appointments may, at the end of the first year, be continued on a scale of £135 per annum, rising by increments of £5 for each year of approved service to a maximum of £160. The appointments will be terminable at any time by the giving of one month's notice in writing on either side.

Applicants must possess the full qualifications in Commercial subjects, including Shorthand, required by the Technical Instruction Branch of the Department of Education, and no candidate will be eligible for election who does not satisfy the Committee and the Department that he or she is fully competent to teach Commercial Subjects through the medium of Irish.

The appointments are subject to compliance with the terms of Section 71 of the Local Government Act, 1925, and, in the case of a female the appointee must be a widow or single, and will be required to resign in the event of marriage.

Applications, stating age, particulars of qualifications, and teaching experience (if any), and accompanied by copies of testimonials, one of which must be from a clergyman, should reach the undersigned not later than 23rd October, 1926.

A. J. CAROLAN, Secretary.
The Courthouse, Castlebar.

ASSISTANT Wanted, Manchester Department; state experience and salary required, send copy references.—Scully's, Tullamore. 13 E

ALL-WAVE Wireless Circuit—Instructions for Assembling, with Diagram, are given in the Wireless Page of the "Weekly Irish Times" to-day. Price twopence, at all newsagents. 12 F

ACTIVE Agents Wanted (either sex). Earn money in your spare time selling Private Christmas Cards. Free Book. Highest commission. Beautiful prizes. Show this magnificent book anywhere and you will take orders and make money without risk or outlay. Apply Denton and Co., Dept. D, 40 Accrington.

CONFECTIONER Wanted for Bakehouse; to assist in shop if required. Apply, stating salary expected, indoor, R 1596, this office. 13 E

DRAPERY—Junior Sales Assistants required; state experience and salary required.—R 1742, this office. 14 F

ELECTRICAL Engineering and Instrument-making—Apprentice Wanted; over 16, well educated.—R 1475, this office. 13 E

EXPERIENCED young Girls Wanted for Frock Making; permanent.—4 South Anne street.

FIRST Class Gown Makers required immediately; permanent.—Mrs. O'Gorman, 47 South William street. 11 E

FIRST class Dressmaker required at once. Apply W. Leon, 24 Grafton street.

GOLF Professional Wanted—The Woodbrook Golf Club require the services of a Professional. Apply Hon. Secretary, Woodbrook, stating terms expected. 14 F

SITUATIONS CONTINUED.

HEAD Groundsman Wanted for large Athletic Ground; must have first class knowledge of levelling, seeding, turfing, etc.; Dublin district; state age, wages, etc.—R 1610, this office. 13 A

HAIRDRESSER—Young Lady required, November 1st, for Londonderry; good waver. Address "Z 1198, Lady," this office. 14 B

HOBBIES—Students should read Prize Winners' Essays in the Students' Page of the "Weekly Irish Times" to-day. Price twopence, at all newsagents. 12 F

KILN Man required for the drying of corn, by Anthracite coal, during the coming season. Address "Z 1172, Kiln Man," this office. 13 F

LADY Help Wanted, country place; particulars and salary. Address "Z 1112, Help," this office. 11 E

LADY Companion Wanted for old lady, Dublin; Protestant; some knowledge of nursing desirable; must be well recommended. Apply R 1474, this office. 12 F

LAUNDRY—Leading Laundry require Assistant Manager or first class Manageress; must be educated person, experienced all departments, capable of taking full control; knowledge of dyeing desirable, but not essential; for satisfactory person permanent situation and suitable remuneration. Apply R 1733, this office. 14 B

MANAGER Wanted for Drapery Warehouse in large town in South. Apply, stating experience, etc., to Manager, c/o Stapleton and Co., Trinity Chambers, South Mall, Cork. 13 A

POULTRY—Wanted, a Man with a thorough knowledge of poultry to manage small place near Belfast. Apply Box No. 638, Irish Times Branch Office, Belfast. 13 E

START a Business in Drapery, etc., from £1 upwards. Special attention to widows and beginners. Sure living. Write for advice and list.—H. Levaine, Dept. G, 143 Houndsditch, London, E. 1. X

TYPIST Wanted, competent and accurate, for Legal Copying Office, Dublin; permanent if suitable; terms and copies testimonials.—R 1552, this office. 12 F

TAILORING—Branch Managers required; smart display men, with selling ability essential. Fullest particulars first letter.—R 1577, this office. 12 F

"THE Nap Hand"—Read the enthralling New Racing Serial in the "Weekly Irish Times" to-day. At all newsagents, price twopence. 12 F

UPHOLSTERER Wanted for spare time work.—R 1705, this office.

WANTED, Mother's Help or Nurse, Protestant; three children, eldest 6 years, first lessons; state salary, copies references. Address "Z 1086, Help," this office. 11 E

WOOLLENS and Readymades—Wanted, capable Man as Charge; Protestant; state experience, salary (indoor). Address "Z 1071, Charge," this office. 11 E

WANTED by a Grafton Street Firm, a smart Girl, to look after Sales and Collect Accounts. Reply, stating age and previous business experience, to R 1358, this office. 11 E

WANTED, Motor Salesman, to handle English and American cars; small salary and commission.—R 1392, this office. 11 E

WANTED, a smart young Girl as Apprentice to Millinery and Ladies' Outfitting Sales, first class city house.—R 1613, this office. 13 E

WANTED, smart Junior Saleswoman (Protestant), hosiery department; good reference required.—Lucas, Roscrea. 12 A

WELL educated Youth Wanted by high-class Book and Stationery Business. Apply by letter, Combridge, Grafton street.

WANTED for Greystones, Protestant Mother's Help; small family; state age, experience, salary expected. Address "Z 1132, Help," this office. 12 X

WANTED, healthy young Clerical Worker, R.C., for about 2½ months' temporary work; must be quick at figures, very good writer; wages 50/- a week. Apply, with copies references, stating age, R 1735, this office. 14 F

WANTED, Useful Help, all duties, small family, country; good salary to capable person. Address "Z 1230, Help," this office. 14 F

WANTED, experienced Office Assistant; shorthand typist preferable. Reply, with copies of testimonials, stating salary, R 1749, this office. 14 F

£150—£300 SALARY for Certified Bookkeepers. Postal Tuition 10/- month. Post found when qualified, or fee returned. Booklet, testimonials free.—City Correspondence College (D 402), 89 New Oxford street, London. T

LEGAL APPOINTMENTS.

ASSISTANT (Protestant), disengaged, capable from long varied experience, reliable.—R 1479, this office. 11 E

LAW Clerk, 16 years' experience country offices, managing assistant 8 years, reliable and trustworthy, desires change. Address "Z 1135, Clerk," this office. 12 F

SHORTHAND Typist, experienced, seeks engagement in Solicitor's Office; Court Work if required.—R 1305, this office. 9 X

YOUNG Solicitor, free 1st November, desires position as Assistant or Managing Clerk, in Solicitor's Office. Address "Z 1128, Solicitor," this office. 12 F

MEDICAL APPOINTMENTS.

A DOCTOR recommends superior Male Nurse; hospital, private experience; go anywhere. Address "Z 1214, Nurse," this office.

CHEMIST'S Assistant, seven years' city experience, open for engagement; excellent references. Address "Z 1129, Assistant," this office. 12 F

CHEMIST Wanted, small town, South; state experience, salary required (outdoor). Address "Z 1194, Chemist," this office. 14 B

CHEMIST'S Assistant required; state experience, salary required (outdoor). Address "Z 1193, Assistant," this office. 14 B

MALE Apprentice required, Dublin Pharmacy; fee (outdoor).—R 1647, this office. 14 B

MATERNITY Nurse, C.M.B., disengaged, or would take charge infant.—Box No. 640, Irish Times Branch Office, Belfast.

NURSE disengaged, day or night duty; suit invalid; highest references.—R 1629, this office. 13 A

PHARMACEUTICAL Chemist requires experienced Assistant, R.C.; indoor; state age, salary, copies of testimonials. Address "Z 1085, Chemist," this office. 11 E

PHARMACEUTICAL Chemist open to engagement as Manager. Address "Z 1122, Chemist," this office. 12 F

PHARMACEUTICAL Chemist—Wanted, Southern Pharmacy (indoor), experienced, qualified Male Compounder, R.C.; references required; state salary expected. Address "Z 1142, Chemist," this office. 13 A

PROBATIONER Nurses (female) required; Nurses are coached for Certificates, and are required to enter for examinations. For form of application apply to The Clerk, Wilts County Mental Hospital, Devizes. T

TRAINED Nurse disengaged; day or night duty; highest references.—321, Irish Times Branch Office, Ranelagh. 11 E

Morris Owners never hibernate
See the new Cars for 1927.
From £179 plus freight
Sole Agents: G. A. BRITTAIN LTD.
Showrooms: 4/15 Lincoln Place
Service Depot: Hatch Street, Dublin

HOTELS AND RESTAURANTS, OFFICIALS, SERVANTS, ETC.

POSITIONS VACANT.

EXPERIENCED Manageress Wanted for Lunch Room in large city establishment; daily average, one hundred lunches. Apply, stating experience and reference, and salary required, Box F 5823, Kenny's Advertising Agency, Dublin. 13 E

MANAGERESS, Restaurant, Shop, and Private Hotel, Dublin suburbs.—R 1399, this office. 11 E

WANTED, young Girl as Assistant Waitress; some experience necessary. Address, with copies of references, "Z 1146, Girl," this office. 13 A

EMPLOYMENT WANTED.

BOY, 17, seeks situation, hotel or private house; good reference.—Thomas O'Grady, Mountmellick. 14 B

HOTEL Bookkeeper disengaged, experienced. Address "Z 1189, Bookkeeper," this office. 13 A

SCULLERYMAID or Kitchenmaid, hotel, restaurant; outdoor; highly recommended.—R 1496, this office. 12 F

TRAINED, experienced Housekeeper—Young Lady desires post, hotel, club, or institution; capable of taking charge.—R 1662, this office. 14 B

REPRESENTATIVES WANTED.

AN IRISH ASSURANCE OFFICE, with attractive Ordinary Branch Tables, is open to appoint an Agent in each District in the Free State.

Ladies and Gentlemen with influence who have a few spare hours will find an Agency appointment most remunerative, and for persons of ability there is every prospect of immediate promotion to an official position.

Every assistance will be given to successful applicants by our Ordinary Branch Inspector.

Apply in strict confidence to R 1592, this office. 13 F

CORK Trade—Agent Wanted; good terms to Gentleman with connection amongst Bottlers. Address "Z 1155, Agent," this office. 13 A

REPRESENTATIVE Wanted, first class Man, connection Wholesale, Retail Grocers, Chemists; salary and commission; state age, copies references.—R 1739, this office.

THE Library Press, Limited, requires additional Salesmen in certain territories for new Technical and Scholastic Lines. Experienced men and those with creative selling ability are invited to apply.—Managing Director's Office, The Library Press, Limited, 83 Southwark street, London, S.E. 1.

WANTED by Irish Shoe Manufacturing Company, whole time Representative to sell their manufactures on commission. Address "Z 1137, Representative," this office. 12 F

AGENCIES AND SITUATIONS WANTED.

GROCERY, Confectionery—Traveller, desiring change, seeks position with reliable Firm, or would accept few good lines for whole of Free State; good connection, own car.—R 1536, this office. 12 F

TYPEWRITING AND COPYING SERVICES.

ALL Expert Work—Manuscripts Typed rapidly. Confidential correspondence; Circulars drafted, duplicated, despatched; Translations.—Emergency Secretarial Service, 35 Dawson street. 'Phone 4557. 16 T

DUPLICATING and Facsimile Typewriting—Take your work to the most Famous Firm for this work in the world. Quick, accurate, reasonable. All Languages; Illustrations, Sketches, Plans.—Roneo Agency, 8 Lower Abbey street, Dublin. Wires—Roneo. Tel. 1782. T

MISSES Watson's Typewriting Office transferred to 33 Kildare street. All work welcome. 20 X

TYPING, Copying and from Dictation.—Miss Tennent, 3 Upper Ely place, Dublin. 12 F

MONEY, PARTNERSHIPS, ETC.

ADVANCES made on Deeds and Shares; Post-dated Cheques Cashed promptly.—32 South Frederick street, Dublin. T

CASH Advanced to all respectable applicants; Vouchers Cashed. Apply Toohey, 5 Fownes street. T

FOR Sale, fifty fully paid £1 Shares, Irish National Assurance Co.; highest offer. Apply R 1618, this office. 14 A

IRISH Ex-Service Man, member of British Legion, with sound business and valuable property, urgently needs Loan of £300 to extend business; extension will enable him to assist other ex-Service men who are hard pressed. Fullest inquiries invited; first rate references. Address "Z 1224, Loan," this office. 14 B

MORTGAGES arranged for Owners or intending Purchasers of Farms or of Business or Residential Property (Dublin or Suburbs); interest about 7 per cent. Address "Z 1223, Money," this office. 14 X

£5 TO £500 Advanced Privately on approved personal security of borrower at an extremely low rate of interest; loan can be repaid by small instalments to suit. Call or write for particulars, S. Freeman and Co., 1 Garfield street, Belfast. T

£250 REQUIRED—Limited Company offers 10 p.c., salaried position, £3; commission.—R 1747, this office.

TUITIONS AND SCHOLARSHIPS.

ALL Professional and University Prelims.; Oral and Correspondence. Success lists free.—McGUIRE'S COLLEGE, Gardiner's Row, Dublin. T

ALL-WAVE Wireless Circuit—Instructions for Assembling, with Diagram, are given in the Wireless Page of the "Weekly Irish Times" to-day. Price twopence, at all newsagents. 12 F

COMMERCE Student (N.U.I.) desires post as Teacher; small salary.—R 1314, this office. 9 E

HELPING the Housewife—Another list of useful Kitchen Hints are given in the Woman's Page of the "Weekly Irish Times" to-day. Price twopence. Secure your copy at once. 12 F

HOBBIES—Students should read Prize Winners' Essays in the Students' Page of the "Weekly Irish Times" to-day. Price twopence, at all newsagents. 12 F

LADY, Shorthand and Typewriting Teacher (Pitman's Teacher's Diploma), desires post; experienced. Apply R 1564, this office. 13 A

LADY, B.A., Irish and French (Honours), R.C., desires engagement, city or suburbs; state salary to "Z 1220, Teacher," this office. 14 A

LADY, young, wishes post as Visiting Governess, mornings or afternoons, first lessons; highest references.—257, Irish Times Branch Office, Baggot street Bridge. 14 F

MURPHY'S Personal Tuitions, Shorthand, Typewriting; evenings; rapid progress; moderate.—16 Appian Way. 12 11

PROTESTANT Girl, partly qualified, seeks position as substitute for J.A.M. Address "Z 1227, Girl," this office.

QUALIFIED Teacher gives lessons, French, Piano, Shorthand, Typewriting; moderate.—R 1515, this office. 12 F

"THE Nap Hand"—Read the enthralling New Racing Serial in the "Weekly Irish Times" to-day. At all newsagents, price twopence. 12 F

GOVERNESSES AND TUTORS WANTED.

AGENT FOR GOVERNESSES AND SCHOOLS. Miss Bellingham Todd, 5 Grafton street, Dublin. Advises Parents and Managers: Tel. No. 5258 T

WANTED for Galway, Protestant Lady Governess, for two young children and to help with baby, 11 months old; musical preferred. Reply to "Z 1141, Governess," this office. 13 A

WANTED in Belfast, a male Graduate to Teach French and Latin; liberal commencing salary, with increments.—Box No. 641, Irish Times Branch Office, Belfast. 14 F

EMPLOYMENT WANTED.

A YOUNG Girl wishes to go as an Improver in Drapery Business; has served 18 months; I.C. Address "Z 1091, Improver," this office. 11 E

A MODEL and Saleswoman, at present with Debenham and Freebody, London, is desirous of position in Dublin, in select Gown House; salary and commission.—R 1681, this office. 14 B

BOOKKEEPER (Lady) disengaged; experienced, quick and accurate; excellent reference.—R 1540, this office. 12 F

BLACKSMITH (Protestant), married; handy man; nobleman's estate preferred. Address "Z 1124, Man," this office. 12 F

BOY wishes to hear of vacancy Working Apprentice Electrician, outdoor; highly recommended. Address "Z 1131, Boy," this office. 13 E

BAKER—Steady, reliable man seeks position as Charge Hand or Helper.—R 1723, this office.

DRAPER'S Assistant, 10 years', leaving Dublin house, wants change to country; excellent references.—R 1677, this office. 14 F

EXPERIENCED young Lady seeks position as Shorthand Typist and Bookkeeper; good experience and reference. Address "Z 1173, Typist," this office. 13 A

ELECTRICAL Engineer, disengaged, seeks vacancy in charge of country plant or power station; perfect knowledge of engines, dynamos and batteries; excellent testimonials.—R 1709, this office. 14 F

EDUCATED Lady, Shorthand Typist, desires post, assist shop, housework.—R 1714, this office.

FIRST class Dressmaker wishes work at lady's house; terms moderate—"Dressmaker," Irish Times Branch Office, Kingstown. 13 A

GIRL leaving school seeks position; good knowledge shorthand, typewriting, bookkeeping (certificates); go Assistant.—R 1469, this office. 11 E

GROCERY and Provisions—Young Man seeks position as an Assistant, with sound knowledge of same; highest reference. Address "Z 1079, Man," this office. 11 E

GENTLEMAN highly recommends young Man for Clerical work, age 22, trustworthy and efficient.—R 1632, this office. 13 A

GIRL, good cake maker, wishes to Learn Confectionery; small salary (indoor). Address "Z 1203, Girl," this office.

GIRL with experience of Newsagency, Tobacconist and Confectionery, presently engaged, desires change.—R 1686, this office.

HOME Milliner will undertake work; Designing, Remodelling a speciality; Velours, Felts Reblocked.—R 1353, this office. 11 E

HOUSEKEEPER to priest or gentleman; experienced; highest references; country.—R 1337, this office. 11 E

HOUSE Repairs, Roofs, Grates, Colouring, Papering, Painting; moderate; own tools.—R 1480, this office. 11 E

HOUSEKEEPER, excellent cook, where help given; suburbs; good papers.—R 1669, this office.

LADY highly recommends Companion, R.C., cultured, musical, most kind and obliging; experienced. Address "Z 1081, Lady," this office. 11 E

LADY (C.I.) desires post Help or Housekeeper; experienced. Apply Miss Thornton, 96 Quay, Waterford. 12 F

LADY, aged 36, widow, desires position, Housekeeper to gentleman; highest references; 12 years' experience.—R 1649, this office. 13 E

LADY, Companion or Housekeeper to lady, city; highly recommended.—R 1656, this office. 14 B

LADY Help or Companion (Daily); Kingstown or Dalkey.—R 1698, this office.

LADY Shorthand Typist, 5 years' experience, requires post; excellent references.—254, Irish Times Branch Office, Baggot street Bridge.

PRIEST'S Housekeeper, disengaged, long experience; country or town.—255, Irish Times Branch Office, Baggot street Bridge. 14 F

STOKER desires position, knowledge electricity, accumulators; recommended; do anything.—R 1745, this office.

EMPLOYMENT WANTED CONTINUED.

WELL educated Girl, 16, tall, nice appearance, leaving school, seeks situation as Draper's Assistant; highest reference.—R 1706, this office. 14 B

YOUNG lady, sound commercial education, certificates bookkeeping, typewriting, shorthand (140 words), desires Position; moderate; to gain experience. R O 1510, Irish Times Branch Office, Rathmines. 13 A

YOUNG Lady would Play Vocal Accompaniments.—R 1693, this office.

YOUNG Man wishes position as Store or Delivery Clerk; long experience of shipping and railway; moderate salary.—R 1718, this office.

YOUNG Lady just left school seeks position in Office, Cash Desk, Governess or Companion Help; P.P. reference.—R 1731, this office. 14 F

YOUNG Girl, with Shop experience, at present engaged, desires change; good references.—R 1687, this office.

YOUNG lady, collect Accounts and serve time to Sales in warerooms.—R O 1518, Irish Times Branch Office, Rathmines.

YOUNG Lady, experienced housekeeping, desires daily post, restaurant, club, or hotel.—R 1750, this office.

MALE SERVANTS WANTED.

GENERAL Indoor Man Servant, Protestant; drive car. Call Hutchinson, 6 o'clock, 33 Fitzwilliam square.

STABLE Helper Wanted; must be good horseman; send copies.—Whitmore, Kilsallaghan, Co. Dublin. 14 F

WANTED, Ploughman, must understand all farm work, married man preferred, for Co. Dublin. Address "Z 1090, Ploughman," this office. 11 E

WANTED Herd (I.C.), thorough knowledge of cattle and sheep, some experience of butchering; give full particulars as to age, experience, references and wages expected; if married, number in family. Address "Z 1169, Herd," this office. 13 A

WANTED, Monkstown, Groom, single, take charge two hunters, boy's pony, wash motor; must be good rider; send copies of references; interview by appointment only. Address "Z 1213, Groom," this office. 14 F

WANTED, General Man, single, middleage, understand live stock thoroughly; good milker and gardener. Apply Collins's Hotel, Enniskerry.

STEWARDS AND GARDENERS WANTED.

ENERGETIC Singlehanded Gardener Wanted; 30/-, house, milk, firewood; particulars, age, family; copies.—O'Ferrall, Lisard, Edgeworthstown. 14 B

WANTED, energetic Man, single, garden, cows, etc.; good milker and vegetable grower; references, particulars.—Morgan, Crossogue, Thurles. 13 A

MALE SERVANTS DISENGAGED.

BOY requires work; badly needed; can work garden or house; obliging. Address "Z 1219, Boy," this office.

GROOM, experienced, sires, mares, hunters; break, ride young horses.—Graham, Collinstown, Mullingar. 12 F

GENERAL Man, R.C., wants situation, plain gardening; good milker and calf rearer; single. Address "Z 1179, Man," this office. 13 A

HEAD Groom (disengaged); good rider, trainer young horses; married.—R 1729, this office.

MARRIED Man wants situation as General Man; understands all farm work and machinery; son able to work; R.C. Address "Z 1216, Man," this office.

RESPECTABLE Man would Caretake House and Garden; small wages with perquisites. Address "Z 1232, Caretaker," this office.

SINGLE man seeks employment, Yardman; good milker; handy about farm. Full particulars, apply John McCabe, Kiltymon, Newtownmountkennedy, Wicklow. 14 F

YARD and General Man wishes situation; understands care of cattle and sheep, general farm work; single; well recommended. Address "Z 1097, Man," this office. 11 E

YOUNG Country Man seeks situation with Dairyman; good milker; moderate wages; County Dublin.—R 1627, this office. 13 A

YOUNG Man (single) seeks engagement; knowledge cattle feeding, pig rearing, all kinds farm work; strict T.T.; indoor. Address "Z 1251, Man," this office.

STEWARDS AND GARDENERS DISENGAGED.

EVERY description of Gardening Work undertaken; personal supervision.—E. G. White, Whitechurch Nurseries, Cloragh, Rathfarnham, Co. Dublin. 13 A

EXPERIENCED Gardener can give two days weekly; all branches.—R 1634, this office. 13 A

FIRST class Steward and Gardener (Working; disengaged; R.C. thirty-four; married, no family; excellent testimonials. Apply M. G. C., c/o Wm. Power and Co., Nurseryman and Seedmerchants, Waterford.

GARDENER, married, wishes situation with gate lodge; small pay in comfortable place; highly recommended. Address "Z 1095, Gardener," this office.

GARDENER, just disengaged after long service, married, thoroughly experienced; willing to milk and mind pony and trap; highest recommendations.—R 1613, this office.

GARDENER—Colonel de Burgh, Oldtown, Naas, seeks house and situation for Working Gardener; nine years in his employment; wife can care lodge and poultry. 12 F

GARDENER and General Man, can manage cows and make himself generally useful; can be highly recommended by his present employer. Address "Z 1147, Gardener," this office. 13 E

LADY Gardener seeks re-engagement; Dublin district preferred; all round experience. Address "Z 1036, Gardener," this office. 8 E

MARRIED Man (no family) seeks situation, Plain Gardener, Yard or General Man. Address "Z 1208, Man," this office. 14 F

DOMESTICS WANTED.

PROTESTANT Girl required for General Housework, two days a week, Donnybrook.—R 1455, this office. 11 E

PROTESTANT Girl required for general housework and cooking.—415, Irish Times Branch Office, Ranelagh.

WANTED, young Girl as Help to lady living in a Southern county; housework, poultry, small dairy; must be useful and trustworthy; farmer's daughter and Protestant preferred. Address "Z 1130, Help," this office. 12 E

WANTED, Working Housekeeper for business house, city; only those thoroughly experienced and highly recommended need apply.—R 1680, this office. 14 F

WANTED, Working Housekeeper or General (R.C.), able to do all work, for single gentleman, country, 50 ms. from Dublin; state wages. Address "Z 1239, Housekeeper," this office. 14 B

COOKS AND DAIRYMAIDS WANTED.

A COOK Housekeeper Wanted, bachelor's house, Dublin; liberal wages; many vacancies. Interviews daily, Miss Bellingham Todd, 5 Grafton street. T

COOK General or General Wanted, country, one mile from town; two in family; send copies of references. Address "Z 1152, Cook General," this office. 13 A

COOK General required for London; good plain cook essential; only a Dublin girl considered. Apply D 806, Irish Times Branch Office, 59 Fleet street, London, E.C.4.

GOOD Plain Cook Wanted, Protestant preferred, but not essential; girl to train under her mother and daughter might suit.—Mrs. Bayly, Ballyartuur, Woodenbridge. 12 F

WANTED, thoroughly experienced Cook General and Betweenmaid (temporary); three in family. Address "Z 1032, Cook General," this office. 8 E

WANTED, Cook General, small family (about 40); must be well recommended.—R 1394, this office. 11 E

WANTED, Cook General; second maid kept—Ardglas, Dundrum, Co. Dublin. 11 E

WANTED immediately, good plain Cook General; middleaged preferred; also House Parlourmaid; two in family. Send references to D. S., Golf Hotel, Greystones. 11 E

WANTED, Sutton district, superior, trustworthy young Woman, good cook, able to take charge of house; must be highly recommended; family two; liberal wages to suitable person.—R 1526, this office. 12 F

WANTED, a Cook Housekeeper where house parlourmaid is kept; a first class, superior cook, used to the best type of service, but desiring a smaller place with more liberty would be preferred. Reply to R 1734, this office. 14 B

WANTED, good Plain Cook; small dairy. Send references to Mrs. Lowry, Bachelor's Lodge, Navan, Co. Meath. 14 A

WANTED for Bray, a young Cook General, also House Parlourmaid, for the 27th October or 12th November; four in family.—258, Irish Times Branch Office, Bray. 14 F

GENERALS WANTED.

A YOUNG General Wanted for Clonskea; 4 in family.—R 1691, this office.

AN experienced General Wanted; references. Apply 8 Bloomfield avenue, S.C. road.

AN experienced capable General required, 1st November. Apply 5 Palmerston Gardens, Rathmines.

COUNTRY General, well recommended, Wanted, Howth; two in family; most comfortable home; wages £18, rising. Address "Z 1209, General," this office.

EXPERIENCED young General (under 30) Wanted for easily worked flat, small family; call between 10 and 1 o'clock or afternoons Thursday and Friday; only applicants answering above description interviewed.—Murphy, 17 North Frederick street. 13 E

GENERAL Servant, accustomed to plain cooking, small washing, for country town, Co. Wicklow. Apply, with copies of references, stating wages, age, height, "Z 1082, General," this office. 11 E

GENERAL Wanted; must be honest, hard working, capable and fond of children; excellent references only; wages £24; good home.—R 1626, this office. 13 E

GOOD General Wanted, family three, washing; good references.—17 Upper Leeson street.

GENERAL, with good knowledge of cooking, Wanted immediately for Bray; small house, two in family; must be well recommended for honesty and cleanliness. Apply R 1711, this office.

NOTICE

IN addressing envelopes covering replies to advertisers in this paper great care should be taken to include the catch word, when same is given, after the Office Number, thus:—"Z 20, Housemaid," should be carefully written upon the envelope. T

WANTED in Loughrea, by November 1st, steady, capable General (settled person preferable), family three adults; good cooking and cleanliness essential. Address, with copies references and wages expected, to "Z 1115, General," this office. 11 D

WANTED, capable General, country house, near Mullingar; middle aged Protestant preferred; state salary expected and give references. Address "Z 1168, General," this office. 13 A

WANTED smart young General, plain cooking, small washing; well recommended.—25 Windsor road, Rathmines, after 3 p.m. 13 E

WANTED, experienced young General, Stillorgan, near 'bus; small family; very good wages; send copies.—R 1676, this office. 14 F

WANTED, reliable General, family three; good cooking, small washing; Leeson Park neighbourhood; good wages suitable person.—R 1713, this office.

YOUNG General Wanted for Herbert Park, Ballsbridge; good wages; labour saving house.—R 1683, this office. 14 B

YOUNG General Wanted immediately, Clontarf; £18-£20; well recommended.—R 1661, this office. 14 F

YOUNG General Wanted, Drumcondra (outdoor); plain cooking, washing; good references.—R 1701, this office.

YOUNG country girl, about 16, required to train as General, south side, small family.—R O 1517, Irish Times Branch Office, Rathmines. 14 F

INDEX TO SMALL ADVERTS.
The Advertisement Index to be found on the page carrying Leading Articles will facilitate the tracing of small classified adverts.

DOMESTICS CONTINUED.

HOUSE AND PARLOURMAIDS WANTED.

CAN Lady recommend efficient Parlourmaid, young, or well trained House Parlourmaid, R.C., for south Dublin? small family. Particulars, 242, Irish Times Branch Office, Baggot street Bridge. 11 E

NOTICE

IN addressing envelopes covering replies to advertisers in this paper great care should be taken to include the catch word, when same is given, after the Office Number, thus:—"Z 20, Housemaid," should be carefully written upon the envelope. T

REQUIRED, good, experienced Housemaid, end of October, age 35, country, West Wicklow; send references, wages expected. Address "Z 1126, Housemaid," this office. 12 F

WANTED early in November, House Parlourmaid; good general might do; must have good references; wages according to qualifications.—Mrs. Griffith, Gwynant, Temple Gardens, Rathmines. 11 E

WANTED, House Parlourmaid; must be well recommended; small washing; would train if some experience; send copies; state wages.—Massy, Priory, Kells, Kilkenny. 12 A

WANTED, Housemaid Waitress, over twenty-five; private house, family two ladies; no washing or ironing; cook and parlourmaid kept; state age, salary, and references; when at liberty. Reply to Mrs. Edge, Clifton House, Poulton-le-Fylde, Blackpool, England.

WANTED, Housemaid; good references required. Apply Botanic House, Glasnevin.

WANTED, House Parlourmaid, R.C., Meath; well recommended; age about 30; wages £28 to £30. Address "Z 1210, House Parlourmaid," this office. 14 B

WANTED immediately for private side schoolhouse, experienced Protestant House Parlourmaid; family two; wages £40.—Mrs. Davies, Manor House, Tonbridge, Kent. 14 B

NURSES WANTED.

AGENT for NURSES, MAIDS, and ATTENDANTS. Miss Bellingham Todd, 5 Grafton street, Dublin. Interviews daily. Tel. No. 5258. T

SUPERIOR Children's Maid, Sewingmaid Wanted, give help to housemaid; full particulars required when writing.—Mrs. Auston M. Rotheram, Castlecor, Oldcastle, Meath. 13 A

WANTED, Nurserymaid, R.C.; send copies of discharges, state wages expected.—Mansfield, Naas. 7 31

WANTED, experienced, trustworthy, refined Nurse, R.C., entire charge two children; nurserymaid kept; wages £40-£50; suburbs; send copies references.—R 1444, this office. 11 E

WANTED, Trained Child's Nurse or experienced Child's Maid, to care two children. Send copies of references, and state salary, to Mrs. O'Regan, Devonshire Arms Hotel, Youghal. 13 E

WANTED for Dublin, thoroughly experienced Protestant Nurse, take infant from month; state wages required.—R 1684, this office. 14 F

KITCHEN, LAUNDRY, ETC., WANTED.

KITCHENMAID Wanted, strong country Girl. Send papers, stating age, wages, Kirkpatrick, Celbridge. 14 B

DOMESTICS DISENGAGED.

A VERY respectable young Woman would go Working Housekeeper (gentlemen preferred), business or private house; or would go daily; can be highly recommended.—R 1751, this office

GENERAL, superior, elderly; good cook; suit old ladies; Cooks. Seen Mulpeter's, 11 Sth. Anne street.

SEWINGMAID, daily (Widow); cut out, make, assist housework.—6 Albert Court, East.

USEFUL Maid Companion Attendant, for elderly lady, disengaged; seen Dublin.—R 1689, this office. 14 F

WANTED by respectable Farmer's Daughter, Protestant, situation Working Housekeeper, treated member family; bachelor or widower preferred; do all duties; seven years last place; state salary; highest reference. Address "Z 1107, Housekeeper," this office. 11 E

YOUNG woman wants Charwork, good laundress; highly recommended.—3 Lennon's Cottages, Merrion.

SERVANTS' REGISTRY.

HOURS: 10 a.m. to 4 p.m. for Servants. 11 a.m. to 4 p.m. for Ladies. Saturdays, 11 a.m. to 1 p.m.

31 WESTMORELAND STREET, DUBLIN.

COOKS AND DAIRYMAIDS DISENGAGED.

A GOOD Singlehanded Cook; dairy, fowl, breadmaker; wages £36-£38. Apply 10 Albert place, East.

COOK (Good) wishes situation; understands her business; take small dairy.—D. M., 41 M'Curtan street, Gorey, Co. Wexford. 13 E

COOK General or experienced General, to lady, gentleman; recommended.—R 1668, this office.

COOK Housekeeper, one or two gentlemen or small household; excellent caterer; near Dublin. Address "Z 1222, Cook Housekeeper," this office. 14 F

DAIRYMAID, good butter maker, milker (and references), seeks engagement. Address "Z 1202, Dairymaid," this office. 14 B

FRIENDS seek situation as Cook General and House Parlourmaid; good references.—591, Wilde's Office, Bray. 12 F

FIRST class Cook disengaged; permanent or temporary; highly recommended.—R 1604, this office. 13 E

GOOD Cook, I.C.; all branches; Killiney, Bray preferred.—E 14, Irish Times Branch Office, Kingstown. 13 E

GOOD plain Cook, small family, no washing; city or suburbs; Protestant. Address "Z 1201, Cook," this office.

SUPERIOR Cook Housekeeper, good cook; suit gentleman or business house; caterer, carver; excellent references.—R 1655, this office.

SETTLED Person, good plain cook; understands all duties; recommended.—R 1586, this office.

TWO young Girls wish to hear of situations as Cook General and General Servant; age 18 and 20 years; can be well recommended. Address "Z 1188, Girls," this office. 13 E

GENERALS DISENGAGED.

A GENERAL disengaged; recommended by present mistress; interview arranged.—Griffin's Registry, 40 Donnybrook.

EXPERIENCED, settled General, good cook, small family; highly recommended.—R 1587, this office.

EXPERIENCED General, small, family, good cook; would go House Parlourmaid; highly recommended.—R 1743, this office.

EXCELLENT General or Cook General. Seen to-day, 11-1, 24 Main street, Blackrock.

GENERAL, good plain cook; no washing; outdoor; highly recommended.—R 1675, this office.

GENERAL, good plain cook, makes nice home bread, pastry; city, suburbs; good paper.—R 1672, this office.

GENERAL seeks place, city; experienced; good, long references.—R 1657, this office.

GENERAL, plain cooking, small washing, city, suburbs; highly recommended.—R 1666, this office.

GENERAL, good plain cook, in or outdoor; good papers.—R 1670, this office.

SUPERIOR General disengaged (outdoor), or would care children; highly recommended; Monkstown, Kingstown, or Dalkey.—D 76, Irish Times Branch Office, Kingstown.

YOUNG General, plain cooking, small family, suburbs; highly recommended.—R 1674, this office.

YOUNG Girl, to be trained as General; recommended. L. Clare, Ballinapark, Rathnew.

YOUNG girl to be trained as General, small family; Rathgar preferred.—R O 1515, Irish Times Branch Office, Rathmines.

YOUNG country Girl, 11 years in last place, desires change; go General; willing, obliging; excellent reference; Dublin or suburbs. Address "Z 1229, General," this office.

HOUSE AND PARLOURMAIDS DISENGAGED.

HOUSEMAID (young) seeks situation; good reference.—Maggie Price, Ladyrath, Wilkinstown, Navan, Meath. 13 A

NOTICE.

IN addressing envelopes covering replies to advertisers in this paper great care should be taken to include the catch word, when same is given, after the Office Number, thus:—"Z 20, Housemaid," should be carefully written upon the envelope.

LADY Walsh recommends young Girl, to be trained House Parlourmaid.—Ballykilcavan, Stradbally, Leix. 12 F

RESPECTABLE country Girl wishes training, Housemaid or Children's Nurse; fond of children; excellent references. Address "Z 1205, Maid," this office.

YOUNG country Girl wishes situation as Under Housemaid; good darner and sewer. Address "Z 1145, Girl," this office. 13 E

NURSES DISENGAGED.

CHILDREN'S Nurse; thoroughly experienced; recommended. Seen to-day, 11-1, 24 Main street, Blackrock.

EXPERIENCED Children's Nurse disengaged; highly recommended; long papers.—"Nurse," 49 Shelbourne road. 11 E

EXPERIENCED, young, superior Nurse, infant or young children, disengaged. Address "Z 1149, Nurse," this office. 13 E

RESPECTABLE Girl wants situation, Nurse or Housemaid, one child (over one year); can be well recommended; would go to Glasgow. Address "Z 1204, Nurse," this office.

TRAINED Infant's Nurse, thoroughly experienced, take entire charge infant; disengaged; excellent references.—Box 1237, Irish Times Branch Office, Cork. 13 E

YOUNG Nurse, take baby from month or grown children; city, suburbs; highly recommended.—R 1667, this office.

KITCHEN, LAUNDRY, ETC., DISENGAGED.

EXPERIENCED Kitchenmaid wishes situation; can be highly recommended.—B. V., Comer road, Kilkenny. 11 E

SPECIFIC ARTICLES.

AUTO Knitting Machine, two cylinders, 60 and 80, perfect; price £9. Address "Z 1228, Machine," this office. 14 B

CASH Railway System for Sale, 12 stations; would suit large store or drapery warehouse. Apply R 1557, this office. 12 F

DUMPY Level, Theodolite, Stand and Staff, for Sale.—R 1721, this office. 14 B

EX-GOVERNMENT Oilskins—Coats 8/-, Jackets 5/-, Trousers 4/-. Post paid.—Welton, Portsmouth. 10 F

FOR Sale, large Gas Cooker, "Baby Daisy" Vacuum Cleaner, leather covered Couch; all in good condition.—R 1452, this office. 14 F

FOR Sale, 24 inch Dubied Flat Knitting Machine. Can be seen 37 Great Strand street.

GAS Cooker, Eureka, almost new, very large; £4.—Fernside, 1 Garville avenue, Rathgar. Seen 2-7. 11 E

GAS Stove, large for Sale, practically new; cost £17; sell for £12.—Hatte, 51a Dawson street.

GAS Cooker, Richmond No. 100, with oven, three boiling rings, grill burner, reversible, £6; also Gas Fire, £2. Apply Foreman, Court Laundry, Harcourt street.

HUT for Sale, formerly gymnasium. Parts can be seen at Ringsend Methodist Church, between hours of 2 and 5 p.m. on Saturday, 16th inst. Price £35 or highest offer. 13 F

MARMET Pram, ball bearing wheels, cost 11 gns. new in July; £8.—Mrs. E. de Burgh, Rathmore, Naas. 11 E

OIL Stoves, heating and cooking; latest types; lowest prices.—The Dairy Engineering Co. of Ireland, Ltd., 21 and 22 Bachelor's Walk, Dublin. 12 T

PRAM, large, blue, 1923 model, suede upholstered, ball-bearing wheels, cushion tyres, as new. Apply before 2, Hilton Lodge, Monkstown road. 14 F

RICK Covers, Tents, Sacks, Waterproof Covers, on best terms.—M. Coleman, 25 Chancery street, Dublin. T

TYPEWRITERS, New and Secondhand, Hired and Sold on easiest of easy terms.—Booth Bros., Dublin. T

TYPEWRITERS from £3; all makes; "guaranteed." Norman, Typewriters, 26 Lower Ormond quay. 12 F

TO be Sold, Baby's Pram and Playground; seen by appointment; no sickness.—R 1700, this office. 14 B

17TH Century Oil Painting of St. Mary Magdelene, by Flemish master, size 3½' x 4'. Seen at 5 Lower Ormond quay. 11 E

WIRELESS, BROADCASTING, ETC.

ANY Wireless Set or Parts.—"Hogan for Wireless," (one and only address) 56 Henry street, Dublin. T

WANTED, good Valve Set and Accessories, perfect order; full particulars and price.—R 1720, this office.

TIMBER.

FIRE Logs for Sale; what offers? wholesale only.—R 1490, this office. 11 E

SPECIFIC ARTICLES WANTED.

ANTIQUE Silver Cups, Candlesticks, Salvers, Sugar Bowls, etc.; also Diamond Ornaments, Precious Stones and Old Gold; highest prices given.—West and Son, Grafton House, Grafton street. T

BENSON'S give best prices for Old Gold, Silver and Platinum, also Artificial Teeth; cash by return.—51 Mary street, Dublin. 21 X

FEATHER BEDS WANTED. Highest prices given. Will send to examine in city.—IRISH FEATHER CO. LTD., TARA ST., Dublin. IRISH FIRM. 'Phone 681. T

GATES Wanted, large iron, ornamental; suitable for demesne entrance. State size and price to "Z 1088, Gates," this office. 11 E

VATS—Wanted several Vats, capacity up to ten tuns. Reply R 1651, this office. 13 A

WANTED, Cash Desk, about 5 feet by 4 feet, dark wood; state lowest price and where to be seen.—R 1725, this office. 14 B

MACHINERY.

ASBESTOS Boiler Joints, made to order, covering compo, sheeting, jointing, and mill board; Leather, Balata, Cotton and Hair Machinery Belting.—Doherty, 41 Lower Gardiner street, Dublin. 'Phone, 4235. T

ARTIFICIAL Manure Distributor—The "Triumph," with direct action is the best and cheapest; liberal cash discounts.—Kennan and Sons, Ltd., Fishamble street, Dublin. X

BOILER, 10 h.p., upright, two cross tubes, insured 40lbs.; cheap to clear.—P. O'Reilly, Ltd., Poolbeg street, Dublin.

CORN Crushers, Grinding Mills, Pulpers, Graters, Saw Benches, Oil Engines.—The Dairy Engineering Co. of Ireland, Ltd., 21 and 22 Bachelor's Walk, Dublin. 12 T

ELECTRICAL Generating Plant, consisting of two Vertical Compound Engines and Alternators, for Dublin current; 50 k.w. each set, and complete switchboard for above. To be Sold cheap, with all belongings and connections.—Thos. W. Ward, Ltd., City quay, Dublin.

FOR Sale, 12 ton Steam Roller, Scarafier, Watering Cart, etc., in perfect order; portion purchase money can remain outstanding on approved security.—R 1360, this office. 11 E

FORTY Steel Twin Side Tip Wagons, capacity about 3½ cubic yards per hopper, or 7 cubic yards per wagon. Each wagon is 15' 9" long x 6' 8" wide, steel frame, hoppers 7' 0" wide x 5' 9" long x 4' 3" deep, 2' 6" to 3' 0" wide at bottom; tipping gear, 5' 3" gauge, new spare parts including flange wheels, axles, axleboxes and couplings.—Thos. W. Ward, Ltd., City quay, Dublin. 13 C

FOR Sale, one 20 N.H.P. Marshall Steam Engine, insured 100 lbs. pressure, first class condition; also 22 ft. Table, Rack Bench and Saws. Apply P. McKenna and Sons, City Mills, Armagh. 13 A

PLUMBERS' Sheet Metal, Tinsiths', Bell-hangers' and Locksmiths' Tools; largest selection in Ireland; tools fully guaranteed.—Booth Bros., Dublin.

RAILS for Sale, suitable for Girders, Uprights or Hay Sheds, etc., cut to lengths; Bed Angles for Fencing; also Field Gates and Posts, complete.—McGowan Brothers, Store street, Dublin. T

THREE Electric Locomotives for 5' 3" gauge, each loco. fitted with two B.T.H. D.C. type motors, 45 b.h.p.; one K 10 control automatic Circuit Breaker, Watt meters, etc.; new spare flange wheels, axleboxes and couplings.—Thos. W. Ward, Ltd., City quay, Dublin. 13 C

WANTED to Buy, Secondhand Cement Block Making Machine. Reply to "Z 1075, Machine," this office. 11 E

WANTED immediately, Suction Gas Plant, 20/30 h.p.; must be perfect.—Connolly, Goresbridge. 12 F

WANTED, to Purchase a Fordson Tractor; must be in perfect order and cheap. Address "Z 1236, Tractor," this office. 14 B

SPORTS AND PASTIMES.

GUNS—Special Agents for B.S.A. Guns, Rifles, and Accessories.—Garnett Crampton Court, Dublin. 18 T

GUN Repairs—Skilful work guaranteed; moderate charges.—Garnett, Crampton Court, Dublin. 18 T

GUNS—Catalogues of Firearms and all Shooting and Trapping Accessories post free.—Garnett, Crampton Court, Dublin. 18 T

GUNS—Agents for Vickers' world-famed Shot Guns and Rifles.—Garnett, Crampton Court, Dublin. T

GUN Repairs of every description executed by skilled Gunsmiths; moderate prices; prompt attention; largest and best equipped Gunworks in Ireland.—L. Keegan, Gunmaker, Inns quay, Dublin. 12 9

GUNS—Webley and Scott's world famed Shot Guns, high grade, moderate price, fine finish; also all other makes; Gun Cartridges, all brands; Gun Accessories.—L. Keegan, Gunmaker, Inns quay, Dublin. 12 9

RABBIT, Hare and Plover Nets, Snaring Wire, Snares, Ferret Muzzles, Bells, Bags, Rabbit, Hawk and Otter Traps; lists free.—L. Keegan, Gunmaker, Inns quay, Dublin. 12 9

GARDEN, FARM, BEES, ETC.

ALL Bulbs for Christmas Flowering and Garden Planting should now be ordered from Drummond's; also Bulb Bowls in great variety. Catalogue post free on application.—W. Drummond and Sons, Ltd., 57, 58, Dawson street, Dublin. T

ALL who desire charming Colour Schemes in Spring Bedding, for Bulbs and Plants, should consult Drummond's, 58 Dawson street, Dublin. 12 13

MACKEY'S Hyacinths for window boxes or beds, 3/6 per dozen; first sized, named, 7d. to 9d. each; for bowls or pots, 5/- per dozen. 14 B

MACKEY'S Tulips, to flower in May and June outside, finest colours, mixed, 1/4 per dozen, 8/6 100; Early Flowering Tulips, same price; named sorts to colour, from 1/9 per dozen. 14 B

MACKEY'S Daffodils and Narcissus, mixed, 1/3 dozen, 7/6 100; Narcissus, Trumpet varieties, 1/6 dozen, 10/6 100. 14 B

MACKEY'S Crocus, very fine mixture, 2/6 100, suitable for borders and grass planting. 14 B

MACKEY'S Bulbolin (registered), the best medium for growing bulbs in bowls; per packet (about 3lbs.), 1/3; per bushel, 4/6, on rails. 14 B

MACKEY'S Bulb Bowls, a grand selection, suitable for Christmas presents, planted with bulbs now, from 2/6 to 10/6 each.—Sir James W. Mackey, Ltd., Seedsmen, 23 Upper O'Connell street, Dublin. 14 B

MANGOLDS—Prime Yellow Globe for Sale.—Murray, Shankill Castle, Shankill, Co. Dublin. 11 E

SAXIFRAGE (S. Bathoniesses), also Pink or White Mossy, 9d. dozen, free.—Radcliff, Mall, Armagh. A

WANTED, good Cow Hay, delivered at intervals; state price.—O'Loughlin, Ardbrugh road, Dalkey. 13 E

WALLFLOWERS—Strong transplanted Plants, leading varieties, 6/- per 100, 1/- per dozen, free.—Cochrane, Hampton, Balbriggan. 12 F

WALLFLOWERS, Vulcan and Eastern Queen, all bushy, large, well grown plants, 1/- to 1/6 per dozen; postage extra.—Askin, Rosebank, Termonfecken, Louth. 12 F

WANTED, Double and Single Primroses. Address "Z 1163, Primroses," this office. 13 A

WALLFLOWERS, all varieties, 9d. to 1/3; Canterbury Bell, 1/3; Sweet William, Scarlet and Pink Beauty, 1/6; Polyanthus, all colours, 1/6; large Double Daisies, red and white, 1/3; all per doz. Cabbage Plants, July sowing, Ellam's Early, Early Offenham, Copenhagen Market, 2/- per 100, 15/- per 1,000; grown 500 feet above sea level; Potting Loam, 1/9 per half bushel.—E. G. White, Whitechurch Nurseries, Cloragh, Rathfarnham, Co. Dublin. 13 A

WALLFLOWERS, fine bushy plants, all colours, 4/- per 100, postage extra.—Mumford, Brighton Villa, Sydney Parade. 14 B

POULTRY, CAGE BIRDS, DAIRY.

APRIL Crossbred Pullets, 4/6; March, 5/-; soon lay; on approval, delivered.—Elizabeth Byrne, Aughrim, Co. Wicklow. 12 F

AYLESBURY, large (Abbott's), Rhode young Hens (All England prize), White Wyandotte Cockerels (Barron's best).—Hon. Mrs. Burrowes, Crossdoney. 13 X

BREEDING Pens, White Runners, also Pedigree Ducks, Drakes; reasonable; room wanted.—Marshall, Keadybeg, Whitecross. 14 F

CANARIES, Parrots, Cavies, Mice, etc.; Birdlime 4d., 1/6, 2/-; Sexometers 1/6, post free.—The Fanciers' Stores, Upper Ormond quay, Dublin. 12 F

CANARIES, Yorkshire, bred from winners of principal Irish cups; price reasonable.—Miller, 6 Elmwood avenue, Ranelagh, Dublin. 8 14

COCKERELS, splendid Pedigree Rhodes, Wyandottes and Anconas, Runner Drakes, from 8/6; others, 42/- dozen.—Fairyhill, Blackrock. B

FOR Sale, 12 Light Sussex, April hatched, 7/- each, 12 later hatched 5/-; also 20 large fat young Aylesbury Ducks. Apply Brennan's Dairy, 2nd Lock, Grand Canal, Inchicore. 11 E

FOR Sale, pedigreed Indian Runner (F. and W.), Drakes and Ducklings, from same pen as first prize winners, Munster Institute, Cork, 1925-26; Drakes 21/- each, Ducklings 15/- each, free.—Mrs. Cruite, Three Castles, Kilkenny. 12 F

FOR Sale, Breeding Pen of W. Leghorns, in full lay, price 6/- each; March and April Pullets, same breed, 10/- each; also Breeding Pen of Indian Runners; all excellent layers.R 1637, this office. 13 A

FOR Sale, pure bred Aylesbury Ducks and Drakes (Abbott's), 6 months; Drakes 7/6; also Plymouth Rock Cockerels.—Lett, Tinnacross, Ferns. 14 F

HENS are healthier and lay more eggs given Karewood Poultry Spice, Packets 1/3, and Karswood Poultry Meal, 3½lbs. 10½d.—Hayes, Conyngham and Robinson, Ltd., 12 Grafton street, Dublin, and branches.

LARGE roasting Fowls, 7/- pair; fatted Geese, 6/6 each; trussed; cash.—Miss Farker, Victoria House, Rosscarbery. 12 A

LIGHT Sussex Pullets, 4 (Cook's), good, May hatched, for Sale, 7/6 each.—Miss Hammond, Paulbeg, Shillelagh. 14 F

MR. Fogge, 70 Nash street, Inchicore, gets 3 times as many Eggs using Karswood Poultry Spice; Packets 1/3; Karswood Poultry Meal, 3½lbs., 10½d.—Blanchardstown Flour Mills, 119 Thomas street, Dublin. 10 8

PULLETS, March and April birds, some on point of laying, prices from 3/6.—Manley, 203 South Circular road, Dolphin's Barn. 13 A

PULLETS, March, April, 1926, hatched, 4/- each, delivered; Poultry Marking Rings.—King, 118 Capel street, Dublin. 13 A

PULLETS—Indian Game, x Wyandotte and Leghorn; splendid layers.—Cooper, Forthill, Carlow.

PRIZE W. Wyandottes, pure Baron, Frank Snowden, Arthur White, and Leslie Williams' strains. These birds averaged from 140-215 eggs in 42 weeks. Excellent laying strain; make fine breeding stock. Address "Z 1217, Wyandottes," this office. 14 F

SPLENDID large roasting Fowls and Ducks, 6/- pair; beautiful fat Geese, 6/- each; trussed, post free.—Miss Dirikeen, Poulterer, Rosscarbery, Co. Cork.

SPRING Chickens (Hatching Eggs), best table strain, 6/- dozen.—Box 434, Eason's Advertising Service, Dublin.

WHITE Leghorn Cockerels, pedigree birds, April hatched, 7/6 each; also Eggs delivered weekly. Apply Plunkett, Ballyroan, Rathfarnham. 'Phone 70.

WHITE Leghorns for Sale, 1925 hatched, Adams and Linnie's strain, 4/6 each, 50/- per dozen.—Balgriffin Market Garden, Belcamp Hutchinson, Raheny. 14 B

WANTED, Andalusian Cockerel, March or April; some same for Sale.—Mrs. Jeffers, Drumleck, Castlebellingham. 14 F

FURNITURE.

AT Highest Value—James Hill and Son, Bachelor's Walk, Purchase Furniture, Pianos, Antiques. T

LAWLOR, Briscoe will Buy or Sell your Surplus Furniture. Auction every Thursday.—35 Ormond quay. T

WANTED, Bedroom, Diningroom, Drawingroom Furniture, Piano, Mangle; state lowest prices.—R 1607, this office. 13 B

MUSIC, PIANOS, ETC.

CARL Strauss Pianoforte, containing latest improvements; £2 monthly.—John Wakefield, 44 Upper O'Connell street. 12 F

FINE Secondhand Piano, cost £180; price £35 cash.—John Wakefield, 44 Upper O'Connell street. 12 F

FOR immediate Sale, new, magnificent Upright Grand Piano (Wagner), in ebonised case, iron frame, overstrung; £52.—R 1679, this office. 14 B

GRAMAPHONES from £2 19/-, at Kearney Brothers, 14 Capel street, Dublin. 12 F

GRAMOPHONE Stores. Only address, Johnston's Court (beside Clarendon Street Church), Grafton street—Largest stocks in Ireland. X

SPLENDID John Broadwood Baby Grand Pianoforte, £235; easy terms arranged.—John Wakefield, 44 Upper O'Connell street. 12 F

UPRIGHT Iron Grand Piano, by John Brinsmead; £45; no offers; bargain.—R 1609, this office. 13 A

VIOLIN, Case and Bow for 29/-, at Kearney Brothers, 14 Capel street, Dublin. 12 F

VALUABLE Bluthner Concert Grand Piano. See under "Miscellaneous," front page. Address "Z 1166, Piano," this office. 13 F

WANTED for Hotel, two Pianos, Drawingroom and Servant's Hall; state full particulars.—R 1275, this office. 8 E

WANTED, Upright Piano for beginner; wanting slight repairs not minded.—R 1702, this office.

WANTED, Jazz Band or Ukelele, good condition; moderate.—R O 1516, Irish Times Office, Rathmines.

BEHIND EVERY OMEGA WATCH IS SEVENTY-FIVE YEARS PRACTICAL EXPERIENCE IN SCIENTIFIC WATCHMAKING
Latest "Model 406" only 50/- GET ONE TO-DAY
McC.

IF IT'S RHEUMATISM HEAD-ACHE OR NEURALGIA RUB IN Huxley's "Wintogeno"
IT PENETRATES, GIVING PROMPT AND LASTING RELIEF.
Obtainable through all first-class Chemists and Stores, in tubes, 3/3; treble size, 8/-. If any difficulty in getting supplies, send remittance to Galen Works, 59, Dingwall Rd., Croydon, and it will be sent post paid.

CARR'S Table Water BISCUITS
NO OTHER WATER BISCUIT SO GOOD, SO CRISP, SO THIN.
Made only by CARR & CO. LTD. CARLISLE.

DRESS AND COSTUME.

ABOUT Clothes—Mrs. Higgins, 1 Aston's quay, pays highest prices Ladies', Gentlemen's, Children's Left Off Clothing, Jewellery, Artificial Teeth; country parcels received. T

ABOUT Clothes—Mrs. Cusack, 65 Aungier street, gives highest prices for Left Off Clothing, Furniture, etc.; distance no objection. T

ABOUT Clothes—Highest prices for Ladies', Gents', Children's Left Off Clothing, Furniture; distance no objection.—Mrs. White, 15 Aungier street. T

A GENTLEMAN'S Dress Suit for Sale, also two Ladies' Black Coats.—R 1732, this office. 14 B

CASH paid for Left Off Clothes, Jewellery, Furniture, Pictures, China, False Teeth; postcard immediate attention. Telephone, 435 Rathmines.—Wellington House, 35 Wellington quay. T

DUN Laoghaire—Goodwins, 110 Patrick street—We Buy Left Off Clothing; highest prices given. 13 A

FOR Sale, 2 Pony Skin Coats; price £2 10/- each; full size.—412, Irish Times Branch Office, Ranelagh. 12 F

FOR Sale, handsome Furs, large Muff, perfect condition, suit matron; also navy tailormade Costume, Brown Suede Shoes (5). Address "Z 1218, Furs," this office. 14 B

HUNTING—White buckskin Breeches, 24", fork to knee, 38" waist; perfect; £3. Address "Z 1192, Breeches," this office.

HUNTING Coat, dark grey, Yellow Waistcoat, White Breeches, Boots, black patten top, size 9, with Trees, Top Hat, good condition, fit medium figure, height 5 ft. 10 inch. Address "Z 1215, Coat," this office. 14 B

"IRISH Lace," Belleek Pottery, Balbriggan Hose.—Gordon's, 44 and 22 Mary street, Dublin. Irish Gifts from 1/6. 26 30

LARGE Sable Fur Collar; cheap.—R 1712, this office.

PARCEL of Youth's Clothes—Black Cambridge Coat, Vest, and grey Tweed Trousers (youth, 15); Switzer's make; 18/-. Address "Z 1199, Clothes," this office.

RIDING Habits (Scott), Breeches, Boots (5's), Linen Coat; slight figure.—Forthill, Carlow.

HORSES, HARNESS, ETC.

BAY Mare for Sale, 15.2 hands, 10 years old, perfectly sound in every way; owners selling owing to no further use. Apply Bailey, Son, and Gibson, Ltd., Dolphin's Barn. 11 E

HARNESS, large stock, all hand sewn.—Patterson, 9 George's quay, Butt Bridge. 13 A

TRAP and Farm Harness, best quality, lowest prices.—Smith, 93 Marlborough street, Dublin (the Pillar). T

WANTED, good Military Saddle and Bridle, mounted, cheap. Address "Z 1193, Saddle," this office.

WANTED, good Set of Dray Harness, Chain Traces and Backband, to fit horse 16 hands.—R 1728, this office. 14 B

CATTLE, LIVE STOCK.

COWS—For Sale, three extra fine Springers; one due to calve in ten days.—Glenageary Park, Glenageary, Kingstown. 14 B

FERRETS, 9/-, young, selected, strong, 10/6, 11/6; Purse Nets, 7d.—Kilroy, Tullamore. 13 A

FERRETS (1925), trained (3 does and 1 buck), 10/- each; Ferrets (1926), ready for training (2 does and 2 bucks), 7/6 each.—Manager, Lissadell, Sligo. 14 A

FOR Sale, well bred White Angora Rabbits: four adult males and two females; 10/- each; also four youngsters, three months old; £1 1/-.—Dermond O'Neill, Millbrook, Oldcastle.

FOR Sale, Polly Bull Calf, five weeks old, 70/-.—Greer, Newtownpark, Blackrock.

FOR Sale, pair pedigree Angora Rabbits, 14 months old; cheap. Address "Z 1234, Rabbits," this office.

PURE Bred Hereford Bull for Sale, one year nine months, licensed, price 35 guineas.—Steward, Johnstown Kennedy, Hazlehatch. 12 F

PIGS derive great benefit, keeping fit and active, on Karswood Penny Pig Powders.—Hayes, Conyngham and Robinson, Ltd., 12 Grafton street, Dublin, and branches.

PUREBRED Anglo-Nubian Male Kid, February, parents direct, Lady Dunleath; 50/-.—Marshall, Keadybeg, Whitecross. 14 F

SHORTHORN Springer for Sale, 3rd calf; grand cow; time up at end of the month. Apply Morton, Brookeston, Baldoyle. 14 F

SHORTHORN Cow, springing on 4th calf. Apply Knocksinna, Stillorgan. 14 B

DOGS.

AIREDALE Puppies for Sale, six months, parents winners twenty firsts, nineteen seconds, eleven thirds; to make room for coming litter.—R 1567, this office. 13 A

ALSATIAN Dog and Bitch, 4 months, grandchildren "Kuno von Brunnenholf," sold for £3,000; perfect temperament.—Bomford, Agher, Enfield. 14 B

FOR Sale, Alsatian, 2 years old, sire Champion of England and Ireland.—Sir Val. Grace, Monkstown. 11 E

FOR Sale, Sealyham Dog Puppy, 5 months, pedigree; price £3. Address "Z 1187, Dogs," this office. 13 E

FOR Sale, three Red Setter Pups, one male and two female, 12 months old; not tampered with.—Gamekeeper, Lisnaragh, Co. Carlow. 14 B

FOR Sale, one Irish Red Setter Dog, registered pedigree, second season; reliable on all game.—T. Barton, Kingsland, Abbeyfeale, Co. Limerick. 14 F

HANDSOME Black Spaniels, trained, will retrieve, shot over, strong and healthy; also some excellent Puppies and Companion Dogs; cheap.—Wilde's Kennels, Rathdowney.

IRISH Terrier Pups, Males, two months, also Airedales, cheap.—Fitzgerald, Blackrock, Dublin. 13 A

JET Black Cocker Dog, 18 months; £2.—Hughes, Boley Lodge, Monkstown.

KERRY Blue Pups, four months, sire Champion Blue Sensation, dam Spitfire Judy; also Cairn Pups, sire Muskerry Cluan of Ware, dam Gay Lady. James, 39 Lower Beechwood avenue, Ranelagh, Dublin. 13 A

PEKINGESE Puppies for Sale.—11 Upper Pembroke street. 11 E

POINTER Pups, 7 weeks, strong and healthy; dogs 50/-, bitches £2, brace £4; gamekeeper. Address "Z 1233, Pups," this office. 14 B

RED Setter Dog, 3rd season, old Garryowen strain, thoroughly broken; first class worker; price £8; trial.—Walsh, Knockbrandon, Gorey. 14 B

RARE and splendid Wire Haired Fox Terrier Puppies, excellent pedigree, handsome markings; various to suit all tastes; dogs and bitches; good workers and merry and bright companions. For particulars address "Z 1225, Puppies," this office. 14 B

SEALYHAM pedigree Dog, ten months, Carnew strain; beauty; cheap to good home.—Altamont, Tullow, Carlow. 12 F

SEALYHAMS, Carnew strain—Selling out entire Kennel, young brood Bitches, Stud Dogs, and Puppies; cheap to clear.—Walsh, Knockbrandon, Gorey. 14 B

THREE Sealyham pedigree Bitch Pups, Carnew strain, 30/- each; Mother, year old; cheap, good home. Symes, Straffan, Co. Kildare. 14 F

THE "Irish Field" is the official organ of the Irish Kennel Club, and publishes lists of Registrations and exclusive reports. Interesting news and best reports of Shows. On sale at all newsagents. Price 2d. Subscription terms—Yearly 13/-, half-yearly 6/6 (post free). Head Office—11 D'Olier street, Dublin. T

WIRE haired Fox Terrier (Male), 18 months, good ratter and splendid companion; cheap.—18 Aughrim street. 13 A

BUSINESS, BUSINESS PREMISES, LANDS, ETC.

SALE AND WANTED.

WANTED in centre of City, GROUND FLOOR SUITABLE FOR OFFICE. Full particulars, giving accommodation, etc., to R 1736, this office. 14 F

ARKLOW—Shop and Rooms to Let; would suit Pharmaceutical Chemist. Address "Z 1178, Shop," this office. 13 A

BRAY—Spirit Grocery for Sale, one of the best stands in Bray for cash trade and business centre; every accommodation; price moderate; will sell cheap, owner going abroad; first offer gets same. Address "Z 1134, Grocery," this office. 12 F

BATTERSBY and Co. will Sell by Auction Thursday next, 11 and 12 Lemon street (otherwise known as 2, 3, 4 and 5 Duke lane), modern business Premises, in heart of Grafton street shopping centre. 14 D

BUSINESS PREMISES, ETC., CONTINUED.

BATTERSBY and Co. will Sell by Auction Thursday next, 44 Charlemont street, Off-Licensed Grocery and Provision Business, double fronted Shop, in populous neighbourhood. 14 D

BATTERSBY and Co. will Sell by Auction Thursday next, at 2.30, 42 Capel street and 1a Mary street (possession of upper part), situate at corner Capel and Mary streets, producing about £300 per annum; sound investment. 14 D

BOOT and Leather Business—For Sale as a Going Concern, old established Boot and Leather Business in capital county town; particulars, etc., will be furnished on application. Address "Z 1221, Business," this office. 14 A

DRAPERY Business, South George's street; large double fronted shop, five display windows; long lease; low rent; no outlay; Interest in Lease for Sale. R 1547, this office. 12 F

FIRST class Fish and Chip Restaurant, with mixed trade attached, selling as Going Concern, for £150; situated on main street, Dublin.—R 1359, this office.

FINE roomy Office, Middle Abbey street; moderate. Apply 37 Great Strand street.

GOING Concern—Well established Agency, extensive good class connection, progressive prospects, central, convenient office, suit pensioner, lady or gentleman, or two sisters.—R 1505, this office. 12 F

LIVERPOOL—Two fine Fully Licensed Houses; freehold; no rents, low rates; turnover £85 and £150 weekly; sell Furniture; £6,000 and £10,000; purchasers financed.—Hunter-Hall, Land Agent, North Shields, Newcastle-upon-Tyne. 14 X

PREMISES, suitable for stores, garage, or Workshops, at Pembroke lane, Lower Baggot street. Keys with Prendergast, Contractor, Lower Pembroke street. 12 F

PORTSMOUTH—First Class Beerhouse (untied), taking £120 weekly; clearly yearly nett profit £1,500; freehold; no rent; low rates; only £7,000; purchaser financed.—Hunter-Hall, Land Agent, North Shields, Newcastle-upon-Tyne. 14 X

SHOPS (Residential), built to order, main road, Dolphin's Barn; £625, part cash.—R 1410, this office. 11 E

CONTINUED ON PAGE 12.

Another Cold?
Do you catch cold easily? Then it's certain that you should use Nostroline Nasal Specific. Thousands of folk "Nostroline" their noses every day to avoid catching colds. Nostroline is fine, too, for clearing a settled cold from your nose and throat.
Do not be without Nostroline any longer. You can get a tube at any chemist's, 1/3.
Nostroline Labs., Clifton, Bristol.
NOSTROLINE Nasal Specific
Minister of Health.

"THE IRISH TIMES" HERE

The "Irish Times" will be posted for periods, however short, to readers while absent on Holidays. Postal rates at foot. Copies of this journal can also be obtained during this season at the following Cross-Channel Centres:—

Holyhead—Messrs. Wyman and Sons, Railway Bookstall; and Mr. William Cooke, 15 London road. Llandudno—G. R. Thompson, Pier Bookstall; Messrs. W. H. Smith and Son, 101 Mostyn st. Messrs. Wyman and Sons, Railway Bookstall. Llanfairfechan—D. Jones and Son, Station Road P.O. Rhosneigr—Mr. Owen Ellis. Colwyn Bay—Messrs. Wyman and Sons, Railway Bookstall; W. H. Smith and Son, Bookstall. Buxton—Messrs. W. H. Smith and Son, 6 Colonade. Chester—Messrs. Wyman and Sons, Railway Bookstall. Liverpool—Bookstalls at Central, Exchange, and Lime street Stations. Penmaenmawr—Messrs. W. H. Smith and Son, Clarendon Buildings, Bangor road. London—Bookstall on the Departure Platforms at Euston Station; Messrs. W. H. Smith and Son, Strand House, Portugal street, W.C., and Bookstalls at Charing Cross Station; Hotel Russell, Russell square; Strand Palace Hotel, Strand; Regent Palace Hotel, Piccadilly Circus, W.; Waldorf Hotel, Aldwych; Royal Automobile Club, Pall Mall, S.W.; the "Irish Times" London Office, 59 Fleet street, E.C.4. Glasgow—W. Porteous and Co., 15 Royal Exchange Place.

INCLUDING POSTAGE.
Daily for 6 Days 1/6
12 Days 3/-
18 Days 4/6
24 Days 6/-

N.B.—Regular Subscribers can have their addresses changed on notifying Head Office.

An All-Wave Wireless WITH DIAGRAM. SEE THE Weekly Irish Times TO-DAY

"Ooh! That CORN"

TAKE IT OUT SO THAT IT WON'T COME BACK

Don't merely cut the top off with a razor or burn it off with caustic lotions, plasters, etc. That doesn't do any good. It may do great harm by causing infection or even blood poisoning.

The business end of a corn is the root. That is what hurts when pressed on sensitive nerves, and it is the part you have to get out.

A good handful of Reudel Bath Saltrates dissolved in a gallon or so of hot water will soften corns and callouses, like water softens soap. Just soak them in this for a while, then take hold of the corn with your fingers and out it will come root and all. The refined Reudel Bath Saltrates costs very little, and any chemists will have it. A half-pound is sufficent to rid the whole family of all foot troubles.

IT WAS HATEFUL

The ridiculous drudgery with mops, brushes, and poisonous liquids is no longer necessary. Sprinkle Harpic in the lavatory bowl to-night. To-morrow flush away all dirt, leaving the porcelain spotless white. Harpic cleans in a brace of shakes. Try this ideal method. Get a tin to-day.

HARPIC FOR THE LAVATORY

GETS IT WHITE KEEPS IT CLEAN MAKES IT SAFE WITHOUT LABOUR

GET A TIN FROM YOUR GROCER, CHEMIST, STORE OR IRONMONGER TO-DAY

In Three Sizes, 6½d., 1/-, 1/9.

HARPIC MFG. CO., LTD. 2-14 Staple St., London, S.E.1. (Dept. A7.)

FREE THE HARPIC HOME BOOK. 96 pages full of Articles on Home Management, Cookery, How to Make Loose Covers, etc., 100 Unusual recipes. Hundreds of hints that save time and money. Most complete and interesting Home Book ever published. Fill in this coupon and post now, with 3d. in stamps to cover cost of postage and you will receive this valuable book free.

Name.......................................

Address....................................

'Mothers have thanked me for recommending it'

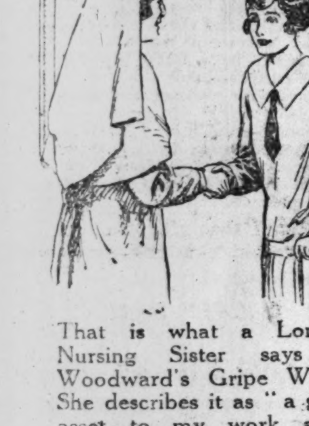

That is what a London Nursing Sister says of Woodward's Gripe Water. She describes it as "a great asset to my work as a maternity nurse, and I always put it on my list of necessities for baby cases."

This testimonial is one of hundreds received in 1925

Always give this absolutely safe remedy to babies who are restless at night or who have digestive disturbance due to difficult teething. Tried and trusted by doctors, nurses and mothers for over 70 years.

WOODWARD'S "GRIPE WATER"

The most famous of all correctives for:—

Colic Teething Digestion Flatulence Looseness Disordered Stomach Acidity Peevishness Constipation and all the hundred-and-one ills to which baby is heir.

WW162-118 W. WOODWARD LTD., LONDON, N.W.

CHURCH SERVICES.

St. James's District Church.—Address to Communicants this evening at 8 o'clock by Rev. Canon W. Baillie.

The fire in her holds having been extinguished by the pumping into them of thousands of tons of water, the steamer, City of Christiania, sailed from Southampton yesterday for London.

DUBLIN CIRCUIT COURT

HEARING OF APPEALS.

AN UNFILLED CENSUS FORM.

(BEFORE JUDGE DROMGOOLE.)

Emily Faulkner, Jones's road, appealed against a fine of £3 imposed on her in the Dublin District Court for having failed to fill up and return Form "A" in accordance with the Statistics Act, 1926. Mr. Sherry (instructed by Mr. Coulter) appeared for the appellant.

Guard William Foley (152 C) stated that he was an enumerator under the Statistics Act, and that on May 4th he called at the appellant's house with Form "A." The appellant opened the door, and when he was about to produce the form she said that she did not have any time for that sort of thing, and that he would not go any further than where he was with his book. She then closed the door. When her son came out the witness gave him the form and the sample form. He returned to the house on the same evening and on several evenings afterwards, but could not get the form. As a result his forms were late in going to the Census Office. When he asked the defendant why she did not fill up the form she said that she had been advised by people "in high office" that there was no law for it.

Samuel Faulkner, son of the appellant, said that he was the occupier of the house. It was his brother, who was home on holidays from London, who got the form, and it was mislaid. He went twice to Fitzgibbon street police barrack for a copy of the form. He also went to the Ministry of Industry and Commerce, to the Corporation and to Dublin Castle. In all he visited five departments before he got a copy of the form to fill in.

The appellant stated that she was not the occupier of the house, and that she did not know that she had to fill up the form. She admitted having a conversation with the Guard, but denied that she ever said that people in high office told her not to fill up the form.

Judge Dromgoole, in confirming the conviction, said that he was quite certain that these people, for some reason of their own, were out to obstruct the law.

OUT-OF-DATE TICKET.

ARMY OFFICER AND HIS RIGHT TO TRAVEL.

Captain Thomas Stoddart, a passenger to Limerick on July 10th last, appealed against a fine of £2 and an order to pay £3 costs for behaving "to the annoyance and hindrance of others" at the Kingsbridge Railway Station.

Michael O'Connor, a ticket checker employed by the Great Southern Railways Company, gave evidence that on that morning Captain Stoddart presented a ticket to Limerick which was out of date. He was told that he could not be admitted to the platform until he got the ticket extended by paying 6s. Captain Stoddart remained at the barrier, obstructed the passengers, tried to force his way on to the platform, and eventually had to be removed by the police.

Captain Stoddart, in reply to his solicitor, Mr. E. H. Burne, stated that at Euston Station his ticket for Limerick was checked in error. At Kingsbridge the clerk in the booking office refused to extend the ticket. He endeavoured to get on to the platform to uphold his right to travel.

Cross-examined by Mr. Keogh (instructed by Mr. Bradley), for the railway company, the witness admitted that his ticket was out of date. He thought that he had a right to travel on it, as the clerk had refused to extend it.

Judge Dromgoole upheld the appeal on the objection by Mr. Burne that the by-laws for the new company had not yet been approved by the Government, and were not, therefore, in force. He stated that his opinion, however, was that the railway officials acted with extreme reasonableness and courtesy, and that Captain Stoddart deliberately interfered with the passengers on this morning.

RUN INTO CYCLIST.

APPEAL AGAINST FINE FOR DANGEROUS DRIVING.

James Good, 113 Seville place, appealed against a fine of £5 imposed at Lucan for driving a motor car negligently at Doddsborough, Lucan, on Whit Sunday, May 23rd last, and knocking down a cyclist named Bernard Hunter.

Hunter gave evidence that on this Sunday evening he was returning to Lucan from Celbridge with Laurence Gaffney. At Doddsborough a motor car, travelling at a high speed, struck him on the right shoulder from behind, and he was thrown from his bicycle. Just as he was falling off the machine he saw the car disappearing round a bend in the road.

Laurence Gaffney also described the accident, and said that the car went bounding along the road, it was travelling so fast.

Thomas Madigan, who was cycling from Lucan to Leixlip, stated that the car zigzagged as it approached him. He also heard a shout, and, suspecting that something had happened, he took the number of the car, which was P.I. 313. The car was travelling at a speed of between 30 and 36 miles an hour.

James Good, the appellant, was examined by Mr. Eugene Sheehy (instructed by Mr. Henry Lemass). He explained that on this day he was in the employment of the Hibernian Garage Company, and was driving Captain Hopkins, of the British Army, who was on a holiday. They travelled through Doddsborough at a speed of about 19 miles an hour, and the first he heard of the accident was when he received the summons five or six weeks afterwards.

Mr. Clarke, State Solicitor, reminded the appellant that it had been sworn that he was travelling at between 30 and 40 miles an hour.

"If I was travelling at 40 miles an hour," replied the appellant, "the number of my car could not be taken."

Mr. A. Byrne, T.D., gave evidence of appellant's good character and capability as a driver.

The Judge affirmed the fine of £5, but removed the endorsement of the licence. He said that he had no doubt that Good was driving in a manner dangerous to the public.

MOTORIST'S SIGNAL.

SUCCESSFUL APPEAL IN STREET-CORNER COLLISION.

Harry A. St. George French appealed against a conviction and fine of £3 for driving his motor car negligently. It was alleged by three witnesses called for the prosecution that the appellant, who was driving his motor car along Brunswick street, turned sharply, and on his wrong side, into Westland Row, without giving any signal or warning of his intention to do so, in consequence of which he collided with a lady cyclist.

The appellant's case was that there were seven cyclists approaching him as he got to the junction of Westland Row and Brunswick street. All the cyclists, with the exception of one, passed to their right and to the back of his car. He was proceeding at a very slow rate of speed along the outgoing tram track, and gave the usual signal of his intention to turn to the right, notwithstanding which the lady cyclist, instead of following the other cyclists, suddenly cut across in front of his car and partly into Westland Row. He swerved to the right to avoid the cyclist, but collided with her.

When the case was before the District Court, Mr. Collins, D.J., convicted for negligent driving, under Section 1 of the Motor Car Act, 1903.

Judge Dromgoole said that he had no doubt that the appellant gave the necessary signal of intention to turn to the right, and reversed the decision of the District Justice.

Mr. Maurice Walker, B.L. (instructed by Messrs. O'Neill and Collins, solicitors), appeared for the appellant and the Automobile Association.

ALLEGED ARMY DESERTER.

CONVICTION ON HARBOURING CHARGE REVERSED.

William Tully, Arnott street, appealed against a sentence of three months' imprisonment for harbouring his brother, James Tully, a deserter from the National Army.

Guard McFeely gave evidence that when he told William Tully the seriousness of the charge Tully replied that he did not know how serious it was and did not care.

As there was no evidence of desertion by the military authorities, the Judge reversed the conviction and discharged Tully.

Mr. P. H. O'Brien appeared for the appellant.

In all the appeals Mr. T. Clarke represented the Attorney-General.

POTEEN IN COUNTY MAYO

OLD MAN SENT TO PRISON.

At Ballycastle monthly District Court John Bourke, aged 73 years, was sentenced to six months' imprisonment on a charge of being in possession of two quarts of illicit spirits. Charged with a similar offence, his brother, Edward, was fined £12 or, in default, three months' imprisonment.

Evidence was given by Sergeant McCarthy that John Bourke's wife was in the kitchen corking two quart bottles of poteen when he entered the house. John Bourke told him that he had the poteen for men who were to cut corn for him the following day. The defendant Edward was in the act of leaving the house by the back door, but was followed, and found to be also in possession of two quarts of poteen. John Bourke had been fined on several occasions for similar offences.

FISHING IN PROHIBITED WATERS.

Alarm Drevillon, of Conaret, Brest, France, master of the French fishing boat Marie, number 1721, was fined £10, with £5 5s. costs, on a charge of fishing in prohibited waters at Belderrig Bay. The fishing gear was ordered to be forfeited.

DEAF AND DUMB MISSION.

A sale of work in aid of the Mission to the Adult Deaf and Dumb was opened on Wednesday in the Parochial Hall, Belgrave square, Rathmines, by Lord Glenavy, who said that the number of deaf and dumb in Ireland was a little over four thousand, a fact which showed that there was a large field of work open for those who were interested in the relief of their suffering fellow-creatures.

There was a great difficulty, Lord Glenavy added, in finding work for people afflicted in this way when the time came for them to leave the schools provided for them. The activities of the Mission to the Adult Deaf and Dumb were confined to keeping in touch with these boys and girls, who were so handicapped in their efforts to earn a living, and work was found for them, and their comfort and security generally looked after.

The Rev. R. Northridge presided at the opening of the second day of the sale yesterday. The institution, he said, was founded forty-three years ago by Primate Gregg, who was then Bishop of Cork, since when it had been doing a blessed work, and never better than to-day. The secretary, the Rev. F. W. Elliot, travelled over Ireland, visiting the deaf and dumb, helping them to keep alive their knowledge of lip-reading, and speaking by signs and ministering to them in every practical way.

Mr. Duckett then declared the sale open, commending the workers highly for their energy and devotion, and made a handsome donation to the funds of the Mission.

THE MYRA FEIS.

Yesterday's results of the Myra Feis, in connection with the Society of St. Vincent de Paul, in Dublin, were as follows:—

Slip Jig N.P.W.—1st, Maureen Atkinson (Miss Comerford); 2nd, Josie Malone (Mr. Cuffe); very highly commended, May Tobin (Miss Fellows).

Slip Jig and Reel combined:—1st, Lizzie Buckley (Miss Comerford); 2nd, Cara Cadwell (Miss Murtagh).

Humours of Bandon—Two Sets competed—2nd prize awarded to:—Minnie Dodrill, Lizzie Buckley, Willie Haughton and Jimmy Hudson (Miss Comerford); very highly commended—Maggie Kane, Kitty Massey, Nellie Clarke and Bridie Moran (Miss Murtagh).

Buy BOURNVILLE COCOA because it is food-delicious-& economical

7½d ¼ LB TIN ½ LB TIN 1/2

Cadbury

Books of the Week.

THE COLOUR PROBLEM.

TWO IMPORTANT STUDIES.

ONE of the most difficult problems which civilisation has to face is that of the position of the black races in those countries which are inhabited also by whites. Nowhere is this problem more distressingly acute than in South Africa, where the negroes form the vast majority of the population and are increasing out of all proportion to the whites.

In "The South Africans" Miss S. G. Millin has outlined this problem in all its stark reality in the hope that it will receive the thoughtful attention which it deserves, but so seldom gets. The first three chapters are given to an historical sketch of the development of South Africa into the Union as we know it to-day, particularly showing the part—one might almost say predominant part—which the negro has, wittingly or unwittingly, played throughout. After short descriptions of social life and politics since the Great War, the writer gives a brief description of the different races of the country, and it is in this that the kernel of the problem lies.

Roughly speaking, the natives are divided into two groups—those of the kraals and those of the towns. The former inhabit the reservations, such as Swaziland, Zululand and Basutoland, which have been allotted to them, and which are still largely under Imperial control, but which are far too small to support their rapidly increasing populations. These largely preserve their ancient dignity and discipline, but suffer constant interference and loss of tribal lands at the hands of the whites, and are in a position of real economic hardship. The second group are the natives employed in the towns and mines, who are also rapidly increasing, but are under no tribal tradition and discipline, and are superficially Europeanised. With their dirty European clothes and habits, they despise, and are despised by, the kraal natives. They are kept rigidly segregated, and cannot remain out at night without a special pass. In many ways their position, particularly in the Transvaal, is very near to that of slavery. They do virtually all the manual labour in the country, and without them the whole economic fabric of the Union would collapse.

The writer wisely does not attempt to advocate a solution of the problem. She merely presents it as a matter which every serious-minded person should read and carefully ponder.

* * * * *

In "Crime and Custom in Savage Society," by Dr. B. Malinowski, the same problem of the relation of black to white is considered, but from a totally different and more scientific angle. The author justifies his book, the outcome of a field-worker's close and trained observations of the natives of N.W. Melanesia, on the ground that "the task is not only of high scientific and cultural importance, but also not devoid of considerable practical value, in that it can help the white man to govern, exploit and 'improve' the native with less pernicious results to the latter."

In this little work, which is really a development of papers read to the Royal Institution, Dr. Malinowski gives an account of certain tribal customs, pointing out how religious and supernatural sanctions and group solidarity are not, as has been hitherto imagined, sufficiently powerful to cover more than the minor elements of savage social life, such as manners, customary usage and ordinary proceedings. Where, however, there is need to encroach on self-interest and inertia, to prod into unpleasant action or thwart innate propensities, something stronger is required. This is supplied by real legal rules, developed by experience and enforced by reciprocity, publicity and the personal feelings of pride in public ritual performance.

While this book is of great interest to the ethnologist, it is hoped that it will be widely read; for it is only along the lines of scientific and human understanding of the native mind and requirements that the problem of the savage races can be solved with honour.

"The South Africans." By Miss S. G. Millin. London: Constable. 7/6.
"Crime and Custom in Savage Society." By Dr. B. Malinowski, D.Sc. London: Kegan Paul. 5/-.

TIDINGS FROM FAIRYLAND.

DURING the last month an earnest of the coming winter's books for children appeared, and we have before us five specimens of the literary treasures with which Santa Claus will fill his sack next Christmas-time.

Which of us has not longed to pay a visit to the Adventure Shop whose doors are never closed in the glamorous land that lies at "the Back of Beyond"? In a splendid volume, "The Grand Buffalo," Mr. William Garrett tells us what would befall us if, like Billy, we could find the way to that strange land. Mr. Gnuke would be our guide, and, in moments of excessive peril, our protector. We shall meet the fat pirate with a Cockney accent and seventeen children, and Bald Erdash, the great poet, whose work will have a homely ring. The elastic-sided men will terrify and delight us, and we shall return to Dublin with memories that will turn Alice of Wonderland green with envy. The illustrations to this bewitching book, done by Miss Mary Stella Edwards, are full of the illogical logic, the topsy-turvy proportions, that make the Back of Beyond a true fairyland.

* * * * *

The Arabian Nights' Entertainments contain much that cannot be read to children, but certain episodes are unsurpassable tales for the young. In particular the stories of Sinbad the Sailor are admirable, and the tale of the seven voyages, yielding a sort of grotesque Odyssey, makes a book that satisfies and delights. Re-told and illustrated by S. G. Hulme Beaman, this Arabesque epic will charm any child of imagination. The pictures have a fierce vividness—the skies are of the blinding tropic blue, and the black Polyphemus is the most hideous of figures—while the artist reveals a wonderful gift for picking just the details that young people love: the eye in the stern of Sinbad's ship, the little black doll hauling up the sails, the sensible ropes, windows and unusable gallery around the poop and the spirited decoration.

* * * * *

"Christabel's Fairyland" is a tale of delicate, toy-like imagination, suitable for little girls. Like "The Grand Buffalo," this tale is very much in Lewis Carroll's vein, although it is less irresponsible than Mr. Garrett's book, as befits a story with a heroine instead of a hero as central character. The passage in which Christabel sees the fairies "listening-in" to children's wishes, and the picture which displays the frail, winged ladies at desks, working as if in a telephone exchange, suggests the alarming thought that mechanical progress has penetrated Fairyland—which Sant Claus forbid!

* * * * *

The Queen of Rumania's "Fairy Book" is a beautiful and exotic volume. The folklore of Rumania, with its strange blend of Rome and the East, and its wandering gipsies, is the basis of stories that are richly imaginative, if a little sophisticated. This is a book for fairly advanced children, calculated to please those who already have explored the familiar tracts of fairyland, and thirst for unaccustomed adventures in new regions.

* * * * *

For fairly advanced children, too, "Alp Legends" will make a welcome present. We, whose youth was nurtured on Grimm and Hoffmann—those story-tellers of the German forests—find a pleasant flavour of old association in these numerous stories, widely popular in Switzerland, and now introduced for the first time to readers of English. The pictures have the true old gnomes and trolls and forest adventurers, the great ladies in enchanted castles above weird lakes, and rescuing youths and dim inns, swords and witches.

Here, then, are five notable books, all of which we can recommend, hand on heart, without fear. They are varied and appeal to different ages and different moods, but all are good. "The Grand Buffalo" we shall remember long, and read again; for the young people will demand it many times, and, even if they did not, we should be drawn to it ourselves. Is it not truly called "An Adventure for Big and Little Children"?

"The Grand Buffalo." By William Garrett. London: Jarrolds. 6/- net.
"The Seven Voyages of Sinbad the Sailor." By S. C. Hulme Beaman. London: Lane. 6/- net.
"Christabel's Fairyland." By Adam Gowans Whyte. London: Chapman and Hall. 12/6 net.
"The Queen of Rumania's Fairy Book." London: T. Fisher Unwin. 10/- net.
"Alp Legends." Translated by I. M. Whitworth. Manchester: Sherratt and Hughes. 7/6 net.

A NATURALIST AT THE "ZOO."

THE London "Zoo" is fortunate in its present chronicler. Mr. E. G. Boulenger's book, "A Naturalist at the Zoo," is a mine of solid, technical information, but it is written in such an easy style, further lightened by amusing anecdotes, that the veriest amateur of natural history will add considerably to his knowledge, without apparent effort, by reading it.

There is a good deal of fresh matter given about the old, well-known favourites amongst the animals; but the writer does not confine himself to the "star turns." The insect house, naturally, is a department which does not lend itself very well to exhibition of its inmates, but they are well worth examination. The Praying Mantis amongst the superstitious in its native country has a reputation for saintliness and is regarded with much reverence. The Arabian species is stated by the natives to pray with its face towards Mecca! As a rule, we do not associate guile with captive bears, but one of the Regent's Park specimens is shown to be well endowed with the quality. To gratify his strange passion for destroying umbrellas he devised a regular trap for the unwary by letting fragments of the food he was given drop just outside his cage in hopes that an unsuspecting visitor would poke it back to him with the end of an umbrella—and that was generally the end of the umbrella, if the bear was quick enough.

How the kangaroo got his name is interesting. The first settlers in Australia, on seeing such a peculiar animal, questioned the natives about it. "Kangaroo" was invariably the reply, and the name, having been adopted, remained in use even after the newcomers had learnt that the word meant merely "What do you mean?"

The white elephant, which, since the book was written, has figured much in the papers on account of its departure for New York and projected tour in America, must have been a great care, so hedged round was it with restrictions owing to its half-sacred character. In the sixteenth century another of the kind was the occasion of a war between Pegu and Siam. The term "white elephant" had a literal and ominous origin. When one of these burdensome animals came to England many years ago a portion of the contract signed by the new owner ran as follows: "We have sworn before God that we will take the elephant to love, honour and protect it from misery. If not we know the sin cannot escape hell." The digestion of an ostrich has, it appears, limitations. Ninepence halfpenny in coppers, administered to one of these birds by a bank holiday humourist, had a fatal effect, and the recovery of the money during the *post-mortem* examination was a poor recompense.

The Zoological Society has a use for its inmates even as corpses. After the inquest the skin and the skeleton have still a value, and the internal organs are despatched to laboratories to play their part in research work. On one occasion an animal painter had bought the carcase of a baboon for some studio purpose; unfortunately, he did not notice that a horribly human-looking hand was sticking out of the suit case in which he had packed his purchase, and he found himself surrounded by police, who were at that time, as their own phrase puts it, "on the alert" for the perpetrator of a very revolting murder!

The book is profusely illustrated by Mr. L. R. Brightwell, whose animal studies have such a wide popularity.

"A Naturalist at the Zoo." By E. G. Boulenger. Illustrated by L. R. Brightwell. London: Duckworth. 10/6 net.

RECENT FICTION.

A NAPOLEONIC NOVEL.

GLAMOUR, that strange quality which is so difficult to define yet so easy to recognise in a piece of writing, is rare in modern letters. It is seldom in the ordinary "spook" story; it is unmistakably in "The Ancient Mariner" and in the poetry of Mr. de la Mare, and it pervades this very distinctive novel by Mr. Leo Perutz. The scene is the Peninsular War, a town in which some of Napoleon's Rhine Confederation troops are besieged by Spanish guerillas. The Marquis de Bolibar, a Spanish nobleman possessed of a burning hatred of the invaders, is the inspiration of the attack, and, in some occult way, he is able to make four Hessian officers the instruments of his plan for the destruction of their regiments. Whether the accomplishment of the Marquis de Bolibar's sinister purpose is really due to abnormal agency or only seems so in the excited imagination of von Jochberg, we are left to guess, but the atmosphere of suspense, of camp fires and guerilla warfare is very thrilling and convincing. One does not often come upon so dramatic a situation as that of the wounded Hessian who overhears the signals arranged by the Marquis. A single passage may help to show the excellence of Mr. Graham Rawson's translation:—"It was the dead Marquis de Bolibar who passed through the streets of his town, not I. Far off I could see the vineyards and fields—my land, my soil, it sounded triumphantly within me; the grapes ripen for me, the meadows grow green for me, everything is mine that this sky embraces—and I went on with exhilaration in my heart, changed out of all knowledge, dreaming that for an hour I was the inheritor of this country—and so I slowly left the town."

"The Marquis de Bolibar." By Leo Perutz. Translated by Graham Rawson. Lane. 7/6 net.

In Mr. Hilton's remarkably interesting novel, a striking contrast in temperament is presented in the two brothers, John and Michael Savage, rivals in the heart of Fran, the girl who has been adopted into their home, and whom they both love. John, the elder, head of the Bermondsey tannery and master of the old house, is so unquestionably fair and just that his word is law, his fiats, issued alike to his ineffectual, gentle mother, to Fran, and to Michael, visionary and rebel, who is compelled to leave Oxford and try sheep-farming in Queensland. The author depicts with unerring insight a strong man moulding destiny—John's marriage to Fran during Michael's absence, the dismissal of their mother's old lover, his ultimate domination even of Michael himself, the unpractical genius who has defied him—are the fruits of sheer will-power. The breaking of the man who has broken others leads, however, to his biggest triumph, after all.

"The Meadows of the Moon." By James Hilton. Thornton Butterworth. 7/6 net.

There can be no question about Mr. Patrick Hamilton's skill in "hitting off" ordinary people in every-day surroundings to the life. "Monday Morning," with its audacious, good-natured, and impish humour, is still fresh in our memory from last year. "Craven House," his new book, is even fresher and more original, besides being more mature. Mr. Hamilton's business is to make fun of things. He laughs at his own foibles, many of which, we feel sure, are incorporated in this book, as well as at those of his neighbours; but he can do more than that. His characters are unforgettable—at once types and individuals—and he has most assuredly scored a success with his two un-romanticised children. Master Wildman is the English schoolboy without any varnish. One may prefer to think of one's youth from the point of view of the so-called psychological novel, but when one has read "Craven House," one is forced to admit the greater verisimilitude of Mr. Hamilton's portrait. Craven House is a paying-guest establishment, and Mr. Hamilton differentiates it with consummate accuracy and skill from the ordinary boarding-house. No one who ever has been a P.G. can fail to enjoy this book.

"Craven House." By Patrick Hamilton. Constable. 7/6 net.

Clare Sheridan's new novel is an attempt to portray the self-delusion which is common to the most ordinary of mortals. Shiela's father, the Rev. Mr. Loveless, pictures himself as a High Church priest, and endeavours to reconcile the mask of priest and celibate with that of husband. Shiela masquerades as the independent girl, and is supported by her mother; masquerades later as a mother, although her baby is really that of her brother and his mistress; becomes a wife in name, but a nurse-secretary companion in fact, and deludes herself unconsciously into the belief that her needs are satisfied to the full. Later, in Africa, with her elderly husband, whom she has known from childhood as "Uncle John," she finds someone to awaken her youth and passion. Later still, when she meets with her old lover, who has become a priest, she realises what a make-believe her life has been, but she is given no time to reconstruct. Miss Clare Sheridan handles her material with ruthless logic, and the technique of her book shows considerable advance on that of "Stella Defiant."

"Make-Believe." By Clare Sheridan. Duckworth. 7/6 net.

PUBLICATIONS RECEIVED.

ART.

Don Juan. By Lord Byron. Illustrated by John Austen. London: Lane. 21/- net.
The Etchings of Frank Brangwyn. Catalogue Raisonné by William Gaunt. London: *The Studio.* 42/- net.

BIOGRAPHY.

The Autobiography and Memoirs of B. R. Haydon, 1786-1846. Introduction by Aldous Huxley. London: Peter Davies. Two Vols. 21/- net.
Deep Sea Days. By Thomas M. Henry. London: Witherby. 12/6 net.
"Old Stickleg": Extracts from the Diaries of Major Thomas Austin. Arranged by Brigadier-General H. H. Austin. London: Bles. 10/6 net.

ESSAYS.

Many Mansions. By Lord Gorell. London: John Murray. 5/- net.
When William Came. By "Saki" (H. H. Munro). Introduction by Lord Charnwood. London: Lane. 3/6 net.
These Diversions: Reading. By Hugh Walpole. **Talking.** By J. B. Priestley. London: Jarrolds. 5/- net each.
The Autobiography of a Mind. By W. J. Dawson. London: Lane. 7/6 net.

FICTION.

Lord Raingo. By Arnold Bennett. **Monsieur of the Rainbows.** By Vingie E. Roe. Cassell. 7/6 net each.
The Uninvited. By Dorothea Fairbridge. **A Sea-Change.** By Lieutenant Mark Bennett. Arnold. 7/6 net each.
The Gilt Cage. By Marguerite Steen. **Dream Island.** By Florence Riddell. Bles. 7/6 net each.
The Silver Lullaby. By Ida Lascelles. Stanley Paul. 7/6 net.
The Stronger Hand. By John Goodwin. Hodder and Stoughton. 7/6 net.
Georgian Tales, 1926. The Final Sentence. By Michael Maurice. Chapman and Hall. 7/6 net each.
Fourteen Thumbs of St. Peter. By Joice M. Nankivell. **The Great Cornelius.** By George Woden. John Murray. 7/6 net each.
The Happy Tree. By Rosalind Murray. Chatto and Windus. 7/6 net.
The Forest Lure. By G. R. Burgin. Hutchinson. 7/6 net.

JUVENILE.

The Book for Boys. Edited by Captain Edric Vrendenburg. London: Tuck. 6/- net.
Everything Easy. By Lady Cynthia Asquith. London: Jarrolds. 6/- net.

MISCELLANEOUS.

A Hundred Wonderful Years, 1820-1920. By Mrs. C. S. Peel. London: Lane. 16/- net.
The Queen's University of Belfast Calendar for 1926-1927. Belfast: Mayne, Boyd.
Social Progress. By Joseph Bibby. Liverpool: Bibby and Sons. 2/6 net.
Modern Industrial Tendencies. By Sir Charles Macara, Bart. Manchester: Sherratt and Hughes.
Nature's Law of Birth Control. By Mrs. Montieth Erskine. London: Christophers. 7/6 net.
How to Conquer Consumption. By David Masters. London: Lane. 6/- net.
The English Ayre. By P. Warlock. London: Milford. 3/6 net.
Music of the Past. By Wanda Landowska. Translated from the French by W. A. Bradley. London: Bles. 7/6 net.
Climate Through the Ages. By C. E. P. Brooks. London. Benn. 15/- net.

NEW EDITIONS.

A Passage to India. By E. M. Forster. London: Arnold. 5/- net.
The Invisible Man. The New Machiavelli. By H. G. Wells. London: Benn. 3/6 net each.

POETRY AND DRAMA.

The Augustan Books: After Tea. Dora Sigerson Shorter. A. C. Swinburne. Sir Walter Scott. W. J. Turner. Edward Shanks. London: Benn. 6d. net apiece.

RELIGION AND PHILOSOPHY.

The Seen and the Unseen. By W. Robertson Nicoll. London: Hodder and Stoughton. 6/- net.

TRAVEL.

Palestine Memories, 1917-1918-1925. By Robert H. Goodsall. Canterbury: Cross and Jackman. 15/- net.
The Changing East. By J. A. Spender. London: Cassell. 10/6 net.
Sport and Service in Africa. By Lieutenant-Colonel A. H. W. Haywood. London: Seeley, Service. 21/- net.

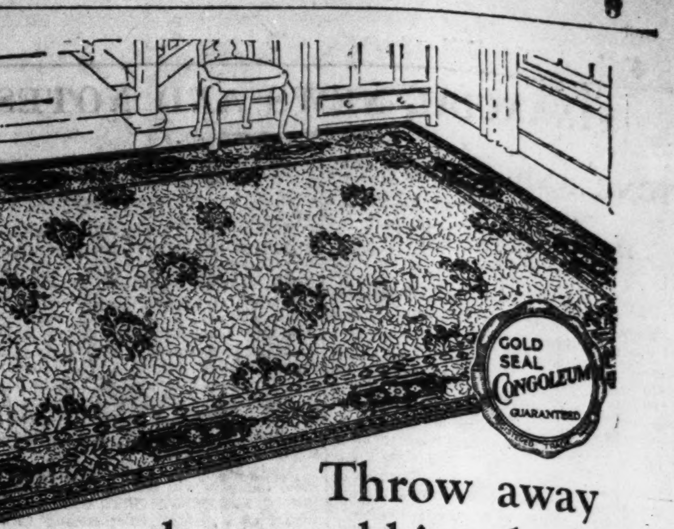

Throw away that scrubbing brush

Cover your floors with beautiful *Gold-Seal* Congoleum, and scrub no more. The weariest and most irksome of all your tasks is banished.

Your lightest, softest mop will clean Congoleum — move every kind of dirt and stain with the easiest whisk over.

Congoleum *Gold-Seal* Squares for your better rooms—beautiful reproductions of carpet designs.

For the other rooms, you can cover the entire floor with Congoleum By-the-Yard — bright and handsome floor-coverings absolutely unrivalled in beauty and range of patterns. Ask your furnisher to show you the wonderful new British designs. The low prices will amaze you.

TRADE NOTICE: Messrs. Lewis Citin & Sons, Ltd., 6 Crow Street (Dame Street), Dublin, hold large stocks for immediate delivery on wholesale terms.

Waterproof Stainproof DIRTPROOF *Gold Seal* CONGOLEUM SQUARES Needs no fastening Never kicks up

British Congoleum Limited, 2 King's Road, Pancras Road, London, N.W.1

Robert & Co., Ltd., 80-83 GRAFTON STREET, DUBLIN,

Stock a complete range of Congoleum

Lowest Prices

In Squares, Surrounds, and by the yard

Immediate Delivery of New Designs AT LOWEST PRICES.

We Measure, Plan and Lay complete. Estimates Free.

Congoleum

Full Directions for Laying Free of Charge.

Squares, Carpets, and Surrounds.

HICKEY & CO., LTD., 23 & 24 NORTH EARL STREET, DUBLIN.

"Puts years of wear into linoleum!"

Stephenson's Floor Polish

In Tins: 3½d., 7d., 10½d., 1/2 & 2/6

Sole Manufacturers: STEPHENSON BROTHERS, Ltd., BRADFORD.

Are you getting looks of PITY or ADMIRATION?

Do they say "poor old Mabel" and shake their heads sadly, or do they say "good old Mabel, now for some fun"?

It all depends on Mabel's health whether she excites pity or admiration, and it all depends on *your* health whether you do likewise. You can't be the life of the party if you lack the animation that comes with joyous physical well-being. Don't face the winter, with its social pleasures, feeling flat and listless. Start a short course of Wincarnis, and with rich, red blood in your veins you can win admiration and hold friendship.

Wincarnis is the finest tonic wine further enriched with concentrated nutriment of malt and beef. It is a powerful and natural restorative—that is why over 17,000 doctors have recommended it. Get a bottle to-day!

WINCARNIS *The Wine of Life*

COLEMAN & CO., LTD. Wincarnis Works, Norwich

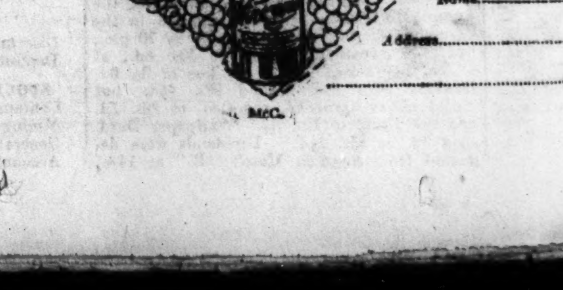

5/6 LARGE SIZE

3/3 SMALL SIZE

Of all Wine Merchants, Licensed Grocers and Chemists

FREE TRIAL COUPON

F. A. WYATT & CO. DEPT. WL. COMMERCIAL BUILDINGS, DUBLIN.

Please send me Free Sample bottle of Wincarnis. I enclose 4d. in stamps to pay postage, etc. (Please put a 1d. stamp on your envelope).

Name.......................................

Address....................................

FINANCIAL NEWS AND NOTES.

TONE AND COMMENT.

DUBLIN IRREGULAR.

GUINNESS WELL SUPPORTED.

There was a slight increase in the amount of dealing on 'Change yesterday, but business remains very quiet, and price movements were again irregular, with practically no point of special interest. Government National and other Loans were quietly irregular. British Funds received well-sustained support, but India 3½ per cent. relapsed after recent strength. Banks marked time, and left off without change in prices. There was continued support of a very steady market for Guinness Ord. Shares at a further improvement. Distillery Shares closed dull. Among Railways the feature was the quotation (59) for Great Southern (City of Dublin Junction) Guaranteed Stock, compared with last price quoted 45⅞. The proposed redemption price recently offered by the company is 55, and to sanction which an extraordinary general meeting has been called for 18th inst. On the basis of the 45⅞ price quoted when the proposal was made, the offer appeared a desirable one. Evidently some difference of opinion has since developed, judging by yesterday's big rise. Great Southern's own Guaranteed Stock was, however, lower at 50, and the Pref. also closed easier, while the Ord closed without change. Great Northern came on offer at last price, but an improved price was bid for this company's Deb. Stock. Trams were idle, but steady, and Alliance Gas the turn lower. Manufacturing Shares did not alter, and were, on the whole, steady. Heiton Pref. closed in request. Yam Seng Rubber were wanted. Dunlop Rubber did not alter, but Radio issues weakened.

LONDON FIRMER.

ST. JAMES'S ELECTRIC BONUS.

Despite the fact that the volume of business transacted in the London Stock markets as a whole yesterday showed no noticeable expansion, a distinctly firmer tendency was manifest in several directions, and at the close quotations were appreciably higher. Here and there, however, dull spots were evident, and in a few sections lower prices were the rule where any change was shown. Gilt-edged securities continued firm in tone, and closing values were higher in several directions. A feature in the Foreign Government Stock market was the demand for the recent issues, Tokyo scrip rising to one premium, while Hamburg improved to 2½ prem. Chinese issues, on the other hand, displayed a distinctly weaker tendency. A steady to firm tone ruled in Home Rails. A firmer tone was manifest in some directions among Colonial and Foreign Rails. On the announcement by the St. James's and Pall Mall Electric Supply Company of a free bonus of eleven new £1 shares for every £5 share now held a strong demand sprang up for Electric issues, and closing values were appreciably firmer in many directions. Among Textiles a fresh advance was secured by Nuera Art Silk, the Ord. reaching 28s. and the Def. 22s. 3d. Other Textiles were firm, and a trifle better in places. Tobaccos, however, eased a trifle. Among Oils, Anglo-Persian recovered sharply after initial weakness on the dividend announcement, which is of 12½ p.c. on the Ord., making 17½ p.c. for the year, as compared with 12½ p.c. a year ago. In addition it is proposed to issue a bonus of one new share for every two held. Burmahs and Royal Dutch hardened in sympathy. Among Mines, Tins hardened on the rise in the metal, the closing quotation being £6 7s. 6d. per ton higher at £318 17s. 6d., which constitutes a new high level for the present rise.

ANOTHER ELECTRIC SUPPLY BONUS.

Yesterday the shares of the St. James and Pall Mall Electric Supply Company were firm at 18⅜ on a proposed bonus issue of 11 fully paid £1 Ord. shares for every Ord. £5 share held; also to sub-divide the present Ord. and Pref. shares into five shares of £1 each.

"BEAM" WIRELESS — AUSTRALIAN TRIALS POSTPONED.

Unsatisfactory reports have been rceived by the Australian postal department of the Canadian beam wireless trials, and the work of erecting the Australian station is being delayed pending definite results in Canada. The first Australian trials had been fixed for this month, but will now be considerably delayed, and in view of the experience in Canada it is considered improbable that the Australian station would be able to compete with cables for some time yet.

WONDERS OF THE RAND MINES.

A large party of South African members of Parliament, representing all sections of the country is visiting the Rand Reef. The party saw the latest developments of scientific and technical efficiency in the gold industry. Inspections were made of the Crown Mines, the Government Areas, the East Rand Proprietary Mines, and the Spring Mines. Facilities were given to view any mine on the Rand. The legislators expressed their admiration at the efficiency of working and the wonderful health conditions. It is recorded that there have only been seven cases of phthisis since 1916. Everywhere it was recognised that the continuation of scientific development and the reduction of working costs meant great additional life for the Rand. Speakers, both on the Government and Opposition sides, dwelt on the vital importance of the industry to the welfare of South Africa.

CANADIAN NORTHERN RAILWAY INCOME BONDS.

The following cablegram has been received in London from Montreal:—"Mr. Robb, the Acting Prime Minister, announces that the Government has not authorised the reported offer to exchange new forty-year 4½ per cent. Guaranteed Bonds for the unguaranteed 5 per cent. Canadian Northern Income Bonds maturing in 1930. Mr. Robb declined to comment on London telegrams indicating that Grand Trunk Pacific bondholders were dissatisfied with the reported Canadian Northern offer, as being more generous than the treatment accorded to Grand Trunk Pacific bondholders." The stock concerned has received no dividend for twelve years, and under existing conditions prospects of payment are the reverse of encouraging. It is redeemable in 1930, and the repudiated agreement provided for its exchange into 4½ per cent. Debenture Stock, unconditionally guaranteed by the Canadian Government as to principal and interest, carrying interest from May, 1930, and redeemable at par in 1970. The definite cancellation of the agreement raises the question of the attitude of the Canadian Government towards repayment in 1930, to which holders are entitled in lieu of a specific fresh arrangement to the contrary.

"LOOP LINE" GUARANTEED STOCK.

On Dublin Stock Exchange yesterday 59 was paid for City of Dublin Junction Railway (Loop Line) Stock, last dealt in at 45⅞ x.d. As the redemption figure proposed by the Great Southern Railways is 55, it is evident that someone is sanguine enough to expect that this limit will be raised to at least 59 or over, more likely over. There is no official information available, and none may be forthcoming until Monday next at the meeting, but the transaction is significant.

UNION CASTLE APPOINTMENT.

Mr. I. J. Newcombe has been appointed secretary to the Union Castle Mail SS. Co., Ltd., in succession to the late Mr. F. C. Thomas. Mr. G. Murray will succeed Mr. Newcombe in the office of assistant secretary to the company.

The transfer books of the Linen Thread Company 5 per Cent. Cumulative Preference Shares will be closed from 16th to 30th inst., both days inclusive.

Whitewater Mines, Ltd.,
BRITISH COLUMBIA.
Unregistered Shareholders are requested to communicate with the Company's London Agents—Miller Court & Co., Ltd., 55 Windsor House, Victoria Street, London, S.W.1.

COMPANY NOTICES.

THE LINEN THREAD COMPANY, LIMITED.
The Transfer Books of the 5 per Cent. Cumulative Preference Shares will be Closed from 16th to 30th inst., both days inclusive, preparatory to payment of Half-year's Dividend on 1st prox.
By Order of the Board,
J. W. MACDONALD, Secretary.
53 Bothwell street, Glasgow,
11th October, 1926.

LONDON CHANGES.

A firm tone characterised dealings in the gilt-edged section yesterday, and final values were again marked higher in severel directions. Among War Loans the Fives advanced further to 101⅞, or a further ⅛ to the good, while the 3½ p.c. at 98½ were ⅛ harder. Funding Loans at 84½ marked an improvement of ½ on the day, and 3½ p.c. Conversion Loans at 74⅞ were ⅛ to the good. Indias were another firm market, and the 3 p.c. at 60 and the 3½ p.c. at 70 were both a full point to the good. Local Loans also went forward, the final level of 62½ being ⅛ better than the overnight quotation.

Apart from the recent issues, in which a good business was transacted, dealings in the Foreign Government Stock market were small, while, as a general rule, closing values were much the same as before. French Fives were a firmer spot and rose ¼ to 10¼. Peruvian Pref were marked ½ better at 50½. Chinese issues, on the other hand, were a heavy spot, the 5 p.c. 1896 losing a point to 84, while the 4½ p.c. 1898 at 69 and the 5 p.c. 1912 at 51½ were also both a full point below their overnight levels.

RAILS STEADY.

A steady to firm tone prevailed in Home Rails, but business was again on a small scale. Midland Ord. were quoted ½ higher at 73, while Southern Pref.-Ord. at 78 were also ½ to the good.

RISE IN UNITED HAVANAS.

Among Colonial and Foreign Rails United Havana improved to 76, or two points higher. A final dividend was announced of 3 p.c., making 5 p.c. for the year, and, although this rate is 3 p.c. lower than for the previous twelve months, it came up to market expectations, and the Ord. stock consequently improved, as stated above. Mexican 8 p.c. were marked a further point to the good at 21, and Buenos Ayres Great Southern at 103½ and the Western at 90½ were both ½ to the good. Cordoba Centrals were quoted ex div., the Ord. being 35 and the 1st and 2nd Prefs. 83½ and 55½ respectively. Elsewhere a quiet and steady tone was maintained.

RUBBER SHARES INACTIVE.

Although the volume of business transacted in the Rubber Share market remained on a small scale yesterday, a somewhat firmer tendency was manifest in several directions. A quiet tone ruled in the commodity market. Spot and October sold at 1s. 8¾d. per pound, and December at 1s. 9¼d.; January to March fetched 1s. 9⅜d., and April to June 1s. 10⅛d. per pound. In the share market Labu improved 1s. 10½d. to 66s. 3d. c.d. Langkat Sumatra went 1s. 3d. higher to 41s. 3d., and Mendaris at 40s. 7½d. were 7½d. to the good. Sungei Buaya at 62s. 6d. were 1s. 3d. harder. Sumatra Para hardened to 8s., or 5½d. to the good. Anglo-Malay dropped back to 38s., or 6d. lower, while Batu Tiga at 62s. 6d. were 2s 6d. lower. Hong Kong Selangor shed 1s. 3d. to 58s. 9d., and Mooply Valley at 43s. registered a loss of 9d. on the day. Sedenak at 52s. 6d. were 1s. 3d. down, and Straits Rubber and Telogoredjo were both 7½d. easier.

TEA SHARES NEGLECTED.

An irregular tone prevailed in the Tea Share market yesterday, while the volume of business put through continued on a small scale. Chubwa at 96s. 3d. were 1. 3d. to the good. Scottish Assam went 1s. higher to 41s. 6d., and Ouvah at 89s. were 10½d. to the good. Amalgamated Estates dropped back rather sharply, the final value of 42⅜ being ⅛ below the overnight level. Ceylon Props. were another dull spot, and here a decline of 1s. 10½d. was recorded to 75s. 7½d. Chulsa shed 1s. 6d. to 62s. 3d., and Cons. T. and Lands at 33 were ½ down.

OIL SHARES DULL.

Quiet and even dull conditions prevailed in the Oil share market during the early hours of yesterday, with lower prices quoted for the leading counters, and several of the more speculative issues. Anglo-Persian Ordinary shares, which at one time were no better than 4⅜ offered, became the subject of a keen demand, the price advancing rapidly to 5⅛ in the "street"; they weakened to 5⅜, hardening again at the close to 5⅞, the result of the day's business being a rise of ⅛. The importance to the Burmah Oil Company of the increased dividend to be paid by the Anglo-Persian Company, and the fact that its holding of Anglo-Persian Ordinary shares will be increased by 50 per cent. by the bonus issue, was quickly realised, and the shares, after easing to 5⅛, spurted to 5⅜, at which they closed in the "street," the day's business having resulted in an advance of ⅛. Shells, after having been no better than 4⅛, met with a strong demand, and rose to 4⅛, at which a gain of ⅛ was recorded, the bearer shares being up to a like extent at 4⅞. Royal Dutch, after touching 30¼, advanced to 30⅜, which left them ⅜ up on balance. Anglo-Americans were finally rather buyers at 3⅜, or ⅛ better on the day. Mexican Eagles were looking a rather better market than of late, and the Ordinary and 8 p.c. Participating Prefs. strengthened 3d. to 19s. and 17s. 9d., respectively. An outstanding feature of strength and activity was once more provided in the Trinidad group by Apex (Trinidad), the shares continuing in keen request and further rising. Venezuelans provided nothing of outstanding interest. British Controlled Common and Pref. received a moderate amount of attention, and hardened to 4s. 3d. and 7s., respectively, but V.O.C. Holdings lost ⅛, the Ordinary at 2⅜ and the Prefs. at 2⅞. Among Rumanians, Phœnix Oil figured prominently, and they left off at 23s. 1½d., showing a rise of 2s. 1½d., while the 1s. shares gained 9d. to 12s.

INDUSTRIALS BUSIER, BUT UNDECIDED.

Increased business was reported in certain sections of the Industrial market yesterday, but the tone on the whole was still undecided. Interest was revived in London Electric Supply issues on the announcement by the St. James's and Pall Mall Co. of a free bonus of eleven new £1 shares for each £5 share now held. Prices were inclined to slip back in the late dealings. St. James's changed hands up to 20 at one time, but eventually closed with a net loss of 1s. 2d. at 18. Charing Cross finished at 48s. after 49s., City of Londons 50s. after 51s., and County of London at 3⅛ after 3¼. Electrical Equipment issues were harder in places, but British Insulated lost 9d. at 69s. There was little doing in the Textile section outside Nuera Artsilks, which changed hands freely up to 29s. 6d. for the Ord. and 24s. 9d. for the Defd., closing 29s. and 24s. respectively. Courtaulds scarcely moved, and most of the other leaders closed unchanged. Slubbers hardened to 8s. Apart from United South, which further improved to 4⅞, the Tobacco group had a dull appearance. "Imps" came on offer and finished 9d. down at 116s. 6d., with "B.A.T.'s" 3d. easier at 94s. 6d. Godfrey Phillips were steady at 5¼ ex. the dividend, with Carreras, Copes and R. and J. Hill unaltered. Coal, Steel and Engineering descriptions were quiet, with support forthcoming in a few instances. The Traction group had an uncertain appearance. Brazilian Common dipped to 108½ at one time, and closed down on balance at 110½. Shipping issues continued under the influence of the Royal Mail decision, the Ord. Stock of which changed hands down to 78, closing, however, at 80½. Cunards lost another 6d. at 18s., and Furness were marked 6d. lower at 34s. 6d., after allowing for the dividend deduction

Quite a good turnover was reported in the Insurance section, where interest again centred around British Generals, which changed hands up to 52s. 6d., and closed 2s. 6d. higher at 50s. Breweries moved within narrow limits. Buyers came forward for Courage, which improved ⅛ to 2⅜, but Distillers reacted that amount to 2⅜. Guinness remained steady at 620, but Watney Defd. fell 2 to 260½. A general reaction occurred among Nitrates, and Land Shares were easier. Irregular movements were witnessed among Banks. Allied Newspapers stiffened further to 54s. 6d., and, among the other shares in this group, *Mirrors* at 7⅛ and *Pictorials* at 4¼ each gained ⅛. Motor Shares showed little variation, with Rolls Royce at 35s. 9d. and Rovers at 7s. 9d. each 3d. easier. In the Miscellaneous department Automatic Telephones were bid up to 47s. 9d., an advance of 2s., with International Automatics marked up 2s. 3d. to 49s. 9d., touching 50s. Telephone Manufacturing also had buyers at 7s 9d. Marconi Marines came in for further attention among Wireless descriptions, advancing 1s. to 22s. 6d.

In other directions, price movements were irregular. United Dairies slumped at the opening to 29s. 6d. on the reduction in the dividend for the year by 4 p.c. at 10 p.c., but they eventually rallied to 30s. 6d., at which they closed with a net loss of 2s. 9d. Dunlops were dull around 28s. 4½d., but Nobel issues hardened, the Ord. to 29s. 3d. and the Defd. to 13s. 3d. Wallpaper Defd. shed 3d. at 33s. 1½d. Dividends were deducted from Swedish Match "B" at 14⅛, British Portland Cement Ord. at 36s. 6d., and Bryant and Mays at 48s. 6d. Among recent new issues, Anglo-Canadian Pulp Debs. further improved to 4⅛ prem. Manbre Ord. were a better market at 2s. prem., and the Defd. at 1⅛ prem. Verellen Pref. were dealt in around 6d. prem.

LATEST CLOSING AND STREET PRICES.

CONSOLS, ETC.

Consols	54-55	4½% Conv. Ln.	94½-95½
War Ln. 3½%	98-98½+⅛	5% Treas. Bds.	101½-101⅞
do. 4½%	94½-95½	Irish Lnd. 2¾%	66-68
do. 5%	101⅛-101⅞+⅛	India 3%	60¼-60½+1
do. 4% (Tax Free)	98½-100	do. 3½%	69½-70½+1
Fund's L'n	84-85 +⅛	do. 5½%	101⅛-102⅛
Victory Bds	92-93	do. 7%	101-103
3½% Conv. Ln.	74¼-74¾+⅛	Local Lns.	62¼-62¾+⅛
		Sudan 5½%	103-107

COLONIAL GOVERNMENT STOCK.

Aust. Com. 6½%	100-102	Q'sland 4, '40-50	78-80
do. 6%	101-103	do. 6% '30-40	101-103
Brit. Col. 4½ '41	91-93	S.Africa 4% Cns.	84-86
Canada 4%	87-89	do. 6%	101-103
Cape 3½ Cons.	78-80	S.A'stral'n 4, '40-60	80-82
Ceylon 6%	106-108	do. 6½%	102-104
N.S.W. 4½ '22-7	99-101	Victoria 4, '40-60	80-82
do. 5½ 1922-7	100-102	do. 5½% 1923-3	110-2
do. 6% 1930-40	102-4	W.Aus. 5% '35-45	97-99
N.Zeal'd 4, '29	96-97	do. 6% 1930-40	101-103
Nigeria 6%	111-113		

BANKS.

Anglo S. Amer.	7⅛-7½ -⅛	Hong Kong	118-121
Australasia	13½-14½	Lloyds	62 9-63/9
Bk. of England	246 251	Midland	8⅝-8⅞
Bank N.S.W.	44-45	Nat. Dis. B	8⅜-8⅝
do. N.Z.	2-2⅛	Nat. Prov (£4)	13⅛-13⅜
Barclay's A	7⅝-8⅛	Royal of Can.	51-53
Brit. Overseas	3⅛-3⅜ +⅛	Stand. S.A.	13⅝-13⅞
Can. of Com.	46-47	Un. Australia	14½-15
Char. of India	19⅛-20⅛ -⅛	Westminster	18⅛-18⅝+⅛

FOREIGN BONDS.

M.U.—Oct. 11				
100	Argentine, 1886	99	101	
80¼	Do. 4 p.c. Rescissions	80	82*	
94¾	Do. 5 p.c., 1909	94	96	
54½	Brazil 4 p.c., 1889	53	55*	
91	Do. Funding, 1908	90	92*	
82	Do. 5 p.c., 1914	81	83	
85½	Chinese 5 p.c., 1896	83	85	-1
70½	Do 4½ p.c., 1898	68	70	-1
52½	Do. 5 p.c., 1912	50	53	-1
102¾	Czecho-Slovakia Bonds	102	104*	
83½	Egyptian Unified	83¾	84¾	
10¼	French Loan	9¾	10¾	+ ¼
8¼	Do. 4 p.c.	8	9	
106½	German 7 p.c.	106	107	
92¾	Greek Loan	91	94	
14½	Italian Rentes	14	16	
92½	Japan 4 p.c., 1905	92	94	
93½	Do 6 p.c., 1924	93	94	
45	Mexican 5 p.c., '99	50	60	
48	Do. 6 p.c. 10-Y. Treas.	50	60	
7½	Peruvian Corporation	7¼	7¾	
80¼	Do. Pref.	80	81	+ ½
99¾	Do. Deb	99	101*	
34¾	Portuguese 3 p.c.	34	36	
—	Spanish 4 p.c.	71	76*	
17½	Turkish Unified	17¼	18¾	
65½	Uruguay 3½ p.c.	65	66	

BRITISH RAILS.

88	Great Western	87½	88½	
—	Do. Cons. Pref.	94	96	
73	Ldn., Mid. and Scot. Ord	72½	73½	+ ½
—	Do. 4 p.c. Pref.	72	74	
—	Do. 5 p.c. Red. Pref.	95	98	
—	Do. 4 p.c. Pref., 1923.	70	72	
81½	Ldn. North-East 5 p.c Pref. Ord.	50½	51½	
18½	Do. Def. Ord	17¾	18¾	
—	Do. 4 p.c. 1st Pref.	65	68	
—	Do. 4 p.c. 2nd Pref.	58	61	
61½	Metropolitan	60½	61½	
—	Do. 5 p.c. Pref.	89	92	
52½	Do. District	52	53	
78	Southern Pref. Ord.	77½	78½	+ ½
46	Do. Def. Ord	45	46	
4	Underground Electric	3¾	4¼	
101½	Do. Income Bonds	101	102	
105	Do. 6 p.c. Debs	101	103*	

COLONIAL AND FOREIGN RAILS.

83½	Antofagasta	81	85	
—	Argentine G.W. Ord.	84	86	
—	Bahia Blanca	81	82*	
—	Brazil Railway Common	½	1½	
102	Buenos Ayres Gt. S.	102½	104½	+ ½
89	Buenos Ayres and Pacific	88½	89½	
89	Buenos Ayres and W.	89½	91½	+ ½
168	Canadian Pacific	166	168	
77	Central Argentine	77	79	
78	Central Uruguay	77½	79½	
36½	Cordoba Central	34	36*	
85½	Do. 1st Pref.	82½	84½*	
57½	Do. 2nd Pref.	54½	56½*	
67¾	Entre Rios	67	69	
—	Do. 6 p.c. Pref.	89	91	
—	Grand Trunk Pac. Deb.	56	58	
—	Grand Trunk 4 p.c. Guar.	77	79	
—	Do. 4 p.c. Perp. Deb.	78	80	
42½	Leopoldina	40	42	
8¾	Mexican Rails	7½	8½	
18½	Do. 8 p.c. Pref.	20	22	+1
9½	Do. 6 p.c. Pref.	10	12	
181	San Paulo Ord.	179	184*	
78½	United Havana	75	77	+2

AMERICAN RAILS.

—	Atchison	149	151	+3
—	Baltimore	103	105*	
—	Chesapeake	168	170	+3
—	Chicago, Milwaukee	10	11	
39	Erie	37	38	-1
—	Do. 1st Pref.	49	51	
—	New York, Ontario	24	26	
121	Southern Common	121	123	+1
—	Do. Pref.	96	99	- ½
—	Southern Pacific	107	109	
163½	Union Pacific	165	167	+3

BREWERIES AND DISTILLERIES.

20/0	Allsopp £1 Shares	1	1⅛	
98	Do. 5 p.c. Pref.	95	98	
—	Bass, Ratcliff 5 p.c. Pref.	85	89	
47/0	Do. Ord.	2¼	2⅜	
48/9	Distillers Ord	2⅛	2½	- ⅛
610	Guinness	615	625	
—	Do. Pref.	112	117	
21/6	Peter Walker Ord	21/0	22 0	
52/0	South African Breweries	2⅛	2½	
21/0	Walker (John) Pref.	21/0	22/0	
2¼	Watney, Combe Def.	258	263	-2

ELECTRIC SUPPLY.

—	Bournemouth and Poole	2⅛	3¼	
49/0	Charing Cross	2⅜	2⅝	
—	Chelsea Ord.	2	2⅛	
51/0	City of London	49/0	51/0	
3⅛	County of London	3⅛	3½	
—	Lancashire	27/0	25/0	
35 0	London Electric	34/6	36/6	
42/0	Metropolitan	40/6	41/6	-0/3
22/0	Newcastle	1⅛	1⅛	+ ⅛
18¼	St. James's (5)	18	19	- ⅛
—	South London	2½	2⅝	- ⅛
50/0	Westminster	2½	2⅝	+ ⅛
—	Whitehall Electric Pref.	20/0	20 6	

FOODSTUFFS AND STORES.

30/3	Aerated Bread	29/9	30/9
40/9	Bovril Def	1⅞	2⅛
2/1½	Crosse and Blackwell	7/6	7/6
10/9	Lipton	10/1	11/3
31/6	Lovell and Christmas	1½	1⅝
3⅞	Lyons (J.)	3¾	4
—	Mackintosh (J.) Pref.	22/1½	22/1½
5/3	Maypole Def	5/0	5/6
—	Smithfield Arg. Meat	⅜	½
2⅛	Spratt's Patent	2	2¼
—	Union Cold Storage Pref.	18/9	19/9
26/3	Van Den Berghs	1⅛	1⅜
—	Do. Pref.	4½	5½

IRON AND STEEL.

M.U.—Oct. 11				
5/3	Armstrong (W. G.)	4/9	5/3	
8/0	Cammell Laird	8/6	9/0	
10/1½	Dorman Long	9/6	10 6	
14/0	John Brown	13/6	14/6	
8/0	Do. (15/- paid)	8 6	9/6	
12/6	Pease and Partners	13/3	14/3	
30 0	South Durham Steel	2½	2¾	
70/0	Siemens	20/9	30/9	+0/3
4/10½	United Steel	4/0	5/0	
9/0	Vickers Ord	9/0	9/3	

LAND AND INVESTMENT.

—	Aboukir Land	1⅛	1⅜	
37/0	Argentine Land Invest.	1⅝	1⅞*	
20/0	Do. Southern Land	1⅛	1⅜	
8/6	B.N.B. Land	8/0	9/0	
23/1	Forestal Land	22/0	23/6	
5⅛	Hudson's Bay Ord.	5⅛	5⅜	- ⅛
6/0	Pekin Syndicate	5/-	6/0	
24/6	Rio Negro Lands	1⅛	1⅜*	
5⅝	Sudan Plantations	5⅝	5¾	- ⅛

NEWSPAPERS.

7½	Assd Newspapers Def	7½	7¾*	
55/0	Allied News Ord	54/0	55/1	+0/3
—	Daily Mail Trst (7/6p.d.)	61/9	62/0	+/10½
7¼	Daily Mirror Ord	7⅜	7⅝	+ ⅛
4	Sunday Pictorial Ord	4⅛	4⅜	+ ⅛

NITRATES.

10	Alianza	9½	10½	- ½
16/0	Lagunas Nitrate	15/0	17/0	
3⅞	Lautaro Nitrate	3⅛	3⅜	- ½
1⅛	Liverpool Nitrate	1⅛	1⅜	
2⅝	London Nitrate	2⅜	2⅝	- ⅛
17/0	Rosario Nitrate	17/0	19/0	
1⅛	Santiago Nitrate	1⅛	1⅜	
9/3	Tarapaca Nitrate	8/6	9/6	-0/3

OILS.

3⅛	Anglo-American	3⅛	3⅜	+ ⅛
1⅛	Anglo-Ecuadorian	1⅛	1⅜	
1⅝	Anglo-Egyptian "B"	1⅝	1⅞	+ ⅛
5⅝	Anglo-Persian Ord	5⅝	5⅞	+ ⅛
26/1½	Do. 8 p.c. 1st Pref.	26/0	26/6	
27/3	Do. 9 p.c. 2nd Pref.	27/1½	27/7½	
96¼	Do. 5 p.c. Deb.	96	97	
4⅛	Apex Trinidad	4⅛	4⅜	+ ⅛
⅝	Attock	⅝	¾	
14/3	Brit. Borneo Pet. (10/-)	14/6	15/0	
8/3	British Burmah (8/-)	8/3	9/0	
4/1½	British Controlled	4/1½	4/4½	+ 0/1½
6/6	Do. Pref.	6/10½	7/1½	+0/3
5⅛	Burmah	5⅛	5⅜	+ ⅛
26/10½	Do. 8 p.c. Pref.	26/9	27/3	
1/7½	Caltex	1/6	1/9	
5⅝	Eagle Transport Pref.	5⅜	5⅝	
101	Do. 7 p.c. Notes.	101	102	
102½	Do. Bearer	102	103	
14/10½	Kern River (10/-)	14/9	15/3	
4⅛	Lago (no par value)	4⅛	4⅜	+ ⅛
7⅝	Lobitos	7⅛	7⅜	+ ⅛
18/6	Mexican Eagle	18/9	19/3	+0/3
17/1½	Do. 8 p.c. Pref.	17/6	18/0	+0/3
16/10½	Do. 7 p.c. 1st Pref.	16/9	17/1	
4/3	North Caucasian (10/-)	3/9	4/6	
4/3	Omnium	4/0	4/6	- 0/1½
1/4½	Oropuche (4/- sh. f.p.)	1/1½	1/4½	
20/6	Phoenix	22/10½	23/4	+2/1½
30⅝	Royal Dutch	30⅝	30⅞	+ ⅛
4⅝	Shell Transport	4⅝	4⅞	+ ⅛
9⅝	Do. 5 p.c. Pref. (£10)	9⅝	10⅛	
25/3	Do. 7 p.c. Pref.	25/0	25/6	
1/1½	Spies (2/-)	1/0	1/3	
14/0	Steaua Romana	13/1	14/0	
7/1½	Tankers Pref.	7/3	7/9	
12/3	Trinidad Central	11/0	12/0	-0/6
3⅛	Trinidad Leasehold	3⅛	3⅜	- ⅛
7/1½	United Brit. Trinidad	6/10½	7/1½	
4/3	Ural Caspian	3/9	4/9	
2⅜	V.O.C. Holdings	2⅜	2⅝	- ⅛
2⅝	Do. 7 p.c. Pref.	2⅝	2⅞	- ⅛

RUBBERS.

2/7½	Amal. Rubber Est	2/7½	
56/3	Anglo-Dutch	56/0	-0/3
8 1½	Anglo-Java	8/1½	
1⅛	Anglo-Malay	38/0	-0/6
8/9	Bertam Cons.	8/9	
6/4½	Bukit Mertajam	6/3	-0/1½
3/4½	Bukit Sembawang	3/3	
1⅛	Buntar	28/9	
1⅜	Damansara	27/6*	
2⅜	Grand Central	10/7½*	
2⅛	Highlands	62/6	
3¼	Java Para	61/3	
31 0	Jugra Land	30/9	
6/7½	Kamuning	6/6	
10/9	Kepong	10/9	
4⅛	Kuala Lumpur	82/9	
2⅜	Kuala Muda	54/4½	
2⅛	Labu	66/3	+1/10½
4⅞	Laras	4/8¼	+0/0¾
2⅝	Linggi	55/7½	
7/3	London Asiatic	7/3¾	+0/0¾
—	Malacca	75/0	
2⅛	Malayalam	45/0	-0/1½
5/10½	Merliman	5/10½	
—	Mooply Valley	43/0	-0/9
4/3	Rubber Est. of Krian	4/1½	-0/1½
46 6	Rubber Trust	46/6	+0/0¾
2⅜	Seafield (New)	55/0	
2⅝	Sendayan	56/3	
1⅛	Sialang	65/0	+0/7½
1⅛	Straits Rubber	20/10½	-0/7½
7/6	Sumatra Para	8/3	+0/5½
2⅛	Tali Ayer	41/3	
2¾	Tandjong	75/7½	
2⅛	Tandjong Malim	45/0	
7/7½	United Serdang	7/9	+0/1½
6⅛	United Sua Betong	110/0	
24/3	Vallambrosa	23/9	-0/3

Abaco	72/6		Ledbury	66/10½	
Allagar	4/6		Lendu	32/6	
Allied Sum	24/0		Loengoer	2/9	
Ampat	9/0		Manch'ter N.B.	43/9	
Anglo-Sum	101/3		Membakut	2/9	
Asahan	28/9		Mendaris	40/7½	+0/7½
Bah Lias	53/1½		New Haycock	2/1½	+0/0¾
Batu (Java)	71/3		N. Hummock	32/1	
Batang	3/3		Pahi Plat'd (8p)	2/9	
Batu Tiga	62/6	-2/6	P.P.K. (C'yl'n)	33/9	
Bernam Perak	48/9*		Pataling	27/6	
B.N.B.R. Trst	19/0		Pegoh	63/9	
Broome Sel	23/3		Pilmoor	56/3	
Bukit Cloh	9/7½		Port Dickson	5/3	
Bukit Kajang	65/0		Ratanui	42/6*	
Bukit Rajah	45/0		Rim Malacca	5/9	
Castlefield	12/0		Rub. E. Johore	31/3	
Ceylon Timber	7/6		Sapong	70/-	+0/7½
Chersonese	4/0*		Sapumalk'de	51/10½	
Cheviot	6/1½		Sedenak	52/6	-1/3
Cicely	9/6		Sekong	20/0	
Dennistown	2/10½		Selangor	7/0*	
Djember	£4/4½		Sembilan	82/6	
East Asiatic	4/7½		Sepang Sel	28/6	
Eastern Sum	3/6		Seramban	23/0	+0/6
Eastern Trust	40/0		Serdang C'ntl	42/6	
F.M.S. Plant	77/6		Sing United	3/9	
Gadjah	9/9	+0/3	Singapore Par	3/0	
Gen. Ceylon	61/0*		Soember Ajoe	4/3	
Glenbervie	57/6		Sumatra Con	47/6	
Glenshiel	25/7	+0/7½	Sungei Buaya	62/6	+1/3
Golconda	57/6		Sungei Choh	32/6	
Golden Hope	52/3		Sungei Kapar	8/0	
Hongkong Sel	58/9	-1/3	Sungei Kr Pt	66/1	
Insulinde	3/10½		Taiping	3/0	
Java Amal	51/3		Tamiang	56/10½	
Johore River	2/2		Tebrau	70 0	
Kali Java	4/0		Telogoredjo	63/4½	-0/7½
Kasintoe	43/9		Tempeh	3/3*	
Kepitigalla	3/9	+0/1½	Timbang Delhi	2/1½	
Kombok	5/0		Toerangie	56/10½	
Kuala Sel	8/6		Un. Temiang	4/10½	
Kwaloe	3/8¾		Waverley	3/3	
Langkat Sum	41/3	+1/3	Yam Seng	6/1½	

SHIPPING.

16/0	Cairn Line	15/6	16/6	
12/0	Cargo Fleet	11/6	12/6	
—	Court Line	27/0	29 0	
—	Cunard Ord.	17/6	18/6	-0/6
18/3	Elder-Dempster 6 p.c. Pf.	17/6	18/6	
—	Furness, Withy	34/0	35/6*	
—	P. and O. Def.	247	257	
—	Royal Mail Ord.	78	83	2

TEAS.

Amal. Estates	42⅜	- ⅛	Galaha Ceylon	52/4½	+0/1½
Assam Co.	47/3	-0/6	Imperial	47/6	
Assam Dooars	49½		Jetinga Valley	51/3	
Assam Front'r	31 6	+0/3	Jhanzie	30/0	
Bog'want'lawa	31/0		Jokai	93/0	+0/6
Borelli	96/7½		Jorehaut	92/10½	
Bushmapoolra	39		Lanka	58/3	-0/3
Brit. Indian	76/0		Lebong	78/0	-0/3
Budla Beta	7¼		Kanan Devan	37½	
Ceylon Plant.	126/10	-0/7½	Lungla	30/0	+0/3
Ceylon Prop.	75/7½	-1/10½	Makum	42/6	+0/4½
Chargola	28/3		Moabund	59/4½	-0/4
Chubwa	96/3	+1/3	Nederm	59/6	-0/7½
Chulsa	62/3	-1/6	New Dimbula	6⅜	
Con. Tea & L.	33	- ½	Nuwara Eliya	3⅝	- ⅛
Darjeeling Co.	48 9		Ouvah	89/0	+0/10½
Ditto Consol	65/0		Peacock & Nil	4/4½	
Doundi	7/9	-0/1	Pabbojan	130/6	
Dima	5⅛		Pundaloya	83 0	
Dimbula Val.	74/9*		Rosehaugh Cey	44/9	
Dooars	85/3		Scottish Assam	41/6	+1/0
Doom Dooma	96/3		Scot. T. & Ln.	53/9	
E. Assam	8/6	-0/6	Singlo	66/6	-1/0
East Produce	107/6		Travancore	97/9	
Empire	61/9	-0/7½	Up. Assam	56/6	

TELEGRAPHS.

24½	Anglo-American Def.	24½	25	
13/9	Marconi Wireless Ord	13/6	14/0	
—	Do. Pref.	1	1⅛	
—	Do. Debs	95	96*	
21/3	Do. Marine	22/0	23/0	+1/0
3/3	Do. Canada	3/0	3/6	
—	Oriental Telephone	2⅜	2⅝*	
10¾	Radio Corporation	10⅛	10⅜	- ½
10	Do. Pref ($50)	9⅞	10⅛	

TEXTILES AND STORES.

5/9	Amalgamated Cotton	5/9	6/3	
43/3	Bleachers	41/0	44/0	
49/6	Bradford Dyers	49/6	50/3	
4/6	British Celanese Ord.	4/7½	5/1½	
28/6	Calico Printers	29/0	30/0	
60/3	Coats	59/9	60 9	-0/1½
5⅛	Courtaulds	5⅛	5⅜	
51/0	English Sewing Cotton	51/0	52/0	
43/9	Fine Spinners	43/6	44/6	
48/9	Grouts	2⅜	2⅝	
53/0	Harrods	53/3	54/3	
22/9	Hollins (Wm.)	1⅛	1⅜	
—	Linen Thread Ord.	31/0	32/0	
23/3	Lister Ord.	23/0	24/0	
—	Selfridge 6 p.c. Pref.	1⅛	1⅜*	

MISCELLANEOUS INDUSTRIALS.

27/9	African and East. Trade	27/0	28/0	
19/0	Amal. Dental Pref. Ord.	18/6	19/6	
3	Anglo-Argentine 1st Pref.	2⅞	3⅛	
17/9	Associated Cement	17/3	17/9	
17/6	Do. Pref.	17/3	17/9*	
35/0	Borax Con. Def.	34/6	35/6	
113¼	Brazilian Traction	110	111	-1
37/6	British Portland Cement	36/3	36/9*	
16/0	B.S.A.	15/0	16/3	
26/6	British Oil and Cake	25/6	26/6*	
115	Brit. Col. Elec. Rail Pf	112	115	
—	Do. 4½ p.c. Debs.	87	89	
94/6	Brit.-Amer. Tobacco	94/3	94/9	-0/3
36/3	Brunner Mond	35/6	36/6	
49/6	Bryant and May	48/0	49/0*	
1⅛	Carreras	1⅝	1⅞	
28/4½	Dunlop Rubber	28/3	28/6	-0/1½
—	Do. 6 p.c. Deb.	103½	105½	
25/0	Do. "C" Prefs	1⅛	1⅜	
—	English Electric	14/0	15/0	
—	Finlay (James)	79/6	80 6	
30/3	General Electric Ord.	29/6	30/6	
—	Do. Deb	104	107	
—	Gramophone Ord.	5⅛	5⅜	
116/4½	Imperial Tobacco Ord	116/3	116/9	-0/9
12/3	Jute Indus. Pref	12/0	13/0	
19/3	Lever 7 p.c. Pref.	19/0	19/6	
—	Lever 5 p.c. Debs.	94	96	
15¼	Mexican Trams	15	17	
—	Do. Bonds	86	89	
65⅛	Do. L. and P. Bonds.	69	71	
29/0	Nobel Ord.	29/0	29/6	+0/3
21/1½	Do. Pref	20/6	21/6	
—	Do. Def.	13/0	13/6	+0/3
1⅛	Parent Trust Def	1⅛	1⅜	
—	Do. Ord.	1⅛	1⅜	
30/0	Platt Bros. Ord.	29/6	30/6	
—	Prov. Cine. 7½ p.c. Pf.Ord	⅝	¾	
36/6	Rolls Royce	35/3	36/3	-0/3
—	Salt Union	1⅛	1⅜	
101¾	San Paulo Tram Deb	99	104	
24/7½	Shawinigan Water Com	24½	25½	
14¼	Swedish Match "B"	14	14¼*	
—	Schweppes Def	1¾	2	
—	Taylor's Service	29/3	30/3	+1/7½
—	Tilling Ord	3⅛	3⅜	
—	Do. 5½ p.c. Cum. Pref	4⅛	4⅜	
—	United Alkali	1⅛	1⅜	
33/0	Wallpaper Def.	32/10½	33/4½	-0/3

*Ex div. †Ex rights. ‡Cum. div. §Ex bonus.

DUBLIN BUSINESS DONE.

FUNDS FIRMER. RAILS IRREGULAR. "LOOP" LINE GUARANTEED RISE SHARPLY.

Government National 5 p.c. Loan fell ⅛ to 99⅞, but Compensation Stock rose ⅛ to 97, while Land Bonds repeated 89⅞.

In British Funds Consols rose ⅛ to 54⅛, and War Loan 5 p.c. ⅛ to 101⅞, but India 3½ p.c. fell ⅜ to 68⅞.

In Banks, Bank of Ireland Stock repeated 285, and Nationals 20⅛.

Among Breweries and Distilleries Guinness Ord. rose ⅛ to 62⅛, ⅛, while the Pref. repeated 11⅛, and Power Pref. 12s. 9d. Dublin Distillers Pref. were sold at 22s. 6d., a fresh fall of 1s. a share.

In Home Rails Great Northern was on sale at 26, but the Debs. were bid up ⅛ to 61⅛. Great Southern Ord. repeated 20⅛ and the Debentures 61⅛, but the Pref. fell ⅛ to 38⅛, and the Guaranteed ⅛ to 50 for a small lot; while Loop Line Guaranteed rose no less than 13⅛ points to 59.

In Trams Dublin United Ord. repeated 6⅛. Dunlop Rubber Ord. repeated 28s. 4½d. Alliance Gas fell ⅛ to 8⅞.

As regards Manufacturing shares, Bradford Dyers rose 6d. to 49s. 9d., and Coats Ord. 1½d. to 59s. 10½d. Courtaulds fell 3d. to 102s. 6d., but later recovered to 102s. 9d. English Sewing Cottons opened 1½d. higher at 50s. 10½d., but then fell back to 50s. 7½d., a fall of 1½d. on the day. Spinners were steady at 43s. 6d., and Goulding Debs. at 68s. 6d. British-American Tobacco fell 4½d. to 94s. 6d., 94s. 9d. nominally, and Imperials repeated 117s. 1½d. Lever Bros. 7 p.c. Pref. again closed 19s., 19s. 1½d., and the 20 p.c. Preferred Ord. 5s. shares rose 4½d. to 10s. 3d., 10s. 4½d.

In Trading, &c., Burke Ord. repeated 60s., while Thomas Heiton Pref. rose 1s. 6d. to 58s. 6d. Yam Seng Rubber closed firm at 6s. 3d. Irish-American Oil Pref. repeated 21s. 3d.

Radio Common fell ⅛ to 10⅞, and the Preferred ⅛ to 9⅞. Verellen 7½ p.c. Pref. (15s. paid) fetched 7½d. prem.

BUSINESS DONE.

National Loan..(99⅞)	99⅞	Alliance Gas....(8⅞)	8⅞
Compensation Stock (96⅞)	97	Bradford Dyers	*49/9
Land Bonds...(89⅞)	89⅞	Coats......(59/9)	59/10½
Consols ......(54⅛)	54⅛	Cottons.(50/9)	50/10½ /7½
5% War Ln.(101⅞)	101⅞	Courtaulds (102/6)	102/6 2/9
War Bonds 1927	104⅞	Spinners ....(43/6)	43/6
India 3½%.....(69⅛)	68⅞	B.A.T.(95/-)	94/6b 94/9a
Bank Stock....(285)	285c	Imperial Tobacco (117/1½)	117/1½
National .....(20⅛)	20⅛	Goulding Deb.(68/6)	68/6
Dublin Distillers Pref. (23/6)	22/6	Lever 7%	19/-b 19/1½a
Guinness ...(62⅛)	62⅛ ⅛	Do. 20% Pref.-Ord. (10/-)	10/3 /4½
Do. Pref....(11⅛)	11⅛	Burke Ord.....(60/-)	60/-
Power Pref..(12/9)	*12/9	Heiton Pref...(57/-)	58/6
G.N. Ord........(26)	26b	Yam Seng.......(6/3)	6/3
Do. Deb.....(61)	61⅛b	Irish-American Oil (21/3)	21/3
G.S. Ord.......(20⅛)	20⅛	Dunlops...(28/4½)	28/4½
Do. Pref.......(38⅛)	38⅛	Radio Common	10⅞
Do. Guar.....(50⅛)	*50	Do. Pref.	9⅞
Do. Dub. Junc. Guar. (45⅞)	59	Verellen Pref (15/- pd.)	15/7½
Do. Deb.....(61⅛)	61⅛		
Dub. Tram Ord.(6⅛)	6⅛		

* Odd lot, a asked, b bid, c cash.
(Last business done given in parentheses.)

IRISH BANKS RATE.

Discount	6 p.c. Dec. 3, 1925.
Deposit	2½ p.c. Dec. 3, 1925.

STOCK EXCHANGE SETTLEMENTS.

Contango	Oct. 25	Nov. 8
Mining ticket	Oct. 26	Nov. 9
General ticket	Oct. 27	Nov. 10
Account day	Oct. 28	Nov. 11

LONDON MINING MARKET BRIGHTER.

CHARTERED AGAIN IN REQUEST.

The better tendency which developed in the Stock Exchange on Wednesday was maintained yesterday, and in several directions business was on an increasing scale. The Mining market could boast several bright spots, and, with the settlement out of the way, a harder tone became noticeable, especially as it was found that large numbers of good-class shares have been taken off the market. It cannot be said that Kaffirs were particularly active, but, while there was no great demand, there was still very little selling, and nearly all the leaders held their ground. The Cape remained indifferent, and Paris took very little interest in these descriptions, so that on balance only about a dozen irregular changes could be recorded. There was a little nibbling at some of the members of the Anglo-American group, and in this connection it may be mentioned that Rand Selection Letters were in good demand round about 3s. 6d. Sub Nigel were easier in the absence of support, but T.C.L. were wanted and moved up. The other Platinum issues were dullish. In the Rhodesian department Chartered were again in request and registered a further improvement, and Tanks and Zams were better on home and Paris inquiries. Rhodesian and General Asbestos were subject to realisations, but Rhodesia Broken Hill and Bwana M'kubwa were wanted and moved up, while other Northern issues were steady, and Charterland and General held their ground. There was not a great deal doing in Diamonds, and De Beers Def. left off a half-crown on the wrong side, but Consolidated Diamond Shares and options were being bought. Business in Tin Shares was stimulated in the early hours, when the metal price was posted, and the higher price shown was maintained throughout the day, the closing quotation being £6 17s. 6d. up at £318 17s. 6d per ton. After hours it was reported that realings had taken place at £319 10s. per ton. The Share market showed many good rises. Tavoys and Kramat Pulai were in persistent demand and rose sharply, while Kamunting, Tronohs, Bangrins, Siamese and Malayans were firm. Tin Selections were better and Tinghas sought higher levels. Nigerians were active, and a long list of improvements was shown, Ropps being wanted on the dividend announcement. Rio Tintos were wanted on Paris and London account and rose 25s., while Messina and Arizonas improved. In other directions Burma Corporations and Santos were bid for in the "street," but Canadians were content to maintain former levels. Closing prices:—

SOUTH AFRICAN.

M.U. Oct. 11		
2⅛	Anglo-Amer Corp	1⅞-2⅛
22/9	Anglo-French	22/6-23 0+0/6
4⅛	Brakpan	4-4⅛
17⅛	Cent. Min'g (£8	17⅛-17⅜ - ⅛
4/6	Central W'st (5/)	4/0 4/6 -0/3
1⅛	City Deep	1⅛-1⅜
1⅛	Con Goldfields	1⅛-1⅜
15/0	Cons. Main Reef	14/9-15/3
23/0	Con M. S.l. (10/)	22/9-23/3
3⅛	Crown Mines '10/	3⅛-3⅜
15/6	Durban Deep	15/6-16/6
13 0	E Rand Prop	12/7½-13/1½
4⅛	Geduld	4-4⅛
2⅛	Gen. Mining	2⅛-2⅜
11/3	G. M. Investment	11/0-11/6
8⅛	Gover'ment Mines	8⅛-8⅜
2/6	Hendles Plat. (5/)	2/0-2/6
3/9	Hendersons (5/)	2/6-3/9 -/1½
54/0	Johan'burg I'vs	51/9-52/3 - 0/9
4/0	Kleinfontein	4/0-4/3
12/6	Knight's	12/0 13/0
21/0	Langlaagte Est	20/3-20/9
8/1	Lydenburg Plat	8/6-9/6
2⅛	Meyer & Charlton	2⅛-2⅜
4⅛	M'derfontein (10/)	4⅛-4⅜
21/0	Modder B (5/)	20/6-21/0
1⅛	Modder Deep (5/)	1⅛-1⅜ - ⅛
16/0	Modder East	15/6-16/6
2⅛	New State Areas	2⅛-2⅜
7/1	Nigel	6/6-7/6
8/0	Nourse Mines	7/6-8/0 -0/3
3⅛	Rand Mines (5/)	3⅛-3⅜
15/6	Randfontein	15/6-16/0
1⅛	Robinson Dp. B.	1⅛-2⅛
1	Rob'son D A (1/)	1⅛-1⅜
8/0	Rose Deep	7/9-8/3
1	S.A. Gold Trust	20 0-21 0
19 0	S.A. Towns (10/)	18/9-19/3
3⅛	Springs Mines	3⅛-3⅜
22/3	Sth. W. Africa	22/0-23/0
3⅛	Sub Nigel	3⅛-3⅜ - ⅛
3	Trans. and Del. B	3⅛-3⅜
2⅛	Trans. Con. L (10/)	3⅛-3⅜ + ⅛
16/4½	Trans. Devel	16 0-16/3 -/1½
3⅛	Union Corp (12/6	3⅛-3⅜ + ⅛
1⅛	Van Ryn	25 0-21/0
2⅛	Van Ryn Deep	2⅛-2⅜
40 9	Vereeniging	40/3 41/3
6/3	Village Deep	6/0 6/6
4⅛	West Rand Con	17/9-18/3
30/4	West Springs	30/0 30/6
1⅛	Wit'ersrand Deep	1⅛ 1⅜

RHODESIAN.

M.U. Oct. 11		
10/0	Bechuanaland Ex	9/9-10/3
7/9	Beira Town Sites	8 6-9/6
6/10½	Bwana M'Kubwa	7/1½-7 4½+/1½
2⅛	Cam and Motor	2⅛-2⅜
28/6	Chart'd B.S.A.	28 9-29/0+/1½
5/0	Falcon	4/9-5/0
18/3	Gaika Gold	17/6-18/6
13/0	Globe & Phœnix (5/	13 3-13 9 -0/3
10 9	Gold F. Rho '10/	10/6-11/0
⅜	Lonely Reef	⅜-½
1⅛	Rezende	1⅛-1⅜
5/6	R. Broken Hill (5/	5/4½-5/7½+/1½
5⅛	R. Congo Border	5⅛-5⅜ - ⅛
13/0	Selukwe (2/6)	12/9-13/3
1⅛	Shamva Mines	1⅛-1⅜ - ⅛
1⅛	Sherwood Starr (5/	1-1⅛
7⅛	S. Rhd. Base Mtls.	7⅛-7⅜
2⅛	Tanganyika	2⅛-2⅜ + ⅛
2⅛	Vic. Falls Ord	2⅛-2⅜
33/0	do. Pref.	33/3-33/9
28/6	Wankie Col. (10/-	28/0-29/0
7/10½	Willoughby	7/9-8/0
2⅛	Zambesia Expl	2⅛-2⅜ + ⅛

DIAMOND.

22/0	Angola Diamond	21/6-22/6
1⅛	Con. D. S.W. A	25/0-25/6+0/3
20⅝	De Beers Def	20⅝-20⅞ - ⅛
14⅝	do. Pref.	14⅛-14⅜
4⅛	Jagersfontein	4⅛-4⅜
⅛	N. Val. River	⅛-⅜
8	Premier Pf. (5/)	7⅛-8⅛
22/3	West African	22/0-23/0

AUSTRALIAN.

9/9	Amal. Zinc	[illegible]
1/0	Associated (4/)	1/1½-1/4½
28/3	Broken Hill Prop	28/6-29 6
3⅛	B. Hill Sth. (New)	3⅛-3⅜
1⅛	Electro Zinc Pref.	1⅛-1⅜
6⅛	North Broken Hill	6⅛-7⅛
21/1	Sulphide Ord.	21/3-22 6
12/9	South Kalgurli	12/3-13/3
3⅛	Zinc Ord. (10/)	3⅛-3⅜ - ⅛
4⅛	do. Pref.	4¼-4½

COPPER.

10/0	Arizona (5/)	[illegible] + ⅛
⅛	Mount Elliott (£5)	[illegible] - ⅛
27/3	Mount Lyell	27/0-28/0
8/3	Mount Morgan	8/0-9/0
1¼	Namaqua	1⅛-1⅜ + ⅛
40¼	Rio Tinto (£5)	42¾-42⅞+ 1⅛
3/9	S. American '2/	3/10½ 4/1½+0/3

RUSSIAN.

7/0	Lena Gold	7 3-7 6+/1½
4/10½	Russo-Asiat. Cns	4/7½-/10½
4/6	Russian Mining	3/0-4/0
⅛	Spassky	7/6-8/6

TIN.

M.U. Oct. 11		
15/4	Anglo-Con. (10/	15/0-15/6
3⅛	Aramayo Mines	3⅜-4
21/9	Bauchi Ord. (10/)	21/9-22/3
29/9	do. Pref (10/)	29/0-30/6+0/3
11/3	Bisichi	10/9-11/3 -/1½
20/0	Eastern Trust	19/6-20/6
2⅜	Gopeng	2⅛-2⅜
2⅛	Ipoh	[illegible]
22/9	Kaduna Synd (5/)	22/9-23/9
4⅛	Kamunting	4⅛-4⅜ + ⅛
3⅛	Kramat Pulai	3⅛-3⅜ + ⅛
33/6	Malayan T.D	33/0-34/0+0/3
17/7½	Mongu	17/6-18/0
1⅛	Naraguta	1⅛-1⅜
16/0	Pahang (5/)	15/9-16/3+0/3
1⅛	Rambutan	1⅛-1⅜
8/4½	Rayfield (10/)	8/-9/6+/1½
24/3	do. 10 p.c. P. Pf.	24/3-25/3
3⅛	Renong	3⅛-3⅜
16/3	Ropp (4/ Shs)	16/6-16 9+/4½
31/0	Siamese	30/0-31/0
4/9	South Bukeru (5/)	4/6-5/0
4⅛	Tavoy	4⅛-4⅜+ ⅛
27/6	Tingha Tin	27/0-28/0+0 6
12/0	Tin Props. (2/)	11/6-12/6
4⅛	Tronoh	4⅛-4⅜+ ⅛

WEST AFRICAN.

14 6	Ashanti Gold (4/)	14/3-14/9
12/0	Fanti Cons. (8/)	11/6-12/0
18/0	Gold Coast Amal.	17/9-18/6

MISCELLANEOUS.

5/0	Barrier Trust	4/9-5/3
3/6	Brit. Platinum	3/6-4 0
14/9	Burma Corp.	15/0-15/1½+/1½
10/9	Champion Reef	10/0-10 6
1⅛	Chosen Synd "A"	1⅛-1⅜
—	Colombian Props	⅜-⅝
2⅛	Huronian Belt	2⅛-2⅜
5/10½	Keeley Silver	5/10½-6/1½
7/3	Kirkland Lake	6/6-7/0
1⅛	Mexico Mines	1-1⅛
4⅛	Minerals Separ't'n	4⅛-4⅜
12/6	Min. Crp. of Can	11/9-12/3
13/3	Mysore '10	15/0-16/0
6/9	Nat. Min. (8/)	6/7½-6/10½
7/6	Nundydroog	7/0-8/0 -0/3
8/3	Nus River Gold	[illegible]
14/6	Ooregum	14/3-15/3
3/6	Oroville	2/9-3/3
8/4½	St. John Del Rey	8/0-9/0
3/6	San Francisco (10/)	33/0-33/6
14/0	Santa Gertrudis	14/3-14/9+0/3
7/0	Vipond	6/10½-7/1½
17/9	Waihi Gold	17/6-18/6

* Ex Dividend. † Ex Rights.

DEALINGS IN LONDON MARKET.

The following dealings among active Stocks and Shares were "marked" in London yesterday:—

Consols—54⅜, ⅜, ⅛, 7/16, ⅜, 7/16, 11/16. **5 p.c. War Loan**—101⅞, 15/16, ⅞, 11/16, 23/32, 31/32, *25/32, *13/16, *⅞, *13/16, *29/32. **Funding Loan**—84½, ⅛, 7/16, ⅜, 5/16. **Conversion Loan 3½ p.c.**—74⅜, 7/16, 7/16, ¼, 11/32, 13/32, ½. **Australia 5 p.c. Stock**—97⅞, 8, ⅛, ⅜, ¼, ⅛, 7¾. **Aerated Bread**—*30/1½, 7½d. **African and Eastern**—27/9, 3d., 6d. **Allied Newspapers Ord.**—54/6, 5/-, 4/9, 7½d., 6d., 3d., 4/-, 4½d., 1½d., 3d. **Amalgamated Press**—45/9, 10½d., *3d., 6d., 3d., 6/-. **Anglo-Dutch Rubber**—55/9, 6/-, *5/9. **Assoc. Cement**—17/6, 7½d., 4½d., 9d. **Associated Newspapers Def.** (x.d.)—7½, 7/16, 9/32. **Beecham Estates Pref.**—21/6, 3d., 1/-, 6d. **Brazilian Traction**—109½, 8½, 9¼. 7½, 9⅛, 7½, 8. **British-American Tobacco**—95/-, 4/3, 6d., 7½d., 9d. **British Oil and Cake**—26/4½, 3d., 1½d., 6/-, 6d. **Buenos Ayres Great Southern**—103½, 3, 2⅞, 3½, ⅛, *⅛, 3, ⅛. **Calico Printers**—29/-, 3d., 6d., 8/9. **Canadian Pacific**—166⅜, ⅞, 7⅛, *8½, 7⅛, ½, *8¼, 7¼, *8⅜, 7⅜, 6⅞ 6⅞, 7½ ¾. **Central Argentine Cons.**—78, 7½ 8¼ ½. **Coats**—60/4½ 60/-. **Cook (St. Paul's) Part. Pref.**—21/4½, 1/-. **Courtaulds**—5 3/32, 5-64, ⅛, 7-64, 9-64, £5 3/-, £5 2/4½, 5 3/16, 11-64; **do. Pref.**—18/9, 7½d., 4½d. **Crosse and Blackwell**—2/10½. **Cunard Ord.**—18/3, 1½d., 4½d., 7½d.; **do. Debs.**—*95½, 6½, ½. **"Daily Mail" Trust**—62/3, 2/-, 6d., 4½d. **"Daily Mirror" Ord.**—7⅜, 13/32, 7/16. **Dunlop Ord.**—28/3, 4½d., *1½d., 5¼d., 6d., 1½d.; **do. "C" Pref.**—25/-, 4/10½; **do. 6 p.c. Debs.**—*104, 3¾, 4. **East Asiatic**—4/6½. **Elder-Dempster 6 p.c. Pref.**—17/10½, 6d., 18/-. **General Electric Ord.**—30/-, 29/9, *4½d.; **do. Debs.**—106½. **German 3 p.c.**—17/3, 1½d., 16/9, 6d., 17/-, 4½d.; **do. 7 p.c. External Loan**—106½, ¼, ⅜. **Grand Central Rubber** (x.d.)—51/3, 50/9, 3d., 7½d. **Grand Trunk 4 p.c. Debs.**—56⅜, 7, 6½, 5¾. **Great Western Rail**—87¾, 8, ⅛, 7⅞; **do. 5 p.c. Pref.**—93¾, ⅜, 9/16. **Grout Ord.**—48/9. **Guinness Ord.**—622, 19, 21, 20, 2. **Harland and Wolff Pref.**—14/9, 10½d., 15/-. **Harrods Ord.**—53/4½, 6d., 3d., 4/-, 3d. **Highlands Rubber**—63/1½, *60/10½. **Hudson's Bay Ord.**—5 19/32, ⅝, 23/32, 11/16, 21/32. **Hungarian 7½ p.c., 1924**—102¾, ¾, ⅜, ½. **Imperial Tobacco**—117/-, 1½d., 3d., 16/10½, 9d., 7½d., 17 4½, 18/-, 17/1½, 16/6; **do. Canada**—27/-, 1½d., 6/10½, 9d., 7/0¾. **Lever 7 p.c. Pref.**—19/3, 19/-, 1½d., 3d., 4½d., 0¾d., 2¼d. **Lever 8 p.c. Pref.**—18/6, 8½d., 6d., 9d., 7½d., 9d., 6¾d. **Lipton Ord.**—10/9. **Lister Ord.**—23/3. **London Asiatic Rubber**—7/4½, 3d., 4d. **London Midland and Scottish Ord.**—72⅞, 3, 2¾, ⅜, *2¾, ½. **London and N.E. Pref.-Ord.**—51, 50¾, *½, ¼, ⅜, 1⅛, 50 15/16, *⅛. **London and N.E. Def.-Ord.**—*17¾, 18, 17¾, ⅞, 18 1/16, 17 13/16, 18. **Laras New**—8d., 7½d., 7d., 6½d., 7¾d., 9d., 7¼d., 6¾d., 8½d. prem.; **ditto Debs.**—104¾, 5, 4 13/16, 5⅛, 4⅞, 5¼, ⅜. **Lovell and Christmas Ord.**—30/9, 1/-. **Lyons (J.) and Co. Ord.**—77/1½. **Malayalam Rubber**—45/-. **Marconi Ord.**—13/9, 10½d., 6d., 14/-; **do. Debs.**—96¼; **do. Marine**—22/-, 1/9, 2/6, 3d.; **do. Canada**—3/1½, 3¾d., 4d., 2¼d., 4½d. **Maypole Def.**—14 5¼, 4½d., 3¾d. **Metropolitan Rail**—60½, ¾. **Metropolitan District**—52½, ⅜. **Nobel Indus**—29/3, 1½d., 4½d., *8/6, *9/-; **do. Pref.**—21/4½, *1/-; **do. Deferred**—*12/10½, *13/-. **Parent Ord.**—20/6, 9d. **Peruvian Corporation Pref.**—*50½, 11/16, ⅞, ⅝, ½, ⅛, ½. **Phillips (Godfrey) Ord.**—5 3/16, 5/32, ⅛. **Prov. Cinema Theatres**—*13/-, 9d., 11¼d., *3d., 11½d. **Radio Corp. Com.**—10⅜. **Rubber Trust**—46/6, 7½d., 3¾d. **Selfridge Ord.**—29/3, 8/9, 9/6; **do. Pref.**—24/7½, *4/-, 5/-. **Smithfield and Argentine**—8/3. **Southern Rail Pref.-Ord.**—78½, *7½, 8½, ⅜, ¾; **do. Def.-Ord.**—*45½, ⅜, ½, ½, ⅜, ⅜, 7/16. **Sudan Plantations**—5 5/16, 5/32, ⅛, 7/32, ⅛. **"Sunday Pictorial" Ord.**—81/10½, 80/7½, 2/6. **Swedish Match "B"** (x.d.)—14⅛, 3/32, 1/16, 14, 3/32. **Underground Income Bonds**—101⅝. **Union Cold Storage 6 p.c. Pref.**—19/4½, 9d., 6d., 8¼d. **United Dairies**—29/6, 30/-, 3d., 29/-, 30/6, 29/7½, 4½d., 9d., 30/7½, 29/9¾, 3d., 30/1½, 3d., 4½d., 3/-. **United of Havana Rail**—72¾, 4, 3½, ⅛, ¼, 4¾, 5, ½, ⅛, 3¾. **United Premier Oil and Cake Ord.**—7/1½. **United Serdang Rubber**—7/7½, 9¾d., 7d. **United Tobacco**—96/3, 10½d., 7/-, 6/-, 7/10½, 8/1½, *100/-, 97/6, 9¾d., 8/4½. **Vickers**—8/9, 8/2¼, 8/10½, 9/-, 1½d. **Watney Combe Def.**—262, 59, 60, 58. **Westminster Bank**—18 9/16, ⅜, 17/32, ½, 5/32, 3/32.

(*Exceptional bargain at special price.)

PROVINCIAL EXCHANGES.

BIRMINGHAM.—Motor shares reactionary. Enfields fell back sharply. Dennis and Standards lower. S.T.D. Prefd. rose to 11/-. Dunlops quietly steady. Austins, 6/5; do. Debs., 90; Bluemels, 39/7½; Components, 5/-; S.T.D., 4/-; Enfields, 37/6; Humbers, 46/9; Lucas, 73/9; Dennis, 96/-; Napiers, 33/3; Rolls, 36/3; Rovers, 7/10½; Singers, 45/6; Standards, 37/3; Swifts, 2/6; Triumphs, 27/7½; Dunlops, 28/6; Parent Def., 28/6.

MANCHESTER.—Textiles steady. Slubbers better; but Calicos easier. Bleachers, 43/-44/-; Calicos, 29/-29/6; Dyers, 41/6-50/6; Cottons, 50/6-51/6; Spinners, 43/6-44/-; "Slubbers," 7/6-8/-; Coats, 60/-60/6; Ship Canal, 16/-16/3; Velvets, 23/-24/-; Courtaulds, 101/3-103/9; Dunlops, 28/3-28/6; Amalgamated Cottons, 5/9-6/-; Hoyle, 25/6-26/-; Hollins, 22/9-23/3.

BELFAST.

There was very little business done. 5 p.c. War Loan was done at 101⅜, ⅞. 5 p.c. National War Bonds changed hands at 104⅞, and Consols at 54⅜. Belfast Corporation New 5 p.c. fetched 96⅜, and the 5½ p.c. stock at 101⅛. Belfast Harbour (1963) changed hands at 65⅛. Robertson, Ledlie and Ferguson, 5. Lever Bros. 8 p.c. Pref., 18s. 7½d., Dunlops, 28s. 1½d. Imperial Tobacco, 117s. 1½d., and British American Tobacco Ordinary, 94s. 6d. Swedish Match "B," 14⅛ x.d.

DUBLIN SHIPPING REPORT.

Barometer at 5 p.m.—29.60.

Foreign Arrivals—Ss. Trito, of Rotterdam, 373 tons register, Captain Boli, from Rotterdam, with general cargo, discharging at Transit Sheds, North Wall Extension; ss. Turquoise, of Glasgow, 235 tons register, Captain McLean, from Rotterdam, with a cargo of coal, discharging in Custom House Dock; ss. Lord Antrim, of Belfast, 2,754 tons register, Captain Jarvis, from Montreal (via Belfast), with general cargo, discharging at Transit Sheds, North Wall Extension.

Coastwise Arrivals—Ss. Lady Longford, from Liverpool, with passengers and goods; ss. Maple, from Glasgow, with passengers and goods; ss. Olive, from Heysham, with passengers and goods; ss. Yarrow, from Silloth, with passengers and goods; ss. Slieve Donard, ss. Snowdon, from Holyhead, with goods; ss. Lady Martin, from London, with goods; ss. Pamela, from Bangor, with slates; ss. Elwy, from Fleetwood, with salt; ss. Lady Brussels, from Birkenhead, light; ss. Slievemore, ss. South Stack, from Holyhead, light.

Foreign Departure—Ss. General Lukin, of London, 1,866 tons register, Captain Burges, for Baltimore, light

Coastwise Departures—Ss. Lady Longford, for Liverpool, with passengers and goods; ss. Maple, for Glasgow, with passengers and goods; ss. Olive, for Heysham, with passengers and goods; ss. Yarrow, for Silloth, with passengers and goods; ss. Slieve Donard, ss. Snowdon, for Holyhead, with goods; ss. Lady Kildare, for Liverpool, with goods; ss. Lady Wicklow, for Manchester, with goods; ss. Lady Brussels, for Birkenhead, with live-stock; ss. Slievemore, ss. South Stack, for Holyhead, with live-stock; ss. Clarecastle, for Liverpool, with porter; ss. Pamela, for Bowling, with part cargo slates.

BANK OF ENGLAND RETURN.

INCREASED RESERVE.

The reserve in the banking department of the Bank of England has increased by £197,000 during the past week, in spite of the efflux of gold—coin and bullion have dropped by £691,000—because the active note circulation has shrunk by £888,000. The reserve now stands at £34,579,746, and the proportion is unchanged at 28 per cent. The changes in the other items are not large. "Other securities" have dropped by £1,819,000, and this may be taken to represent repayments by the market. The increase of £3,809,000 in public deposits is partially balanced by an increase of £2,545,000 in Governmen tsecurities. The fall in other deposits is, therefore, no more than £2,896,000.

WEEK ENDED OCTOBER 13, 1926.

ISSUE DEPARTMENT.

Notes Issued	£172,328,020	Govt. Debt	£11,015,100
		Other Securities	8,734,900
		Gold Coin and Bullion	152,578 020
	£172,328,020		£172,328,020

BANKING DEPARTMENT.

Proprietors' Capital	£14,553,000	Government Securities	£35,810,307
Rest	3,121,275	Other Securities	70,859,933
Public deposits	19,607,296	Notes	32,983,840
Other deposits	103,963,569	Gold & Silver Coin	1,595,906
7-day & other Bills	3,851		
	£141,248,991		£141,248,991

Compared with last week:	Increase.	Decrease.
	£	£
Circulation (excluding 7-day and other Bills)	—	888,665
Public Deposits	3,809,250	—
Other Deposits	—	2,896,769
Government Securities	2,545,000	—
Other Securities	—	1,819,448
Bullion	—	691,361
Rest	10,59	—
Reserve	180,750	—

Proportion of Reserve to Liabilities 28%, against 28% last week.

The following shows the position of the Bank of England now and during the previous two years:—

	1926.	1925.	1924.
	£	£	£
Circulation (excluding 7-day and other Bills)	139,344,189	143,133,835	123,540,130
Public Deposits	19,607,296	8,455,108	12,056,065
Other Deposits	103,963,569	103,412,929	115,878,163
Govt. Securities	35,810,307	28,821,587	42,233,443
Other Securities	70,859,933	68,228,519	78,571,411
Reserve of Notes & Coin	34,579,746	37,459,426	24,784,013
Coin & Bullion	154,173,926	155,843,261	128,484,143
Reserve to Liabilities	28%	29%	19⅜%
Bank Rate	5%	4%	4%
Consols	54⅝	55¼	57¼
Bar Silver	25⅛d.	32⅛d.	35⅛d.
Clearinghouse Return	£715,314,000	£783,917,000	£752,588,000

FINANCIAL PARAGRAPHS.

SWEDISH MATCH DIVIDEND.

Messrs. Higginson and Co., fiscal agents for the Swedish Match Co., announce that the interim dividend for the year 1926, due October 15, 1926, of five Swedish crowns per share will be paid on and after October 20 at exchange 18.16 Swedish crowns to the £ (5s. 6.079d. per share, less British income tax) on shares registered in the name of Royal Exchange Assurance or Higginson and Co., after production of share certificates at the offices of Higginson and Co. for "marking."

MORRIS MOTORS (1926), LTD.

Mr. W. R. Morris, at the statutory meeting held yesterday at Cowley, Oxford, said that the introduction of the new model has been extremely well received, both by dealers and the public, and for the first six weeks since the opening of our 1926-27 season the actual number of orders is practically 30 per cent. in excess of the corresponding period for the season 1925-26. The coal strike has interfered with the free supply of raw materials, but the production for the past two weeks has been at the rate of 1,100 cars per week, with the position daily improving. At the Motor Show at Olympia a new and larger model of 15.9 h.p. is being introduced primarily designed for the overseas markets, but which will also sell freely in the home markets.

INSURANCE SHARES.

BUSINESS DONE IN LONDON:—Atlas 18⅞; British General, 50/-, 2/6 9d., 50/7½, 48/9, 9/3, 9d., 51/-, 2/-, 3d., 49/6, 9/-; Commercial Union (x.d.), 24⅛, ⅛, ⅛, ⅛; Employers' Liability, 79/-, 80/-, 78/4½, 9/6, 3d., 4½d. 80/6, 7½d.; Guardian Assurance, 8⅜; do. Eastern 6/6; London and Lancashire, 21; London Associated Re-insurance, 6/4½, 2½d.; North British, 23, 2⅛; do. 4 p.c. Pref., 81, 80½; Northern Assurance, 13⅛, £13 14/3, 13⅜; Phœnix, 13⅜; Prudential Assurance, 37/3, 6d., 9d.; Royal Insurance, 32⅛, ⅛, ⅛, ⅛; World Auxiliary, 19/-.

BUSINESS DONE IN LIVERPOOL.—Alliance New, 16⅛; Commercial Union (x.d.), 24⅜, ⅛, ⅛; Employers' Liability, 78/9; General Accident, 7⅜; London and Lancashire, 21; do. 5 per cent. Marine Deb. Stock, 99½; North British, 23; Northern, 275/9; Phœnix, 13⅜.

TRAFFICS.

Antofagasta and Bolivia Railway, increase £23,285; January 1, decrease £132,825; strike, Chilian section, 1925; Argentine North-Eastern Railway, decrease £2,500; Buenos Ayres and Pacific Railway, increase £10,000; Burma Railways, decrease Rs.98,990; Central Argentine Railway, increase £17,000; Entre Rios Railways, decrease £2,300; International Railways of Central America, increase £8,993; Leopoldina Railway, increase £3,784; Leopoldina Terminal, increase £1,246; Salvador Railway, decrease £112; Singapore Traction, increase $15,000; South Indian, decrease Rs.77,326.

MINING REPORT.

Bwana M'Kubwa Copper Mining Company.—"Plant ran about one-third of its capacity in September. Production, 243 tons copper oxide, 80 p.c. copper. Total stock at end of September—Copper oxide and rough copper equivalent to 361 tons copper. Estimated production—October, 252 tons copper oxide, equal to 202 tons copper; November, 586 tons copper oxide, equal to 466 tons copper; December, 801 tons copper oxide, equal to 637 tons copper." [Note.—Rough copper being produced approximately 99.60 p.c. copper.]

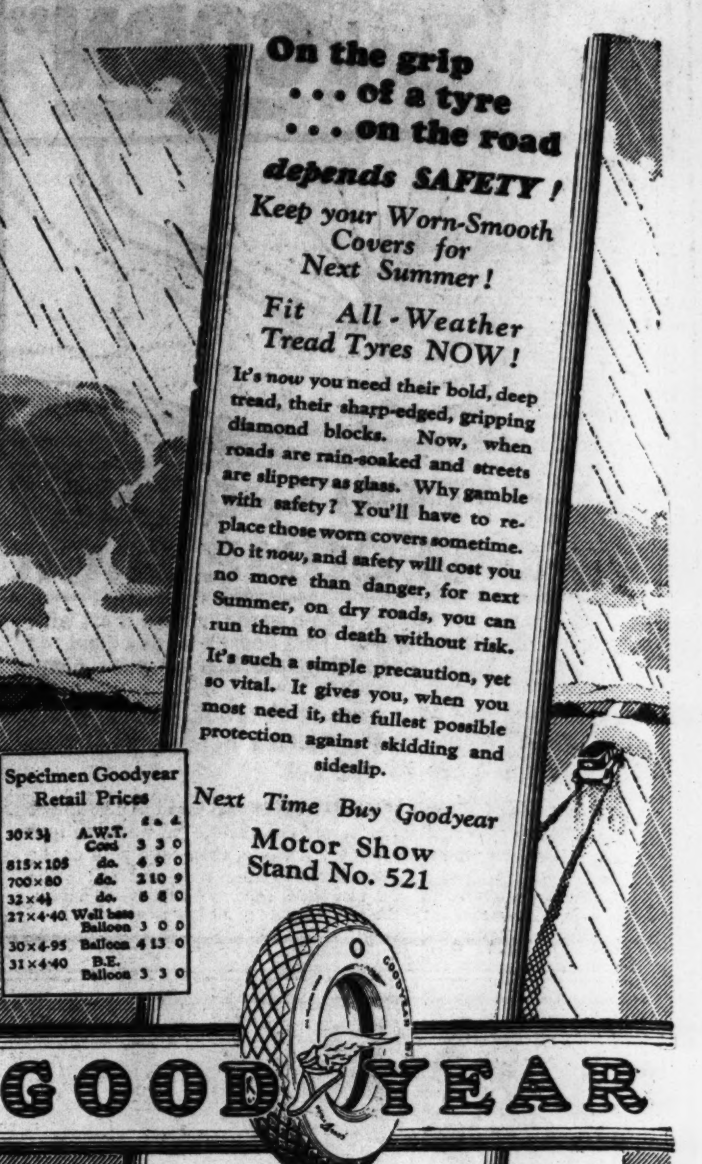

The Goodyear Tyre & Rubber Co. (Great Britain), Ltd., 10 Henry Place, Dublin. Telephone: Dublin 3564.

DIVIDENDS AND REPORTS.

ANGLO-PERSIAN OIL.—12½ p.c. on Ord., making 17½ p.c. for the year, as compared with 12½ p.c. for 1925. It is proposed to issue a bonus of one new share for every two held.

ANGLO-AMERICAN DEBENTURE CORPORATION, LTD.—Interim dividend of 5 p.c. actual, less tax, in respect of year ending 31st March 1927.

AUSTRALIAN MERCANTILE, LAND AND FINANCE CO., LTD.—Final dividend of 5 p.c., together with a bonus of 2½ p.c., both free of tax, making a total distribution of 15 p.c., free of tax, for the year ended 30th June, 1926.

AFRICAN CITY PROPERTIES TRUST, LTD.—Interim dividend of 4 per cent. on the Ord. Shares for the half-year, less tax. The directors point out that, as foreshadowed by the Chairman at the last general meeting, the increase of 1 per cent. in the interim dividend, as compared with last year, is made with the view of paying the interim and final dividends in more equal proportions, and does not imply that the dividend for the full year will be increased.

BIRRELL.—Dividend of 7½ per cent. actual, less tax, on Ordinary, making 15 per cent. for year.

BURMAH OIL CO.—Interim dividend of 10 p.c., compared with 12½ p.c. last year, since when there has been an issue of bonus shares.

BOGAWANTALAWA DISTRICT TEA.—Interim dividend of 5 per cent. on Ord. Shares, less tax, against 7½ per cent. interim dividend paid last year.

BRAZILIAN TRACTION, LIGHT AND POWER.—Quarterly dividend of 1½ per cent. on Ord. Capital Stock.

ENTRE RIOS RAILWAY CO.—The full report of the directors for the year ended June 30, 1926, shows that the gross receipts were £98,204 higher at £1,425,087, working expenses increased by £59,913 to £867,375, leaving net receipts at £557,712, or £38,290 more than in the previous year. Final dividend of 4 per cent., less tax, on Ordinary Stock, making 6 per cent. for the year, leaving a balance of £51,147 to be carried forward. The working ratio remains practically the same, the actual figures being 60.86 as compared with 60.85 in the previous year. The prospects for the coming season are at present favourable.

G.F. RHODESIAN DEVELOPMENT CO., LTD.—Final dividend of 5 per cent., less tax, making a total distribution for the year of 10 per cent., leaving £17,885 to be carried forward. Last year a total dividend of 7½ per cent. was paid

GILLETTE SAFETY RAZOR.—A dividend of $1½ per share on the Common Shares (being regular $1 and extra $½ for year) for quarter.

HIGHLAND DISTILLERIES.—Final dividend of 15⅝ per cent. and bonus of 16⅝ per cent., both less tax.

HOFFMAN MANUFACTURING.—Interim dividend of 4 p.c., free of tax, on Ord. (Same.)

HOPE BROS.—Usual interim dividend of 5 p.c. per annum, less tax, for half-year on Ord.

HAYDELLA TEA AND RUBBER ESTATES, LTD.—Interim dividend in respect of the profits for the season 1926, of 2d. per share.

INDO-EUROPEAN TELEGRAPH CO., LTD.—Interim dividend for half-year ending 30th June, 1926, at rate of 5 p.c. per annum, free of tax.

INDUSTRIAL AND GENERAL TRUST, LTD.—Following interim dividends for half-year to 30th September, 1926:—On the Cum Pref. Stock at rate of 4½ p.c. per annum, less tax, and on the Ord. Stock at rate of 12 p.c. per annum, less tax.

INTERNATIONAL FINANCIAL SOCIETY, LTD.—Dividend of 8 p.c., less tax, for year ended 30th September last.

LIVERPOOL AND LONDON AND GLOBE INSURANCE.—Interim of 11/6 per share, less tax, as against 10/6 per share last year. The final for 1925 was 11/6 per share.

MERLIMAU RUBBER.—Interim dividend of 10 per cent., less tax (same as this time last year).

NOYAPARA TEA.—Interim dividend of 7½ per cent., less tax.

PATALING RUBBER.—Interim dividend of 5 per cent. actual.

PARAMBE RUBBER AND TEA CO. OF CEYLON, LTD.—Interim dividend on account of year ending 31st December, 1926, of 10 p.c. actual, less tax.

ROYAL BANK OF CANADA.—Dividend of 3 p.c., being at the rate of 12 p.c. per annum on the paid-up capital stock of the bank, declared for the three months ending 30th November, 1926, and a bonus of 2 p.c. for the year

STOCKHOLDERS INVESTMENT TRUST.—Second dividend on Pref. Stock at rate of 5 per cent. per annum for six months.

SCOTTISH MORTGAGE AND TRUST.—Interim dividend of 3 p.c. actual, less tax, on account of year to 31st March next.

THIRD MILE RUBBER CO.—Interim dividend of 15 p.c. actual, less tax (20 p.c. last year.)

TANGGA BATU RUBBER.—Interim dividend of 5 p.c. actual, less tax. (10 p.c. last year.)

"THE TIMES" PROFITS.—The nineteenth annual report of *The Times* Publishing Company states that despite the dislocation of business caused by the general strike in May last and by the prolongation of the dispute in the coal industry, the accounts of the company show an increase of profit, which, in the opinion of the board, is highly satisfactory. For the year ended 30th June, 1926, the profit was £213,103. To this is added the sum of £51,767 brought forward from the previous year, making a total balance of £264,870. The directors propose that this balance shall be appropriated:—To reserve for contingencies, £50,000; to a fund to be administered at the discretion of the directors for staff pensions, £50,000; dividend on the Preference shares for the year, £16,000; further dividend on the Preference shares under clause 116 of the articles of association (5 per cent. of the surplus profits for the year ended 30th June, 1926), £9,855; dividend at the rate of 12½ per cent. per annum on the Ordinary shares, £80,625; leaving a balance to carry forward of £58,390. These rates of dividends represent a return of 5 per cent. (less tax) on the capital invested by the stockholders and shareholders of *The Times* Holding Company, Ltd., which company holds more than 98 per cent. of the Ordinary Shares of *The Times* Publishing Company, Ltd. The directors have pleasure in reporting that *The Times* has maintained the increase of circulation recorded in their last report. For the year to 30th June, 1925, the profit totalled £176,271. The following table shows the items of the current balance-sheet, together with those from the reports for the previous two years:—

	June, 1924.	June, 1925.	June, 1926.
Profit	£123,153	£176,271	£213,103
Brought forward	9,018	30,135	51,767
Available	132,171	206,406	264,870
To contingency reserve	—	50,000	50,000
Ordinary dividend	12½%	12½%	12½%
Preference dividend	£16,000	£16,000	£16,000
Pref. (further div.)	*5,411	*8,013	*9,855
Carried forward	30,135	51,767	58,390
Issued Pref. cap.	320,000	320,000	320,000
Issued Ord. cap.	645,000	645,000	645,000
Reserve fund	100,000	100,000	100,000
Creditors and credit balances	198,184	262,085	†395,621
Copyright and good-will at cost	648,214	648,214	648,214
Freehold property	19,438	18,747	17,647
Plant, machinery, &c	106,517	126,508	106,653
Stock of paper, type, &c.	21,396	19,417	23,719
Investments	347,411	443,304	663,924
Debtors	210,507	218,291	221,313
Cash	41,869	58,810	44,020

* 5 per cent. of surplus profits. † Including reserves for contingencies. † After providing £50,000 for staff pensions.

UNITED ELECTRIC TRAMWAYS OF CARACAS—Dividend of 10 p.c., less tax.

UNITED RAILWAYS OF THE HAVANAS AND REGLA WAREHOUSES, LTD.—After transferring £100,000 from the equalisation of dividend account, final dividend of 3 per cent., less tax, on the Ord. Stock and Shares, making 5 per cent. for the year, and carrying forward £222,842. The total dividend on the Ord. for 1925 was 8 per cent., when the sum of £75,000 was placed to a special account to provide for Deferred maintenance, £350,000 to general renewals reserve account, and £237,945 carried forward. It will be recalled that when announcing the interim distribution in April last the directors remarked upon the serious decrease in earnings during the present year, and stated that but for the sums set aside out of earnings during the past years the payment of an interim dividend was not justified.

VICTORIA WINE.—Interim dividend for half-year of 3 per cent., less tax, same as for corresponding period last year.

THE MONEY MARKET.

LOANS EASIER.

SILVER WEAKER.

Conditions were rather more comfortable in Lombard street yesterday, despite the reduction in market resources, disclosed in the Bank return. Short loans were in moderate request at 4½ p.c., the rate easing off to 4 p.c. towards the close. Weekly fixtures were also reduced to 4 p.c. The discount market was quiet, but firm in tone, with fine three months' bills generally quoted at 4⅛ to 4⅜ p.c., and new Treasuries were offering at 4⅛ to 4⅜.

Bank Rate Discount (change) Dec. 3, 1925, 5%				
60 days (fine)	4½%			
3 months	4⅛ 4⅜%	Trade	5	5½%
4 months	4⅜%		5	5½%
6 months	4¼ 4⅜%		5	6%
Loans to brokers day-to-day	4¼	4%		
for a week	4	4½%		
Deposit allowance: Banks at call	3%			
Discount houses at call	3%			
at notice	3¼%			

The Bank of England announced the sale of £12,000 of bar gold. Silver relapsed on China selling, the spot price declining ⅛d. to 25 15/16d. and forward 1/16d. to 25 5/16d. per ounce. The Indian bazaars bought for shipment. The market price of gold remained at 84s. 11½d. per fine ounce

Strength developed in the American exchange, which rose ⅛ to over 4.85⅛; South American currencies were mostly dull, with some depreciation in Chilean dollars, though Peruvian pounds were a trifle harder. The Paris quotation fell a franc to 169⅞, and the Belgian currency was better at 173⅞. Quite a sharp depreciation was recorded in Spanish pesetas, the rate for which dropped fully 1¼ to below 31.40; Italian lire were also better at slightly below 120, and there was a further appreciation in Norwegian kroner, the rate for which dropped to below 20.30. The Danish currency and Greek drachmae also improved, but Swiss francs were cheaper, and Holland moved rather sharply in our favour. The Batavian exchange was higher. The Shanghai rate eased to 2s. 6d., but Hong Kong dollars were steady, and there was a recovery in rupees to 1s. 5 13/16d. The yen was a trifle firmer at just under 2s.

	Oct. 14 Closing Rates.		Oct. 13 Closing Rates.		Par Rate
Amsterdam	12.13¼	12.13½	12.12½	12.12¾	12.10
B. Ayres	45⅞	45¾	45⅜	45½	47⅝d.
Barcelona	31.50	31.55	32.60	32.65	25.22½
Berlin	20.37½	20.38½	20.37½	20.38½	20.43
Brussels	173½	173¾	174	174¼	25.22½
Calcutta	1/5⅞	1/5⅞	1/5⅞	1/5⅞	2/0
Copenhagen	18.22	18.24	18.23	18.25	18.159
Geneva	25.11	25.12	25.10	25.11	25.22½
Greece	397	400	401	403	25.22½
Helsingfors	192.70	192.80	192.60	192.80	193.23
Italy	119¼	120	120⅛	121	25.22½
Kobe (y.yn.)	1/11⅝	2/0	1/11⅝	1/11⅞	24.58⅛
Madrid					25.22½
Montreal	4.84⅞	4.85	4.85	4.85⅛	4.86⅔
Montevideo	49½d.	50d.	49½d.	50d. nom.	51d.
New York	4.85⅛	4.85⅛	4.85⅛	4.85¼	4.86⅔
Oslo	20.27	20.32	20.93	20.96	18.159
Paris	169⅛	169⅝	170⅛	170⅝	25.22½
Prague	163⅜	163⅝	163⅛	163⅞	24.02
Rio de Jan.	6⅛	6⅜	6⅛	6⅜	27⅛
Shanghai	2/6⅝	2/6⅝	2/5⅞	2/6⅝	—
Singapore	2/3⅛	2/3⅜	2/3⅛	2/3⅜	2/4
Stockholm	18.14½	18.15½	18.14½	18.15½	18.159
Vienna	34.37	34.42	34.37	34.40	34.58½
Warsaw	42	45	42	45	25.22½

IRISH FAIRS.

LISTOWEL.—Small fair with few buyers. Prices as follows:—Springers, first class, £20 to £24; second class, £11 to £15. One and a half year old heifers and bullocks, first class, £14 to £17; second class, £9 to £11. Yearlings, first class, £8 to £10; second class, £5 to £6 10/-. Weanling calves, first class, £6 to £7 10/-; second class, £4 to £5. Calves, from two weeks to three months old, 30/- to 70/-. Pigs were from 95/- to 98/- per cwt. (dead-weight). Heavier pigs from 85/- to 90/-. Bonhams, eleven to fourteen weeks old, £3 to £3 10/-; bonhams, younger, £2 5/- to £2 10/-.

NEWBRIDGE—Cattle in good supply. A large amount of beef made 37/- to 40/-, with a few exceptional lots 42/- per cwt. Milch cows were in good demand at £17 to £25. A number of store cattle were, at the close of the fair, unsold. Yearlings made £6 10/- to £8; suckling calves, 55/- to 70/-. The sheep supply was good, but demand not very brisk. Prices of sheep were 55/- to 70/- each; lambs, 35/ to 46/-. There was a good number of buyers at the pig fair, but the supply of bonhams was not sufficient for demand. The price for this class was 50/- compared with 35/- last month; slips, 55/- to 70/-.

LEITRIM.—Prices at this fair held on Wednesday, were the worst in twenty years. Year-olds made from £10 to £12 each, 1½ year-olds £12 to £16, two-year-olds £14 to £18, and 2½ year-olds £17 to £21 each; springing cows (1st class) £24 to £35 each, 2nd class £16 to £22 each. The fair was one of the worst in twenty years, only 35 wagons being booked at Drumshambo Railway Station, as against 90 last year.

ENNIS.—There was virtually no demand for horses at Ennis fair on Wednesday. The price of sheep showed a serious drop. There was a passable pig market, at which about 280 pigs were sold at 94s. to 96s. per cwt.

TRUST "SANITAS" TO SAFEGUARD YOUR HEALTH

IT COVERS A LOT
From a simple tool to a huge engine, the term "machinery" does indeed cover a tremendous lot in this Age of Machinery. It is this extremely wide range that makes this particular heading of small classified advertisements in the "Irish Times" so interesting. See under:—
"Machinery."

"His
DA 777 Gavot Menu
DA 745 Aloha From
DB 314 Capri Hum
The Gramophone Co., Ltd.
The Large Voice" Ins
CORK.
McC
'His Master's carry a full
56 DA
"HIS
Double - S
Also t
SO
The NEE
SONG
McHUG

Start the D
with a pinch of K morning

There's no need to ... ful people who are ... with fun and energy ... that, too. Take a pinch ... in your morning tea. ... much as will lie on a ... taste. You won't know ... but you will soon notice ...
And why?
Because the ingredients ... are necessary for health ... must of necessity obta... from somewhere, or you ... mally your system should ... salts from your food— ... vegetables, milk, eggs, ... matter of fact, owing to ... impaired digestion, erro... anxiety, worry, and ma... system does not extract ... proportions of these esse... Then what follows? ... constipation, or disordered ... rheumatism, gout or sciatic... many of which arise from ... which is the cause of mo... people suspect.
Beside cleansing the body ... purities, they give new ... vitality to the whole syst... and body.
Krus
It's the little daily ...
Kruschen Salts costs ... bottle at any chemist's. ... over three months—less th... strenuous health. Get a ... the day right" from to-mo...

KREISLER
Records exclusively for
"His Master's Voice"
Here are a few of the many records made by this famous artist. Ask your dealer for full particulars.
10-inch Double-sided Red Label, 6/- each.
DA 777 { Gavotte in F Major - Beethoven trans. by A. W. Kramer / Menuet - - - - Bach-Winternitz
DA 745 { Aloha oe (Farewell to thee) - - Kreisler / From the land of the sky blue water - Kreisler
12-inch Double-sided Record, 8/6.
DB 314 { Caprice viennois - - - - Kreisler / Humoresque, Op. 101, No. 7 - - - Dvořák
KREISLER will play at the THEATRE ROYAL, Dublin, to-morrow at 3 p.m.
The Gramophone Co., Ltd. Oxford Street, London, W.1.

The Largest Selection of "His Master's Voice" Instruments and Records in Ireland.
CATALOGUES FREE.
PIGOTT AND CO. LTD.
112 GRAFTON STREET,
CORK. DUBLIN. LIMERICK.

McCULLOUGHS
'His Master's Voice' Accredited Dealers who carry a full stock of Machines and complete Catalogue of Records.
56 DAWSON STREET.

Brown Thomas
Are now Fully Stocked with
"HIS MASTER'S VOICE"
Double-Sided Celebrity Records.
Also the Latest Records and Gramophones
BROWN, THOMAS, & CO., LTD., GRAFTON ST., DUBLIN.

Use SONGSTER
The NEEDLE to make a SONG ABOUT

SONGSTERS are SOLD
From 8d. per 200 at
McHUGH'S, 39 Talbot St.
TRADE SUPPLIED.

MILLING REVIVAL IN IRELAND.

EFFECT OF OATMEAL TARIFF.

OUTPUT DOUBLED.

The milling season, following a good harvest, has started with a remarkable revival of an Irish industry which for several years past has been hovering on the verge of extinction. This season's buying of oats for grinding into oatmeal is just double that of 1925.

All the millers are unanimous in the opinion that this desirable change in the fortunes of the almost derelict Irish mills is the direct result of the tariff of £2 10s. imposed on imported oatmeal in the Free State Budget for 1926-27. The mill price for this season's oatmeal is from £4 to £5 a ton less than last year.

INCREASING ACTIVITY.

DONEGAL'S TWENTY MILLS.

From several of the twenty-six counties comes news of a renewal of milling activity. In Donegal alone twenty mills are at work. Messrs. Odlum have, it is learned, started at Portarlington in the fine modern building whose machinery has been nearly idle for three or four years. Messrs. Bannatyne have started again in Ennis; and for the mills of Messrs. O'Rourke in Inniskeen and Dundalk, and those of Messrs. McCann and Hill in Drogheda, there has been bought just double last year's grindings of oats.

In the North, Messrs. Smith, of Strabane, after spending £20,000 on their premises in that town, have, it is stated, crossed the river into Lifford in the Free State, where they are completing the equipment of a new mill. Messrs. Scott, of Omagh, have acquired premises at Convoy, Co. Donegal, and are already operating for the season. This revival of milling comes at a time when there is an increasing use of oatmeal as food, when the people of the country generally seem inclined to go back to the once general use of porridge.

MEAL-EATING COUNTIES.

Senator O'Rourke, head of the Inniskeen and Dundalk firms, told an *Irish Times* representative that so far he has bought 20,000 barrels of oats in Louth and Monaghan, and will require 10,000 more before the end of the milling season. The total of the oats ground at their mills last season was less than 10,000 barrels. Already they find an increased inquiry for their oatmeal in the Free State, especially in the West. The people, however, are going in more for flaked meal, because it takes much less time in the cooking than the pinhead meal of the last generation. He felt safe in saying that more oatmeal is eaten by the people in the Counties of Sligo, Leitrim, Roscommon and Donegal than in the whole of Leinster and Munster. This is a change in the dietary habits of the poorer counties. Oatmeal is more and more taking the place of Indian meal and potatoes as a staple article of food in the areas where the people are not so well off.

Mr. O'Rourke further stated that the quality of this year's oat crop is excellent, but the monetary return is not so satisfactory to the farmers. The prices so far this year are 11s. 6d. to 12s. 6d. a barrel, a drop of from 1s. to more than 2s. on last year's quotations. There is a distinct return to popularity of the old potato oats, even by those who for a couple of seasons have tried the newer upstanding varieties. It has been proved that there is a greater milling yield in the older established type.

CENTURY-OLD CONCERN.

Our representative found a state of congestion at Messrs. McCann and Hill's mills on Drogheda quay on Saturday morning. There was great activity in and around the premises, where the manufacture of oatmeal has been carried on for a century. Mr. Richard Hill, who himself has been close on fifty years in the business, stated that this activity was in striking contrast with the dulness of business for the past few years, when their trade was, as he put it, "at a dangerously low ebb." They have already purchased so much oats in Louth, Meath and Dublin that they have had to ease off for a while until some of the manufactured article is sent away to make room for futher purchases of the raw material.

The firm's programme for the season is to turn 40,000 barrels of oats into 2,000 tons of oatmeal. The orders received indicate that every pound of the output will be bought. The greater part of the produce of their mills will go to the retailers of the Free State, who up to this year dealt largely in Canadian oatmeal. A good five per cent. of the Drogheda meal goes in 2lb. and 5lb. tins to the United States, where it has been a breakfast food for more than a quarter of a century. Its vogue started with the emigrants from Ireland, who made from it the "stirabout" that they used at home, and its natural flavour has maintained its popularity. All the meal sent to the United States must be large pinhead, ground and not flaked. Although it has to compete under a tariff of one halfpenny a pound, it can hold its own against the American ground meal.

Mr. Hill told our representative that within the past eight years the firm has spent £10,000 in refitting the mills with the latest types of machinery. It looked as if the money might as well have been poured into the Boyne until, as he put it, the "wonderful transformation" of the season now begun. He is glad, however, that the mills are ready to cope with the revival.

IRISH WHEAT.

In reply to a question, he stated that the price of oatmeal at the mills has been reduced from £22 a ton last year to £17 to £18 a ton. That is a reduction in the whole sale price of sixpence a stone.

It was not expected to see Irish-grown wheat in the process of conversion into whole meal, nor to hear that there is an increasing demand for this wholesome form of food. All the wheat used by Messrs. McCann and Hill is grown in the County Dublin, and the bulk of the meal goes to bakers in the Free State. There are, however, signs that it is now being bought by rural housekeepers, to be made, with buttermilk, into the wheaten bread, the use of which had almost entirely gone.

BELFAST MILLS ACTIVE.

The firm of White, Tomkins and Courage, Clarendon Mills, Belfast, also reports a busy milling season and an increasing demand for its Wafer oatmeal. To this firm more than to any other is to be attributed the revival of a public taste for oatmeal as a food; for it has persistently kept its advantages before the people, not alone of this country, but of Great Britain. Unlike most Irish manufacturers, Messrs. White, Tomkins and Courage let the world know that they are producing a sound article. One result of their splendid conception of advertising is that, in spite of the tariff, they can sell their Wafer oatmeal in the Irish Free State, where they buy the bulk of the oats used in their mills. Messrs. White, Tomkins and Courage were the first millers in the world to manufacture flaked meal.

ARMAGH SYNOD.

(Continued from Page 7, Column 6.)

Archdeacon said that if any parishes in the diocese tried to wriggle out of their engagements in that respect he would do his utmost to see that they would not be reckoned as parishes entitled to incumbents.

The Synod then discussed the report.

A recommendation to increase the yearly grant made to St. Patrick's Cathedral, Dublin, from £30 to £40 was agreed to on the motion of Canon Tichborne, seconded by the Dean of Armagh.

UNION OF PARISHES.

The Archdeacon of Armagh moved, in accordance with the recommendation of the Diocesan Council, that in the occurrence of the next vacancy in the union of Forkhill and Jonesboro' the union be disolved; that Forkhill be joined with Creggan—Creggan to be the principal parish—and the incumbent to live in Creggan Rectory; and that the parish of Jonesboro' be divided among the parishes of Ballymascanlan, Camlough and Killeavy, Carlingford and Omeath. Also that the townlands of Corrakit and Tulloghomeath be severed from Omeath and added to Carlingford.

Canon Forde seconded, and the recommendation was adopted.

PAROCHIAL AID FUND.

The Rev. E. A. Nelson, moving a resolution calling attention to the urgent need of financial support for the parochial aid fund, said that it had flourished for a while, and then it began to dwindle away, for which there must be some reason. One of these reasons was, no doubt, the death of subscribers, and another was that a considerable number of parishes failed to give anything to the fund.

Mr. W. J. Green seconded the resolution, which was adopted.

The Synod agreed to a resolution moved by the Rev. H. W. Rennison, the effect of which was that in the report of the Diocesan Council the titles of officers who constituted the Cathedral Body be brought into conformity with the titles as laid down by the Statutes of the General Synod, 1872, Chap. 3.

The report of the Council was then adopted.

TEMPERANCE.

The temperance report was next considered. It noticed with gratitude the remarkable success attending the Licensing Act in the six counties, in the diminution of drunkenness, and the better observance of the Sabbath; also the sympathy of prominent members of the Free State Government with the suppression of the many evils arising from intemperance. It was believed, the report added, that the time was ripe for a forward movement in all the parochial societies, and it was suggested that the work should be entered on this winter with vigour and interest.

The report of the Board of Missions stated that parochial contributions to the cause of missions showed an increase.

The Board of Religious Education reported that the financial position of the Board was considerably improved through the labours of the Deanery Collectors appointed last year. The number of Church children on the rolls of elementary schools and the standard of religious instruction were being well maintained, but at the same time it was very noticeable that in many schools only a small percentage of the children on the rolls attended the religious examination. This was a real loss to the parish and the Church, as well as to the children themselves.

The elections resulted as follows:—

DIOCESAN COUNCIL.

ARMAGH.—Clerical—The Rev. H. Todd, 26; the Rev. M. B. Hogg, 25; the Rev. E. A. Nelson, 24; the Rev. A. W. Johnston, 23; the Rev. W. D. Ewart, 19; the Rev. S. Mayes, 17; the Rev. G. W. Millington, 15. Supplemental—The Rev. G. R. Montgomery, the Rev. P. Marks, the Rev. H. F. O. Egerton. Lay—Dr. Dougan, 32; W. J. Greene, 31; W. F. S. Wilson, 31; Isaac Davidson, 31; J. H. Gray, 29; G. W. Bowen, 26; James Fanning, 21. Supplemental—Carter Hamilton, James Edgar, Dr. H. C. C. Deane.

TYRONE AND DERRY.—Clerical—The Rev. T. Y. M'Endoo, 20; the Rev. F. H. Kinch, 20; the Rev. J. R. Sides, 19; the Rev. E. H. Hardy, 19; the Rev. D. J. Allman, 18. Supplemental—The Rev. G. Blooiner, the Rev. H. W. Rennison. Lay—Colonel Lennox Cunningham, 16; R. Cluff, 14; Viscount Charlemont, 14; Earl of Belmore, 13; C. B. M. Chambré, 13. Supplemental—T. M'Gregor Greer, L. Adair.

LOUTH.—Clerical—The Rev. J. B. Leslie, 9; the Rev. T. F. Campbell, 7; the Rev. C. E. French, 6. Supplemental—The Rev. J. W. Auchmuty. Lay—A. Swan, Max Hesse, E. Crowe. Supplemental—Major Barrow.

The Earl of Belmore was re-elected lay member of the Church Representative Body.

DUBLIN DISTRICT COURT

CONSPIRACY CHARGE.

OVER £1,200 INVOLVED.

(BEFORE MR. COLLINS.)

John Whelan, described as an engineer, of Market place, Clifden, Connemara, his sister, Mrs. Anne Egan, Market place, Clifden; John William Heany, clerk, Letterfrack, County Galway, and Colman Walsh, owner of the Globe Hotel, Talbot street, Dublin, who were arrested on warrant, were charged by Detective Officers Berry and Quinn with conspiracy with others, and in pursuance of the conspiracy, uttering during the period since 1923, forged valuable securities—namely, drafts on the Ministry of Defence—knowing them to be forged, and with intent to defraud.

Detective Officer Berry stated to the Court that he arrested the three first named prisoners at Clifden. When charged and cautioned, each in turn said: "I have nothing to say." Walsh, when charged, said: "I know them; I changed them in the regular way."

Mr. V. Brady, solicitor, applying for bail for Walsh said that his client had a complete answer to the charge. He cashed the cheques in the ordinary course of business, and he knew nothing at all about the transactions in the charge.

Detective Barry, in reply to the District Justice, said that the amount involved in the charge was something between £1,200 and £1,800. It was alleged that Walsh cashed cheques to the amount of about £500.

Mr. Collins remanded all the accused persons for a week. In the case of Walsh he fixed bail at one surety of £1,000, or two of £500 each. The other accused persons said that they could not get bail in Dublin.

SEQUEL TO MOTORING ACCIDENT.

Edward H. Woods, commercial traveller, 27 Marlborough road, Donnybrook, was summoned for driving a motor car in a manner dangerous to the public near Stillorgan on August 3rd last.

The evidence was that the defendant, in trying to pass out a taxi-cab, collided with an oncoming motor car driven by Miss Cecilia O'Brien, 39 Sydney avenue, Blackrock. The running board of the latter car was torn off, and defendant's car turned over, injuring him and his passenger.

The District Justice, stating that the defendant showed a complete absence of judgment, imposed a fine of £10.

DROGHEDA AND DEARER GAS.

ALL STREET LAMPS TO BE LIGHTED.

Drogheda Corporation, at a special meeting on Wednesday, decided to apply to the Ministry for Industry and Commerce for an amending order to the Drogheda Gas (Charges) Order, 1924, increasing the maximum price of gas made under the Order from 7s. 6d. per 1,000 cubic feet ordinary meters and 7s. 11d. prepayment meters to 10s. 10d. and 11s. 3d. respectively. At a previous meeting it had been explained that, owing to the high cost of foreign gas coals, an increase of 1s. 6d. per 1,000 cubic feet in the price of gas was imperative.

The present price of gas on the town is 6s. 3d. per 1,000 cubic feet ordinary meters, and the Corporation's proposal is to increase that to 7s. 11d. per 1,000 cubic feet.

A discussion arose on a recommendation of the Gas Works Committee that all the street lamps should be lighted forthwith.

The Mayor (Mr. R. J. Elcock, T.C.) pointed out that the gas manager had only a four weeks' supply of coal, and had no hope of getting any more, and urged the Council to conserve the supply of gas as much as possible.

Alderman Davis agreed with the Mayor, and said that they should not light the street lamps, as it was much more important to keep the supply to the gas-cookers and gas-rings in the people's houses.

Alderman Murdock and Mr. W. P. Allen concurred, but Mr. Mullen (Labour), Mr. Byrne (Labour), and other members supported the recommendation of the Committee, which, on a division, was carried by seven votes to five.

YESTERDAY'S CASES IN THE COURTS.

TRADER'S CHEQUES.

A BANK'S APPEAL.

(BEFORE THE CHIEF JUSTICE, MR. JUSTICE FITZGIBBON AND MR. JUSTICE MURNAGHAN.)

The hearing concluded of the appeal brought by the defendants in the case of Kinlan v. Ulster Bank, Ltd., from a verdict and judgment for £250 damages obtained by the plaintiff, Patrick Kinlan, merchant, of 10a Upper Kevin street, Dublin, at the trial of the action before Mr. Justice O'Byrne and a common jury. The plaintiff had claimed £50 damages in the action, which was brought for alleged breach of contract in refusing to pay four cheques for sums of £250, £10, £5 and £25, drawn by the plaintiff upon the Camden street branch of the bank, where he had lodged £50 on current account.

It was alleged that the plaintiff had sustained injury to his credit as a trader by the dishonouring of the cheques, and also injury through being unable to complete the purchase of his business premises from the defendants on account of the money being retained in the bank.

The grounds of the appeal were that the amount of the damages awarded at the trial was excessive and unreasonable and out of all proportion to the injury sustained by the plaintiff; and in support of the appeal it was submitted on the evidence that the entire verdict was actuated by matters which should not have been considered by the jury; that it was perverse with respect to the alleged presentation of a cheque on the 14th of April, and that the verdict and judgment should be set aside, all that the plaintiff was entitled to under the circumstances being nominal damages.

For the plaintiff it was contended that he, a customer carrying on business in the vicinity of the bank, was likely to have sustained serious injury to his credit as a trader in having his cheques dishonoured publicly, in presence of other customers, in addition to the other injuries which he had sustained by the way in which he had been treated.

The Court reserved judgment.

Mr. Denning, K.C., and Mr. A. S. Pringle (instructed by Mr. J. Hawthorne) appeared for the appellants and defendants; and Mr. J. M. Fitzgerald, K.C., and Mr. J. Nolan-Whelan (instructed by Mr. Charles J. Murray) for the respondent and plaintiff.

PROBATION OF OFFENDERS ACT.

THE CASE OF A GALWAY TRADER.

(BEFORE MR. JUSTICE SULLIVAN, MR. JUSTICE HANNA AND MR. JUSTICE O'BYRNE.)

The question whether the Probation of Offenders Act can be applied by a District Justice in the case of an offence under the Intoxicating Liquor Act, came before the Court on a case stated by the District Justice sitting at Galway, under the Summary Jurisdiction Act.

The facts, as stated, were that a licensed publican in Galway was prosecuted for opening his premises on the 17th March last, when several men were found at 2.15 p.m. drinking porter in the public-house. The defendant pleaded guilty. It was his first offence. It was admitted that the defendant's house was a well-conducted house, and the complainant did not press the case. In view of these circumstances, the District Justice gave the defendant the benefit of the Probation of Offenders Act, and ordered that he be discharged on his recognisances of £20 for two years.

Mr. Lavery (instructed by the Chief State Solicitor), for the complainant, said that the Probation of Offenders Act laid down three grounds on which it could be applied, and the question was whether any of these three grounds could be applicable to a licensing offence and was applicable to this case. The three grounds were the trivial nature of the offence; the age, character, health and antecedents of the person charged; and the extenuating circumstances in which the offence was committed. Counsel quoted from the Intoxicating Liquor (General) Act, 1924, under which the prosecution was brought, to show that the Legislature did not consider offences under the Act as trivial. He submitted that there were no facts—no evidence on the second ground which the District Justice could take into consideration, and no evidence that he could rely on to give the defendant the benefit of the Probation of Offenders Act.

Mr. Justice Hanna said that, if this decision of the District Justice stood, it would mean that in every licensing prosecution a magistrate in such a case could apply the Probation of Offenders Act, which would be ridiculous.

There was no appearance for the defendant.

Mr. Justice Sullivan, in giving judgment, referred to the conduct of the house, in the course of his observations, and said that if the fact that an offence was a first offence, and that a house had been well conducted, was sufficient to justify a magistrate in giving a defendant the benefit of the Probation of Offenders Act, then it might mean, as Mr. Justice Hanna had said, that in any case of a first offence no punishment would be inflicted on the person convicted. Having regard to the nature of the offence, and the provisions of the Intoxicating Liquor (General) Act of 1924, under which the charge was brought, it was quite impossible, in his opinion, to say that the offence in this case could be described as trivial, or that there were any circumstances connected with it that were extenuating. He was of opinion that the magistrate was not right in law in applying the Probation of Offenders Act in this case, and the case must go back to the magistrate, with directions to convict.

Mr. Justice Hanna, agreeing, said that it was a matter of common knowledge that the Legislature having made a breach of the Licensing Act a very serious offence, leading, on a third conviction, to a disqualification of the premises and forfeiture of the licence, appeals were often made to District Justices to deal with the first offender under the Probation of Offenders Act. Before acceding to any such appeal the District Justice should be satisfied, by clear and explicit evidence, that the case fell under one of the heads of the Probation of Offenders Act.

Mr. Justice O'Byrne also agreed.

£12,800 FOR BURNED HOUSE.

APPEAL BY MINISTER FOR FINANCE.

The Minister for Finance appealed against a decree for £12,800 awarded to Mr. Peter Joyce for the burning of Corgary House, Castleblakeney, County Galway, in January, 1923, the ground of the appeal being that the County Court Judge, in awarding a sum of £8,000 to be paid to the claimant in cash, exceeded the amount which he could have given under the Damage to Property Compensation Act.

The Court reserved their decision.

Mr. Bewley, K.C., and Mr. M. Ryan (instructed by the Chief State Solicitor) appeared for the appellant; and Mr. Fetherstonhaugh, K.C., and Mr. J. Bourke (instructed by Mr. Hutchinson Davidson) for the respondent.

SALE OF LIMERICK PROPERTY.

ALLEGED INTERFERENCE AT AUCTION.

(BEFORE THE MASTER OF THE HIGH COURT.)

In the case of Dermot McCalmont against Michael Sheehy,

Mr. Hungerford (instructed by Mr. A. Lane Joynt) applied on behalf of the plaintiff for liberty to accept bids for property in County Limerick, which had been ordered to be sold under the Court. He said that this was originally a mortgagee suit. The bids received at the auction being quite insufficient, he had to ask the Court to refuse them and give the plaintiff liberty to dispose of the lands by private sale.

Counsel moved on the affidavit of Mr. Alfred Sexton (of Messrs. A. J. Sexton and Son, O'Connell street, Limerick), the auctioneer appointed to sell the estate. Mr. Sexton, in this affidavit, stated that he put up for sale by auction lot 1, for which there was one bid of £500. Mr. Joseph Sheehy, father of the defendant, thereupon stated that he was the owner of the land; that he had a legal right to it, and that he had lost a lot of money over it. Mr. Sheehy stated that he would call anyone who would bid for the land a "grabber," and that he would denounce him there and in the country as a "grabber." Mr. Gaffney, solicitor (representing Mr. Lane Joynt, solicitor having carriage and also first mortgagee), at once cautioned Mr. Sheehy that the sale was under the Court, and that any misconduct of his would be reported to the Court, whereupon Mr. Sheehy stated that he did not give a button for the Court, the auctioneer or Mr. Gaffney.

Lot 2 was then put up for sale, and a bid of £25 was made. Mr. D. J. Madden (Rathkeale), son-in-law of Joseph Sheehy and brother-in-law of the defendant, stated that the acreage was wrong and that the place was only a common. Mr. Madden made other comments adverse to the sale, and Mr. Gaffney had several times to caution him against interrupting the auctioneer and endeavouring to intimidate other bidders. Notwithstanding, the bidding went on fairly briskly, and ultimately the premises were knocked down to Mr. Madden at £125. Mr. Sexton believed that there was a purchaser there who would have bid for lot 1 except for the intimidation of Mr. Sheehy, and that he would tender at a sale by private treaty. Mr. Gaffney was informed by Messrs. P. T. Liston and Co., solicitors, that only for the intimidation at the sale of lot 2 they had a purchaser who would be prepared to offer a considerably higher price. Mr. Sexton was of opinion that but for the interference of Joseph Sheehy and D. J. Madden substantial offers would have been made for the lots.

The Master gave liberty to accept private bids for the property, the offers to be submitted to the judge.

PIG PRICES IN IRISH MARKETS.

The following are the latest pig prices:—Gowran (County Kilkenny), 92s. per cwt., decrease 4s.; Newbridge, 102s. per cwt. dead weight; Athlone, 67s., decrease 3s.; Rathdowney, 66s., decrease 4s.; Dungannon, 92s., increase 6s.

"You're much too Highly Strung"

Highly-strung people, of sensitive and artistic temperament often pay a heavy price in increased nervous strain.

Such men and women as these find that Virol-and-Milk makes all the difference to their lives. Their system absolutely requires this great restorative food, which supplies extra nourishment directly to the nerves without over-taxing the digestion. Virol-and-Milk enables them to cope with the rush of modern life and give the best of themselves to the world, and yet escape the reaction and exhaustion to which they are otherwise so unhappily liable.

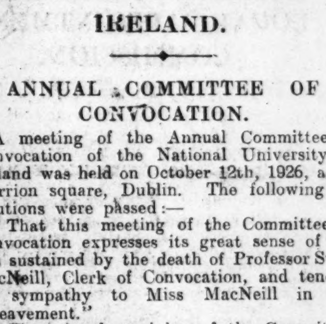

In Virol-and-Milk, Virol, the famous tonic food, which is prescribed in over 3,000 Hospitals and Clinics, is blended with full-cream Devonshire Milk, Nature's own nerve diet. The fine golden flakes are dissolved in a moment in hot water, forming a delicious, comforting beverage, whose flavour appeals strongly to those who do not care for milk in the ordinary way.

Take it gently and take VIROL-and-MILK for NERVES.

VIROL & MILK
IN GOLDEN POWDER
Tins 1/3, 2/-, 3/9. Family size 8/6.

Send for a Free Sample Tin of Virol-and-Milk in beautiful golden powder, enclosing 3d. in stamps to cover postage and packing. It is easy to make, delicious to take. You simply add hot water—no milk, and take it just before you go to bed.

VIROL LTD., 'L' DEPT., HANGER LANE, EALING, LONDON, W.5.

NATIONAL UNIVERSITY OF IRELAND.

ANNUAL COMMITTEE OF CONVOCATION.

A meeting of the Annual Committee of Convocation of the National University of Ireland was held on October 12th, 1926, at 49 Merrion square, Dublin. The following resolutions were passed:—

"That this meeting of the Committee of Convocation expresses its great sense of the loss sustained by the death of Professor Swift MacNeill, Clerk of Convocation, and tenders its sympathy to Miss MacNeill in her bereavement."

"That, in the opinion of the Committee, the Senate, before making any appointment to the position of Clerk of Convocation, should take the opinion of Convocation as to the matter, and in this view should summon a special meeting of Convocation for the purpose."

DEATH OF WELSH LYRIC POET.

Eifion Wyn, of Portmadoc, the well-known lyric poet, who won many prizes at the Welsh National Eisteddfod, died late on Wednesday night, aged fifty-nine years. The University of Wales conferred on him the degree of M.A. several years ago.

IODINE TREATMENT
BE WISE IODISE!
For Sore Throat and Catarrh
The "Sure Shield" Brand
EACH TABLET STAMPED "I.TAB.GUESTO" ACCEPT NO OTHER
These Tablets dissolve slowly and have the effect of a prolonged gargle.
The formula is well-known, approved by the Medical Profession and printed on every tin.
In Tins 8½d and 1/3
GET A TIN AND DONT DELAY YOU PASS A CHEMIST ON YOUR WAY

The Sedbergh School governors yesterday appointed as headmaster Mr. G. B. Smith, chief history master of Repton School. Mr. Smith succeeds Mr. W. N. Weech, who is retiring after fifteen years' tenure of the post.

(Photo by Grouphan)

THE OFFICERS OF THE MUSTARD CLUB:

Back Row (Left to Right): Lord Bacon, The Rashers, Cookham; Master Mustard, Eaton, Bucks; Signor Spaghetti, Parmesan Place, Stoke Doges.

Front Row (Left to Right): Miss Di Gester, Cordon Jaune (*Secretary*), 108, Cannon Street, E.C.4.; The Baron de Beef (*President*), Porterhouse College, Cambridge; Lady Hearty, Tournedos Street, Mayfair.

JOIN THE MUSTARD CLUB!

Start the Day Right
with a pinch of Kruschen in your morning tea.

There's no need to envy those jolly, cheerful people who are always brimming over with fun and energy. You can feel like that, too. Take a pinch of Kruschen crystals in your morning tea. Just a pinch only, as much as will lie on a sixpence. There's no taste. You won't know you are taking salts, but you will soon notice the difference.

And why?

Because the ingredients of Kruschen Salts are necessary for healthy life. Your body must of necessity obtain these ingredients from somewhere, or you could not live. Normally your system should extract these vital salts from your food—meat, bread, fruit, vegetables, milk, eggs, and so on; but, as a matter of fact, owing to sedentary occupation, impaired digestion, errors of diet, overwork, anxiety, worry, and many other causes, your system does not extract from food the correct proportions of these essential life-giving salts. Then what follows? Depression or headaches, constipation, or disordered liver, inactive kidneys, rheumatism, gout or sciatica, lumbago or eczema—many of which arise from excess of Uric Acid, which is the cause of more troubles than many people suspect.

Kruschen Salts should be your safeguard. Beside cleansing the body of impurities, they give new life and vitality to the whole system, mind and body.

Tasteless in Tea

Kruschen Salts
It's the little daily dose that does it.

Kruschen Salts costs 6d., 1s., and 1s. 6d. a bottle at any chemist's. A 1s. 9d. bottle lasts over three months—less than ½d. a day for energy, strenuous health. Get a bottle to-day and "start the day right" from to-morrow.

FROM THE LEGAL DIARY.

LAW NOTICES—Friday, October 15.

AN PRIMH-BHREITHEAMH (Chief Justice).—Before the Chief Justice. In the Supreme Court, at 11 o'clock. In Lunacy—52nd Section, Maxwell, Weldon and Co.; 15th Section, J. F. Quirk. Before the Registrar to the Chief Justice, at 11.30 o'clock—Statement, Moore, Kelly and Lloyd. Before Dr. Webb (Assistant Registrar), at 11.30 o'clock—Reilly, a minor. Before Mr. Magahan—Vouch ac. Montgomery and Chaytor; same, Findlater and Co.; same, E. J. Downing; same, Crowley, Bolger and Cusack.

AN ARD-CHUIRT BHREITHEAMHNAIS (the High Court of Justice).—In Court 1. Actions—Herts v. Southern Oil Co. (Ireland), Ltd.; Irish National Assurance Co. v. Rudd (to be mentioned). For Wednesday, 20th October. Action—Carmody v. Cooke (part heard).

IN COURT 3.—At 11.15 o'clock. Circuit Appeals—Carolan v. Minister for Defence; Mansfield v. Moran.

IN COURT 6.—At 11 o'clock. Summons and Attendance Order—Fleming v. Molloy. On Notice—Magwood v. Bradshaw; National Bank v. Healy; Brady v. Brady; Crofts v. Fraser; Gaffney v. Clery; Bannatyne, Ltd. v. Brien; Twomey v. Hannon and anor.; Alexander and Co. v. Wolfe; Lawlor v. Keegan; Honey v. Crinion; McGovern v. Linnane; Ulster Bank, Ltd. v. Clarke; Lynch v. Nesbitt; Wilson and anor. v. Conwell; Roberts v. Lawrence; Charteris v. McNally; Regan v. Regan; Farrell v. O'Reilly; Horne v. Carder; O'Byrne v. O'Byrne and anor.; Brady v. O'Reilly; Cunningham v. O'Kelly; Bank of Ireland v. Bray; Kingston v. Driscoll; Gaveau and Cie v. McCullagh; Provincial Bank v. O'Grady and anor.; White v. Ward; Greene v. Hutchinson; Linehan v. Linehan; Fitzgerald v. Harley; Brocklehurst v. Pender; Barnes v. Coughlan; Hardy v. McGill; Noone v. Bentley; Carson v. Bromley; O'Shea v. Fitzgerald; Dollard v. Brennan.

BANKRUPTCY.—In Court No. 4, at 11 o'clock—Arrangements—W. V. Seddall; Collins and Son; Scallan and Co.; Kennedy and McGonagle; Collins and Son; J. J. Gaynor; J. J. Early; Collins and Son; J. H. Callan and Sons; Collins and Son; Brebeny, motion, J. H. Menton and Co.; Collins, do., J. H. Dixon; Seller, do., P. R. Boyd; arrangt., do., S. G. Rutherford; Sherry, do., Maxwell, Weldon and Co.; arrangt., do., A. Cox and Co.; Whitford, do. (re-entry). P. Glynn; Fitzsimons and Speidel, first meeting, comp., W. J. M. Coulter; Donohue, second meeting, comp., G. Tench; O'Leary, first public sitting, D. and T. Fitzgerald; Bouchel, do.; O'Meara, Cussen and Kieran; Fitzgerald; do., first meeting comp., do.; Glennon, first public sitting, do.; Toner, do., J. M. McDowell and Co.; Macolee, do., M. O'Connor; do., final exam., do.; do., exam. witness, do.; Maher, first public sitting, Little and Cullen; Winters, final exam., W. Smyth and Son; Keogan, do., do.; Byrne, do., Horan and Devine; Neary, exam. witnesses, D. and T. Fitzgerald; arrangt., ac. comp., Collins and Son; do., T. J. Graham; Kelly, ac. comp., O'Meara, Cussen and Kieran; Galbraith, audit and divid., W. V. Seddall; Brebeny, do., J. H. Menton and Co.; Walsh, do., P. C. Furlong; Parsons, do., Joyce and Crawford; arrangt., do., A. Cox and Co.

IN COURT 3.—At 11 o'clock. For Judgment—Ryan v. the Bank of Ireland (issue). The following actions have been entered for hearing on or after Monday, 18th October. For Monday, 18th October—Thos. Walsh and Sons Special—Goldsmith and anor. v. Hall-Dare (personal injuries); Barry v. Fallon (negligence); Fallon v. Barry (personal injuries); Common—Dublin Corporation v. Drysdale and Co. Ltd.; Reilly v. Burke (probate); Weil v. Mortier (personal injuries); Squires v. Fitzpatrick (personal injuries); Kiernan v. McCormack (personal injuries); Coyle v. McCormack (personal injuries). Non-Juries—Munster and Leinster Bank, Ltd., v. Usher (guarantee); McDonnell v. Doyle and ors. (money due); Limerick Co. Council v. O'Brien-Hishon (issue); Mathieson and ors. v. Wilson (breach of contract); Tolan v. Mitchell (contract); McGorry v. McGorry (promissory note); Flynn v. Cooney and anor. (goods sold).

THE EXAMINERS' OFFICE.—Mr. Ellerker—Companies Acts and Golden Blend Tea Co., sign cert.; Companies Acts and Graigue Cullen Co-op. Society, do.; Ulster Bank, Ltd., v. Barton, do.; Dunne v. Brett, do.; Jackson and another v. Tennant; Corrigan v. Jones; Thornton v. Moran; Cullen v. M'Donough; Barry v. Ryan; Appelbe v. Appelbe; Quinlan v. Murphy. Mr. Healy (Room 61), at 11 o'clock—Bourke v. Dwyer, sign cert.; C. J. Malone, decd.—Malone v. Malone; Quin v. Golding; Armstrong v. Cocke; Second Model Building Society v. Dowling; Spence v. Reilly.

CONSOLIDATED TAXING OFFICE.—Master Kilbride, at 11 o'clock—Cork Charity and Trustee Act, M. A. Corrigan; Mulkear Drainage District and Clonmel [illegible]; White and Wilson; Mitchell v. M'Garvie, White and Whitty; Minister of Industry and Commerce to Osborne; E. A. Osborne. Master Denning (Room No. 3), at 11 o'clock—Expert Taxations, Lavery to Cox, A. Cox and Co.; Murphy v. Reddan, M. J. Kiernan; same v. same, P. Tallan; Goulding v. Clarke, S. G. Rutherford; same v. same, W. Smyth and Son. Master Mecnamara, at 11 o'clock—A person of unsound mind (G.S.), J. L. Scallan and Co.; same, Carruthers and Gamble; Beatty v. O'Flaherty, H. Concannon; Hope and Settled Land Acts, Anderson and Bland; Northern Banking Co. v. Malone, John Forde; Cunningham v. Kelleher, J. L. Keane; same v. same, R. M'Kiernan.

BANKRUPTCY.—Before the Registrar, at 11 o'clock—Murphy, vouch account, P. Glynn; O'Byrne, do., Lynch and Deering; Kiernan, prove debts and vouch, Hayes and Sons; Murphy, do., Thompson and Edwards; Whelan, vouch account, Porter, Morris and Co.; Bowler, prove debts and vouch, Scallan and Co.; arrangement, account comp., J. J. Shiel; Goran, vouch account, W. V. Seddall; arrangement, account comp., J. H. Dixon; do., do., S. G. Rutherford; Mooney, prove debts, Brown and M'Cann; arrangement, account comp., W. V. Seddall.

IRISH LAND COMMISSION.—Land Act, 1923—At 23 Upper Merrion street. Before Mr. Commissioner Hogan and Mr. Commissioner O'Shiel, at 11 o'clock—Objections to Provisional Lists of Lands. For Judgment—Estate of Captain V. J. Blake (S. 4794); E. F. Clibborn (S. 18), tenant Mary Deering; the Public Trustee of England, Trustee of O. Adair, decd. (S. 244), tenants Peter Kavanagh and Thomas Tynan; F. P. Birch (S. 4795). For Hearing—Estate—(1) Marquis of Sligo (S. 3243); (2) Annes Steeds (S. 5071); (3) John P. Grene (S. 4266). At Examiners' Chambers. Before Mr. Franks at 11 o'clock—Guinness estate. Before Mr. Brett at 3 o'clock—Violet Knox (S. 2821), discharge rulings. Before Mr. Grove White at 11 o'clock—Anne Dundon, discharge rulings. At 12.30 o'clock—Stack Murphy.

AN CHUIRT BHREITHIUNAIS CHUARDA (Circuit Court of Justice).—Before the Circuit Judge at the Courthouse, Green street, at 11 o'clock. Appeals from District Court—Samuels v. Nugent; Flood v. Wood; Farrell v. Farrell; Walsh v. Walsh; Skelly v. Paul; Doyle v. Howard; Switzer and Co., Ltd., v. Porther; de Coen v. Cross; Clanwilliam Motors, Ltd., v. M'Mahon; O'Connell v. Hughes; Mason v. Acres; same v. same. Before the Assistant Circuit Judge, at Dublin Castle at 11 o'clock—Beattie v. Reid; Clayton v. Golden; Coyle v. White; Baigel v. Eager; Broderick v. Christian; Clarke v. Woods; Dunwoody v. Evans; Booth v. Noonan; Blake v. Kenny; Waiss v. Goldfarb.

PUBLIC AMUSEMENTS.

GAIETY THEATRE.
At 7.45, Theatre Royal Drury Lane Production,
THE GREATEST MUSICAL PLAY EVER STAGED
ROSE MARIE.
WONDERFUL TOTEM CHORUS.
LARGELY AUGMENTED ORCHESTRA.
USUAL MATINEE SATURDAY AT 2.30.
Dress Circle, 7/6, Tax 1/-; Parterre, 5/-, Tax 5d.; Second Circle, 3/-, Tax 6d.; Gallery, 9d., Tax 3d.

GAIETY THEATRE.
Next Week:—The Dee Cee Company present
MARIE LÖHR,
AND FULL WEST END COMPANY, INCLUDING
Charles Hickman, Muriel Randall, Diana Wynyard, Lawrence Ireland, Madge Whiteman, Jean Shepeard,
BERTRAM WALLIS,
In the Great Play by Mrs. Cecil Chesterton and Ralph Neale,
THE LOVE GAME,
MATINEES WEDNESDAY & SATURDAY, 2.30.
USUAL PRICES. NOW BOOKING.

OLYMPIA THEATRE
(LATE EMPIRE).
TWICE NIGHTLY .... 7 AND 9.
NEW MUSICAL COMEDY REVUE,
"SERGEANT PERCY,"
IN 20 SCENES.
Starring JIMMY JAY, AGNES CAMPBELL, MARK COOPER and THE MUSICAL MONARCHS.
Box Office, 11-4. 'Phone, 3208.

ABBEY THEATRE.
TO-NIGHT and FOLLOWING NIGHT at 8. MATINEE SATURDAY, 2.30.
"MR. MURPHY'S ISLAND."
A Comedy of 1921, by ELIZABETH HARTE.
"NEVER THE TIME AND THE PLACE,"
By LENNOX ROBINSON.
Booking at Theatre (10.30 to 6), and at Clery's.
NEXT WEEK—"THE DEVIL'S DISCIPLE."

METROPOLE CINEMA.
LEON ERROL and DOROTHY GISH
in
"CLOTHES MAKE THE PIRATE."
THE YEAR'S BIGGEST COMEDY.
Daily at 2.0, 4.20, 6.40 and 9.0 p.m.
PATHE SONG NO. 4:
"THERE'S A LONG, LONG TRAIL."
NEXT WEEK.
JOHN BARRYMORE
in "THE SEA BEAST."

PALMERSTON FOOTBALL CLUB
CINDERELLA DANCE
TO-NIGHT,
METROPOLE BALLROOM. Dancing 8 to 12 p.m.
PAUL SPECHT'S KIT KAT CLUB BAND AND ROGERS MAY BAND.
TICKETS .... 7/6 each.
Cabaret Tables around the Ballroom can be Booked at the Metropole.

METROPOLE RESTAURANT.
A LA CARTE LUNCHEONS AND DINNERS, 12.30 to 9.30. Finest Cuisine. Moderate Prices.
TABLE D'HOTE LUNCHEON AT 2/6.
TABLE D'HOTE DINNER AT 4/6.
ICES AND COCKTAILS MADE BY AN EXPERT.

THE GRAFTON.
REGINALD DENNY With MARION NIXON
in
"WHAT HAPPENED TO JONES?"
Showing at 2.25, 4.45, 7.5, 9.20.
NEXT WEEK—"IBANEZ TORRENT."

GRAND CENTRAL CINEMA.
"THE VOW."
A MIRACLE OF SAINT TERESA, "THE LITTLE FLOWER," THE GIRL SAINT OF LISIEUX.
A Story of love and humble life. A poem of suffering, a song of hope for the hearts of the world. This Story is dedicated to Womanhood, but Men will enjoy it—and cry. All This Week Only.

CORINTHIAN.
LAST TWO DAYS—RUDOLPH VALENTINO, in
"THE SON OF THE SHEIK."
DAILY, 2.30, 4.30, 6.30 and 8.30.

PORTADOWN MUSICAL FESTIVAL,
APRIL 25th, 26th, 27th, 28th, 29th and 30th, 1927.
Syllabus now ready, and on Sale at the Music Shops; or from
MARY C. E. SPENCE, Hon. Secretary.

PUBLIC AMUSEMENTS.

THEATRE ROYAL.
6.45 .... TWICE NIGHTLY .... 9.0.
THE VERSATILE THREE,
DAVID POOLE, MONA-GREY, MASU,
Burke and Head, Renda Rudd
SENTA AND ELSA,
THE MARVELLOUS POPPESCUS.

THE PAVILION,
DUN LAOGHAIRE .... 3.30 to 10.15.
A Story for Women. Last Two Days of
"ROSE OF THE WORLD."
The well-known Novel by KATHLEEN NORRIS. At 3.45, 6.15 and 8.50. New Comedies, Eve, etc.
Next Monday: "THE SECRET KINGDOM."

LA SCALA
(The Largest Cinema House in All Ireland.)
TO-DAY, 3-10.30, CONTINUOUS.
ZANE GREY'S
"WILD HORSE MESA,"
Featuring
JACK HOLT, BILLIE DOVE, NOAH BEERY and DOUGLAS FAIRBANKS, Jun.
Showing at 4.5, 6.35 and 9 o'clock.

CLERYS BALLROOM.
TEA DANCE TO-DAY, 4 to 6 p.m.
Exhibition Dances by Arthur M. Hamilton and Jonn Cole, London.
CINDERELLA TO-MORROW, 8 to 12.
Exhibition Dances and Short Competition in Flat Charleston.
ADELAIDE ORPHEUS BAND.
T. LEGGETT BYRNE.

ATKINSON'S IRISH POPLIN.
NECKWEAR SPECIALISTS.
ARTISTIC MILLINERY.
LADIES' COATS from 10 guineas.
Charming Colours. Latest Models.
IRISH LACE MERCHANTS.
Large Variety. Newest Designs.
SILK AND LINEN HANDKERCHIEFS.
31 COLLEGE GREEN, DUBLIN.

PUBLIC NOTICES.

Cumann Gaeḋealaċ na Stát-Seirḃíseaċ.
Cruinniuġaḋ mór,
anoċt,
86 Faiṫċe San Stefán, ar a 8 a ċlog.
Cainnteoirí:—
Earnán de Blaġd, T.D., Aire Airgid.
Míċeál Ó hAodha, T.D., Ceann Comhairle.
Eoġan MacNéill, T.D., 7rl., 7rl.

CITY OF DUBLIN Y.M.C.A., LOWER ABBEY STREET.—ANNUAL CONVENTION for the Deepening of Spiritual Life, THIS WEEK (Oct. 11-15), in the Metropolitan Hall. Speakers: Rev. T. Austin Sparks, Captain Allen Cooper, Rev. Percy W. Faunch, Dr. Isa Lumsden. Closing Meetings to-day (Friday):—11.30 a.m., Devotional Prayer Meeting, with Address by Rev. T. Austin Sparks. 3.30 p.m., Bible Reading, Dr. I. Lumsden. 5.0 p.m., Tea, followed by Conference (tickets 9d. each). 7.30 p.m., Convention Meeting, Rev. Percy Fauncb and Rev. T. Austin Sparks. Please bring copy of "Hymns of Consecration and Faith." ALL WELCOME.

TAKE NOTICE, I,
WILLIAM KAVANAGH,
9 NORTH KING STREET,
INTEND TO APPLY FOR BOOKMAKER'S LICENCE.

TAKE NOTICE, I,
J. SHERWIN,
33 ANNESLEY AVENUE, NORTH STRAND, AM ABOUT TO APPLY FOR A BOOKMAKER'S LICENCE.

NOTICE.
I, R. E. FRY, 15 TALBOT STREET hereby give notice that I intend applying for a Bookmaker's Licence, and also for a Licence for above address.

NOTICE.
I, M. J. LEE, SHELBOURNE HOTEL, DUBLIN, hereby give notice of my intention to apply for a Bookmaker's Licence.

TAKE Notice, that I, MICHAEL TIMMINS, intend to apply for a Bookmaker's Licence and for a Certificate of Suitability of Premises at Baltinglass.

GOVERNMENT NOTICES.

LOCAL APPOINTMENTS COMMISSION.
(COIMISIUN UM CHEAPACHAIN AITIULA.)

USE OF INFLUENCE ON BEHALF OF CANDIDATES FOR LOCAL APPOINTMENTS.

The Local Appointments Commissioners desire to give public notice that every vacant office or employment under a Local Authority, for which the Commissioners may be asked to recommend a candidate, will be advertised beforehand in the public Press.

Any evidence the Commissioners may require in the form of written testimonials as to the suitability of candidates for a vacancy will be duly notified to applicants, and only such testimonials as may thus be called for by the Commissioners should be furnished by candidates.

ANY ATTEMPT BY MEANS OF WRITTEN COMMUNICATION OR OTHERWISE TO INFLUENCE, DIRECTLY OR INDIRECTLY, ANY COMMISSIONER OR ANY OFFICER OF THE COMMISSION, OR ANY MEMBER OF A SELECTION BOARD APPOINTED BY THE COMMISSIONERS, IN FAVOUR OF ANY CANDIDATE FOR APPOINTMENT UNDER A LOCAL AUTHORITY, WILL AUTOMATICALLY DISQUALIFY THE CANDIDATE FOR THE POSITION HE IS SEEKING.

73/H.4254. W.H.Co.

SERMONS.

ST. ANDREW'S CHURCH.
HARVEST SERVICE THIS EVENING.
8 o'c.—Preacher, Ven. Archdeacon of Kildare. Special Music.
Continued on Sunday at 11, 3.30 and 7 o'c.

LEGAL NOTICES.

NOTICE OF CHARITABLE BEQUESTS.
In the Goods of
FRANCIS C. O'NEILL, late of Carlingford, in the County of Louth, Gentleman, Deceased.

Pursuant to the Statute 30 and 31 Vic., c. 54. Notice is hereby given that Deceased, by his Will dated 7th December, 1923, left £160 to the Reverend John Boyle, C.M., Saint Vincent's, Cork, to establish two burses for the education of native students for the Chinese priesthood; £200 to the Superioress of the Magdalene Asylum, Lower Gloucester street, Dublin, for the benefit of their institution; £100 to the Superioress of Saint Patrick's House, under the care of the Little Sisters of the Poor, South Circular road, Kilmainham, County Dublin, for the benefit of said Institution; £400 to the Commissioners of Charitable Donations and Bequests in Ireland to be invested in Trust Securities, and dividends paid to the Treasurer of the Local Branch of the Society of St. Vincent de Paul in Newry, for the benefit of the poor of Newry; £200 to the Mother Abbess of the Poor Clares, High street, Newry, for the schools connected with said Convent, or the poor of Newry, in the discretion of the Legatee; £100 to the Reverend Mother of the Mercy Nuns, Canal street, Newry, for the schools connected with said Convent and the poor of Newry, as to the Legatee should seem best; £300 to the Superioress of the Home, Kilmorey street, Newry, for the benefit of that Institution; £100 to the Superioress, Saint Clare's Convent and Orphanage, Harold's Cross, Dublin, for the benefit of said Institution; £100 to the Superioress of St. Saviour's Orphanage, Denmark street, Dublin, for the benefit of said Institution; £100 to the Superioress of Nazareth Lodge, Ravenhill road, Belfast, for the benefit of their Institution; £200 to the Superioress of the Magdalene Asylum, Derry, for the benefit of that Institution; £200 to the Prior of the Dominican's, Newry, for Masses for the repose of his soul and the souls of his parents and relatives, and £200 to Rev. James Fitzpatrick, Adm., and the Parochial Clergy of the Parish of Newry, for Masses for a like purpose, to be divided amongst them equally; £100 to Father Arnold, of Buckfast Abbey, Buckfastleigh, Devon, in England, for Masses for Deceased's intentions as in said Will mentioned; and Testator directed his Executors to hand the residue of his estate to the Mother Abbess of the Poor Clare Convent in Newry for the benefit of their school at Mayobridge, County Down, and the poor of that locality, as to said Legatee might seem best. And Testator having died on 26th March, 1926. Probate of his said Will was granted forth of the Principal Registry of the High Court of Justice, Saorstat Eireann, on 16th June, 1926, and Probate was also granted forth of the Principal Registry of the High Court of Justice, Northern Ireland, on 23rd July, 1926, to John J. McArevey, Esq., and Dr. Richard Flood, both of Newry, the Executors named in said Will.

Dated this 12th day of October, 1926.
ALEXANDER GARTLAN, Solicitor for the Executors, 12 John Mitchel place, Newry.
To the Commissioners of Charitable Donations and Bequests in Ireland, and the Ministry of Finance, Northern Ireland, and to all whom it may concern.

STATUTORY NOTICE TO CREDITORS.
In the Goods of
WILLIAM LOOBY, late of Barrack street, Fethard, in the County of Tipperary, Cattle Dealer, Deceased.

Notice is hereby given, pursuant to the Statute 22nd and 23rd Victoria, Chap. 35, that all persons claiming to be Creditors of or otherwise having any claim or demand against the estate or assets of the said William Looby, Deceased, who died on the 22nd day of June, 1926, are hereby required, on or before the 16th day of November, 1926, to furnish (in writing) particulars of such claims or demands to the undersigned Solicitor for Mrs. Margaret Looby, of Barrack street, Fethard, aforesaid, to whom Letters of Administration with the Will annexed of the said Deceased were granted forth of the District Probate Registry at Waterford of the High Court of Justice, Saorstat Eireann, on the 4th day of October, 1926, and in default thereof the said Administratrix will proceed to distribute the assets of the said Deceased, having regard only to the claims of which particulars shall have been given, as above required.

Dated this 6th day of October, 1926.
GEORGE A. NOLAN, Solicitor for the said Administratrix, 83 Quay, Waterford, and Fethard, Co. Tipperary.

SAORSTAT EIREANN.
HIGH COURT OF JUSTICE.
In the Matter of
THE COMPANIES (CONSOLIDATION) ACT, 1908.
And in the Matter of
THE WOLFHILL COLLIERIES, LIMITED.

Notice is hereby given that the 27th day of October, 1926, at 11 o'clock in the forenoon, at the Examiner's Office (Room 61), Law Courts, Dublin Castle, is fixed as the time and place for the appointment of the Official Liquidator of the above-named Company.
JOHN HEALY, Assistant Examiner.

ADVERTISEMENT INDEX.

	Page.		Page.
Amusements	6	Medical Appointments	2
Apartments	12	Miscellaneous	12
Auctions	12	Money & Partnership	2
Bicycles	2	Motor Matters	2
Business Premises	2	Music, Pianos	2
Cattle and Live Stock	2	Poultry, Eggs	2
Contracts	1	Public Notices	6
Dogs	2	Representatives	2
Dress	2	Seaside and Country	12
Education	1	Sermons	6
Furniture	2	Situations Vacant	2
Garden	2	Shipping	12
Government Notices	6	Specific Articles	2
Hotels	12	Sports and Pastimes	2
Houses and Lands	12	Stabling	12
Houses to Let	12	Timber	2
Legal Appointments	2	Tuitions	2
Legal Notices	6	Typewriting & Copying	2
Lost and Found	2	Vehicles	2
Machinery	2	Wireless	2

WEATHER FORECAST.

General Inference. — The depression over Southern Norway and the secondary centred near Cornwall will pass away eastward, and an interval of mainly fair, quieter weather may be expected. Further depressions are advancing from the Atlantic, and freshening south-westerly winds and rain will soon spread from the West.

Ireland.—Wind backing south-westerly and freshening considerably; fair at first, rain later; visibility good, deteriorating; moderate temperature.

All Irish Seaboards. — Wind backing south-westerly and freshening considerably; fair at first, rain later; visibility good, deteriorating; sea moderate to rather rough.

Dixon and Hempenstall Barometers and Thermometers, 12 Suffolk street, Dublin. —(Advt.)

DUBLIN WEATHER REPORT.

Oct.	Bar.	Thermometer. Temp. 10 p.m.	Max.	Min.	Grass Min.	Wind.	Rain, m.m.	Sun hours
8	29.446	56.0	61	49	46	N.W.	7.2	6.0
9	29.604	47.2	59	47	43	W.	8.0	7.3
10	29.874	46.0	55	43	36	W.	—	8.8
11	29.651	49.2	56	44	33	W.	0.8	0.5
12	29.40	56.5	61	45	41	W.	12.5	–
13	29.614	52.2	62	51	47	S.W.	3.6	4.8
14	29.[illegible]46	46.4	56	46	41	S.W.	1.9	1.2

THE SUN.
To-day.... Rises .. 6.48 Sets 5.33
To-morrow.. " ... 6.50 " 5.31
Lighting-up Time 6.33

HIGH WATER—DUBLIN.
To-day.... Morning 3.54 Afternoon 4.29
To-morrow.. " ... 5. 9 " 5.51

TO-DAY'S ENGAGEMENTS.

Gaiety Theatre—"Rose Marie," 7.45 p.m.
Theatre Royal—Varieties, 6.45 and 9 p.m.
Olympia Theatre—"Sergeant Percy," 7 and 9 p.m.
Abbey Theatre—"Mr. Murphy's Island" and "Never the Time and the Place," 8 p.m.
Metropole Cinema—"Clothes Make the Pirate," 2, 4.20, 6.40, and 9 p.m.
La Scala Cinema—"Wild Horse Mesa," 4.5, 6.35, and 9 p.m.
Grand Central Cinema—"The Vow."
Grafton Cinema—"What Happened to Jones?" 2.25, 4.45, 7.5, and 9.20 p.m.
Corinthian Cinema—"The Son of the Sheik," 2.30, 4.30, 6.30, and 8.30 p.m.
Pavilion Cinema, Dun Laoghaire—"Rose of the World," 3.30 to 10.15 p.m.
Caledonian Male Voice Choir—United Free Church, Lower Abbey Street, 7.45 p.m.
Royal Society of St. George—Whist Drive, Hotel Russell, 7.30 p.m.
Civil Service Irish League—86 St. Stephen's Green, 8 p.m.
Talks to Children—Pearse Street Library, 5 p.m.
National Maternity Hospital, 4 p.m.
Law Courts—The Castle, 11 a.m.
Circuit Courts, 11 a.m.
Catholic Truth Society—Mansion House, 3 and 8.

The Irish Times.

FRIDAY, OCTOBER 15, 1926.

NEWS SUMMARY.

IRELAND.

The opening ceremony and the laying of the naming stone of the Linenhall Public Utility Society, Dublin, were performed by Lord Glenavy yesterday.—(Page 8.)

The Carlow sugar factory will be opened next month. The Executive of the Irish Labour Party has promised its cordial support in making the enterprise a success.—(Page 8.)

A bill to assist the horse-breeding industry received a second reading yesterday in the Northern House of Commons.—(Page 8.)

Professor J. Howley, Galway College, read a paper entitled "Faith and Reason in Relation to Truth" at yesterday's session of the Catholic Truth Society's Conference in the Mansion House, Dublin.—(Page 7.)

In his address to the Armagh Diocesan Synod yesterday the Primate spoke of the amazing development of scientific achievement, and said that we seemed to be close to the time when the traveller will be able to go to the Antipodes and back in two or three weeks.—(Page 7.)

GREAT BRITAIN.

Lord Dunedin's Committee has suggested to the British Government the establishment of a Special Tribunal to consider claims for compensation in respect of injuries suffered in the Free State after July 11th, 1921.—(Page 7.)

Lord Oxford and Asquith has written to the Liberal Federation resigning the party leadership.—(Page 7.)

The miners' districts have voted in favour of the withdrawal of the safety men, but it is believed that their decision will not be effective.—(Page 7.)

SPORTING.

At Mallow yesterday Rory's Glen won the Mount Hilary Plate, Swift Bird the Cork City Plate, Bawn-na-Glas the Rakes of Mallow Steeplechase, Bannie the Mallow Autumn Cup, Proud Maisie the Blarney Plate, and Scarlet Satin the Last Flutter Plate.—(Page 10.)

At Newmarket the Helenora filly won the Suffolk Nursery Handicap.—(Page 10.)

FINANCIAL.

London Stock Markets were firmer. British Funds were generally higher.—(Page 4.)

Loan conditions in Lombard street were easier, and overnight advances were made at 4¼ per cent. down to 4 per cent. Discount rates were firm. Silver was weaker.—(Page 4.)

Dublin Market was rather irregular. A feature was a rise of 13¼ to 59 in "Loop Line" Guaranteed.—(Page 4.)

Lord Oxford's Resignation.

Yesterday the Earl of Oxford and Asquith published an autobiography—"Fifty Years of Parliament"—and to-day we announce his retirement from the leadership of the Liberal Party. Perhaps, the coincidence is no accident. The book may be designed to illustrate the gradual changes of which Lord Oxford's resignation is the logical result. In effect, he assigns his "irrevocable decision" to the party's differences on the subject of the general strike. These revealed in such startling fashion the moral and political breach between the old and the new Liberalism that men like Lord Oxford were forced to make a definite choice between their loyalty and their self-respect. All politicians are opportunists, and many of Lord Oxford's gravest errors—especially in the field of Irish policy—were the outcome of bargains that seemed for the moment to promote his party's ends. Nevertheless, as a Liberal of the old school, Lord Oxford has been faithful, throughout his long career, to at least two vital principles—the sanctity of the Constitution and the supremacy of parliamentary government. Both of these principles were outraged by Mr. Lloyd George's attack on Mr. Baldwin's attitude to the general strike—an attitude which certainly would have been Lord Oxford's own if he had been in office. Moreover, apart from any question of principle, Lord Oxford's position had become intolerable under a system which supported rival authorities, with separate organisations and separate funds. Despite everything that has happened since the war, a strong element of personal dignity survives in British politics.

Lord Oxford is not retiring from public life, and we hope that the event which will demand a considered review of his statesmanship is far distant. His latest action means, however, that something more significant than any single life has passed out of the world; for to-day a great institution is dead. Lord Oxford's resignation writes the word "*finis*" under a very notable chapter in the constitutional and political development of England. By his departure the existing remnant of the Liberal Party loses the last contacts with the old Liberalism that, together with the old, and still robust, Conservatism, framed the laws and liberties of modern England, inspired the conduct of her wars, and shaped that Empire which is beginning to take wider form and powers as the Commonwealth of British Nations. The principles and traditions of which Lord Oxford, as a party leader, was the last Liberal embodiment, were inherited by him from Gladstone, Morley and Campbell-Bannerman, and by them from an illustrious line. Some of these men, like Lord Oxford himself, made grave mistakes and false alliances, and often allowed party interests to deceive their patriotism; but throughout the hierarchy that expires to-day ran such consistent principles and ideals as have helped freedom to "broaden slowly down from precedent to precedent." The freedom for which that Liberal Party strove was an ordered freedom. Its traditions of loyalty, culture, gravity and dignity reacted finely on the nation's life and served the State nobly in countless perils. For more than a hundred years England's two-party system, at once promoting, controlling and safeguarding political, economic, and social progress, was the envy of mankind.

Until yesterday we could say at least of the Liberal Party, *Stat nominis umbra.* To-day Lord Oxford has torn away that lingering shadow. His legacy dies with his resignation of the leadership—not because there is none fit to inherit it, but because the Liberal Party has ceased to be a fitting place for such men. Mr. Lloyd George's genius for wrecking has destroyed the party. Its internal dissensions have brought such disaster upon it at the polls that it has ceased to be the official Opposition in the House of Commons. Some of its ablest members have joined the Conservatives; some of its extremists have attached themselves to the ranks of Labour. There seems to be small prospect that Sir John Simon or any other man of Lord Oxford's faithful few will be able to reconstitute the party, as an effective political machine, on the old basis. It is probable that now there will be a further, and a considerable, drift from the party's right wing into the Conservative camp, and that the machinery of control will remain in Mr. Lloyd George's hands. He is the keeper of the larger share of the party funds; he is, of course, an astute organiser, and his political programme, which he has been preparing for some time, is designed to appeal to that too numerous class which, as Sallust says, welcomes revolution because it has little to lose. Mr. Lloyd George proposes to nationalise the mines and the land and to put new burdens of bureaucracy on industries that are struggling to their feet after the shocks of war. In the event he is likely to fall between two stools; for old-fashioned Liberals will hate his programme, and the Radicals will find themselves more comfortable in a party whose Socialism is not disguised. The Liberal Party, as posterity will honour or censure it, has ceased to be.

The Future of War.

A surprising report was received from Washington this week. Mr. John Taylor, representing the Legislative Committee of the American Legion, announced that the Legion was in favour, on humanitarian grounds, of the use of gas in warfare, and opposed to the ratification of the Geneva Protocol prohibiting the use of gas. Mr. Taylor called upon the United States Senate to reject the Protocol, and affirmed that the experience of hundreds of thousands of American soldiers confirmed the belief that gas is at once one of the most humane of weapons and one of the most effective for the bringing of war to a speedy end. This opinion hardly concurs with that which is generally held. On the battlefields of France, when the asphyxiating clouds rolled towards their trenches, men were seized with a dread that shot and steel could not arouse. The poisoning of the very environment of the body, the turning of the friendly air into an instrument of death, seemed to the soldiers a thing so horrible that at first it spread panic among the bravest. Since the Great War men have read of terrible developments of the new weapon—of bombs devised with such maleficent science that they will make lethal the atmosphere of cities and pour destruction into every home. Writing in *The Nineteenth Century and After*, Colonel J. F. C. Fuller makes the comforting suggestion that the next war will be less terrible than men's fears. Chemical science, he says, rendered surgery humane, efficient and economical; and it can do the same for war. "Gas as a weapon is the instrument which will humanise war." In the next war gas almost certainly will be used, whatever prohibitions may be framed on paper; but it need not be lethal gas. Science may enable its servants "to paralyse an army by chemical action" and "to send a city to sleep." Never again, Colonel Fuller thinks, will "horde warfare" be practised—the pitting of millions against millions in the field with explosives that blind and mutilate or blow the human body to pieces. In ancient times the horde armies of Persia were destroyed by the small, but mobile and scientific, army of Alexander. In the last war armies larger than those of Xerxes and Darius swarmed like locusts, blasting the enemy's country while depleting the resources of their own. Genius cannot control great masses, but science may devise small, mechanical armies which will render the horde armies of modern times impotent. Colonel Fuller wishes England to take the lead in "the mechanisation of war." Aviation has ended that geographical isolation which enabled England in the past always to hold the balance between European alliances, and now she must defend herself among the nations in a common arena. By "mechanising" her small army she may compel European countries completely to reorganise their land forces, and to fight, if at all, in her fashion, with weapons at once clean, swift and humane.

Irish Meal.

This year's purchases of oats in *Saorstát Eireann* for grinding into oatmeal are in quantity just double those of 1925. Mills throughout the country have experienced a "wonderful transformation" in their prospects. Among the causes to which this comforting state of affairs is attributed is a change in dietary habits. "Oatmeal is more and more taking the place of Indian meal and potatoes as a staple article of food." Porridge is coming back into popular favour, especially in the West—it is estimated that more oatmeal is consumed in the counties of Sligo, Leitrim, Roscommon and Donegal than in the whole of Leinster and Munster. It is, perhaps, a little unsatisfactory to learn that housewives neglect "pinhead" oatmeal in favour of less nutritious kinds which demand less pains in the cooking. The Americans are wiser; for they import big quantities of Irish "pinhead" oatmeal, and feed their children on the meal that built up the big bodies of earlier generations of Irishmen. In Elizabethan days Irish soldiers received as their evening ration of food the full of their steel helmets in oatmeal and butter, and the meal has not lost its virtue. Not merely is oatmeal one of the most strengthening and wholesome of foodstuffs—it is one of the most economical. Nature indicates Ireland as a predominantly oat-growing country. Irish oats yield up to 20 *per cent.* more grain than English oats and a proportionately higher measure of straw. Other grains, however, ought not to be neglected. Our representative reports that increasing numbers of rural housewives are buying wheatmeal, which yields such tasty and nourishing bread when baked in the familiar pot oven. Rye, which is the hardiest of grain crops, and especially suitable to light Irish soils in exposed positions and to winter cropping, is strangely neglected. In many Northern European lands it is the most important of grain crops, and it would hold no unimportant place in the economy of Irish farming if our people preferred nutriment to whiteness in their daily bread.

A Druid Calendar.

The School of Irish Learning, founded in 1903 for research in Old and Middle Irish, now has been incorporated in the Royal Irish Academy. The first issue of its journal, *Eriu*, under the new control is devoted principally to an analysis, by Dr. John MacNeill, of what is known as the Calendar of Coligny. Some twenty-seven years ago there were discovered at Coligny, a little to the north of Lyons, a bronze statue and fragments of a bronze tablet, on which a table of sixty-two consecutive months is inscribed. The language of the Calendar is Celtic, and constituted until the present year "the sole extensive document of Celtic language that has come down from an earlier time than the oldest manuscript remains of Irish." Dr. MacNeill estimates that the Calendar was graven within the half-century before the "thorough abolition" of the Druids by Claudius in A.D. 43. The alphabet and numeration of the Calendar are Roman, although showing traces of earlier Greek influence. In Cæsar's day, as his commentary makes clear, the Gauls had used Greek characters. A complete census of the migrating Helvetii, written in Greek characters and containing 263,000 names, once fell into Cæsar's hands. Augustus began the Romanisation of Gallic culture, which was completed by Claudius. Although the Coligny Calendar shows Roman influence in its characters and numeration, it is wholly independent of the Roman calendar. It gives, therefore, a flash of insight into the Druidical culture. It divides every month into a bright half and a dark half, and commences the months with the new moon. This also is the Hindu practice, and Dr. MacNeill suggests that this Druidical document herein illustrates the Indo-European tradition of pre-Roman Europe. Christian ritual subsequently blotted out any marks of Druidical chronography that escaped the Roman civilisation.

IRISH WEDDING IN LONDON.

MR. DAVID DAWNAY AND LADY K. BERESFORD.

FROM OUR OWN CORRESPONDENT.

LONDON, *Thursday.*

Two very well-known Irish families were united to-day at St. John's, Southwick Crescent, London, when Mr. David Dawnay, 10th Hussars, eldest son of the late Major the Hon. Hugh Dawnay and Lady Susan Dawnay, of Whitfield Court, County Waterford, was married to Lady Katharine Nora De La Poer Beresford, second daughter of the late Marquis of Waterford and Lady Osborne Beauclerk, of Newtownanner, County Waterford.

The church was very prettily decorated for the Choral Service with palms and shaded chrysanthemums. The Bishop of Cashel came over to officiate, assisted by the Archdeacon of Waterford and the Rev. S. B. Blunt. Parry's Bridal March, Handel's aria from "Berenice," and Wagner's Wedding March from "Lohengrin" were played during the arrival of the wedding guests. Non-commissioned officers and men of the bridegroom's regiment provided a brilliant splash of colour in their blue and gold uniforms when they lined up to form a guard of honour.

The Marquis of Waterford gave his sister away, and she was a very charming and graceful bride in her wedding gown of soft ivory georgette, embroidered with pearls and crystal beads. The skirt was of medium length, with the embroidery running in long lines from neck to hem, with a simulated girdle at the waist. The sleeves were long and close-fitting, and the train was of exquisite Brussels lace, lent by Lady Susan Dawnay and Lady Clodagh Anson. Soft pink chiffon lined the train, which fell from a cape drapery at the neck, the lace being lightly covered by the long tulle veil, which was arranged beneath a pointed headdress of pearls and *diamente*, with clusters of orange blossoms over each ear. Lady Katharine arrived without a bouquet, but was presented at the church door with a lovely sheaf of Harrissii lilies, tied with the regimental ribbons of the 10th Royal Hussars, the gift of the men of the bridegroom's regiment.

As the bride passed up the aisle on her brother's arm the choir sang "The King of Love my Shepherd is," and other hymns during the Service included "Praise to the Holiest in the height" and "O Perfect Love." "The Breastplate of St. Patrick" was sung during the signing of the register.

Lady Katharine's bridal attendants included two little trainbearers, Master Charles Blacque, son of General and the Hon. Mrs. Blacque, in a *bois de rose* satin suit, with a frilled crêpe shirt to match, and Miss Jean Cobbold, daughter of Captain and Lady Blanche Cobbold, and second cousin of the bride. Behind them walked four grown-up bridesmaids, including Lady Blanche Beresford, sister of the bride; the Hon. Ruth Dawnay, sister of the bridegroom; Miss Clodagh Anson and Miss Joan Ryder. The Hon. Imogen Grenfell was to have been an attendant, but was unable to take part owing to her brother's death.

For the bridesmaids most attractive dresses had been designed of shaded rust-coloured and silver lace, the skirts ending in deep scallops of the silver lace. Knotted stole ends of paler georgette fell at the back and girdles of shaded autumn leaves defined the waist line. Each bridesmaid wore a silver filet, with clusters of shaded leaves over the ears, and carried a sheaf of tawny and golden chrysanthemums. The bridegroom's gift to each was a cornelian necklace, which toned delightfully with the colours of the dresses.

Mr. William Baird, 10th Hussars, was "best man," and after the wedding there was a big reception at 2 Carlton Gardens, lent by the Duke and Duchess of Devonshire, who are the bride's uncle and aunt. As the bride and bridegroom passed out of the church the guard of honour formed an archway with their crossed swords.

THE RECEPTION.

Among those who attended the wedding and subsequent reception were:—Lady Susan Dawnay, mother of the bridegroom, who wore brocaded black velvet, with a hat *en suite*, with touches of silver; Lady Osborne Beauclerk, mother of the bride, who received the guests and had a dress of deep copper-coloured velvet, with a feathered hat to match; Lady Patricia Miller, the bride's recently married sister, who wore powder blue with a fur coat; Lord William Beresford, brother of the bride; Lady Evelyn Dawnay, Lady Slacke, Lord Frederick Hamilton, General Sir Hubert and Lady Gough, and the Misses Gough; Sir John and Lady Arnott and Captain L. Arnott, Lady Nina Balfour, the Hon Faith Dawnay, the Hon. Mrs. Claud Lambton and Miss Lambton, Viscountess Coke, Albertha Marchioness of Blandford, with Lady Norah Spencer Churchill; the Hon. Claude Anson, the Countess of Limerick, Lady Edith O'Shee, Miss Leila Dawnay, Captain Cuthbert Dawnay, General and the Hon. Mrs. Blacque, Viscount and Viscountess Downe, Faith Viscountess Downe, the Earl and Countess of Kerry, with Lady Kitty Fitzmaurice; the Marquis and Marchioness of Lansdowne, the Dowager Countess of Antrim, Lady Margaret Levett, the Hon. Lady Lawley, Lord Ernest Hamilton, Lady Sybil Smith, the Dowager Marchioness of Ormonde, with Lady Beatrice Pole-Carew and her two daughters and Lady Constance Butler; Lady Maud Warrender, Lady Maud Ryder, the Hon. Mrs. Reginald Coke, Countess Roberts, with Colonel and Lady Edwina Lewin; the Dowager Duchess of Abercorn, Mr. Maurice and Lady Vera Headlam, Lord and Lady Teignmouth, Lady May Ponsonby, Lady Gweneth Cavendish, Lady Lilian Grenfell and Miss Daphne Grenfell, Sir John and Lady Eleanor Keane, Lady Leslie, Lady Louise Loder, the Hon. E. T. Ward, the Countess of Lovelace and Lady Phyllis Allen, Miss Lascelles, Mrs. Bulkeley Johnson, Sir Francis, Lady and Miss Gore; Lady Rawlinson, Colonel and Mrs. Malise Graham, Lady and Miss Spring-Rice, Mary Countess of Minto, who came with the Dowager Countess of Antrim; Lady Nunburnholme, Lord Nunburnholme, and the Hon. Mrs. Henry Molyneux.

COURT AND PERSONAL.

The King and Queen left Buckingham Palace yesterday for Sandringham House, where they will remain for some time. Before leaving London the Queen sent a letter to the Executive Committee of the Queen Victoria's Institute for Nurses, expressing the great pleasure which her recent visit to the offices of the Institute had given her, and sending a gift of her portrait to be hung in the council room.

Prince Henry is recovering from the feverish cold which has confined him to his room for several days. He was much better yesterday, and it is hoped that he will be able to go out of doors in a day or two.

Princess Mary and Viscount Lascelles are spending the week at Newmarket, and have been attending the races in company with the Earl of Harewood and the Hon. Edward and Mrs. Lascelles, who are staying with them at Egerton House. Princess Mary's engagements for next month include a visit to Shrewsbury on Saturday, November 6th, when she will preside at the opening ceremony of the new extensions at the Salop Eye and Ear Hospital.

The Marquis of Londonderry is spending a few days at Mountstewart, Newtownards, and will return to London at the end of this week. Next month he has promised to take part in the debate of the Durham University Union Society on Visitors' Night, which is fixed for Thursday, November 18th. Admiral of the Fleet Earl Jellicoe and Countess Jellicoe will return to London from Scotland in about ten days, and on Friday, October 26th, Lord Jellicoe will preside at the Trafalgar dinner of the Royal Navy Club (1765-1785), which will take place in the Hotel Victoria.

The Marchioness of Cambridge, who has been making a short stay in London, has returned to Shotton Hall, Shrewsbury. The Earl of Balfour will return to London on Saturday. Elizabeth Lady Cheylesmore has returned to London from Cannes. Sir John and the Hon. Lady Shelley-Rolls have returned to London from Monmouthshire.

The Countess of Dunraven has returned to Dunraven Castle, where she will stay until she leaves next month for Adare Manor. The Earl of Kingston has been taking the cure at Harrogate, and will return shortly to his place at Lough Arrow. Sir Harold and Lady Nutting have gone into residence at Sudbury Hall, which they have taken for the hunting season, as Sir Harold is continuing the mastership of the Meynell Hunt.

Mrs. Haughton, wife of the United States Ambassador, and her son, Mr. Amory Haughton, left London yesterday for New York, and will return to England before Christmas. The Earl of Bessborough will sail from Southampton to-day in the ss. Balmoral Castle for Cape Town for a short visit.

Bath is filling rapidly for the winter season. Among the Irish visitors are Mr. Justice Wilson and Mrs. Wilson, Mrs. and Miss Earvey, Mr. Henry Bruen, Mr. and the Misses Andrews, Miss Leader, Dr., Mrs., and the Misses Garde Browne, Major A. Watt, Sir Alfred and Lady Dobbin, Mrs. O'Callaghan, Mrs. Kennedy, Mr. and Mrs. Deane Roe, Mr. C. W. Barton, Mr., Mrs. and Miss Morrison, Miss Carr and Mr. F. C. Moore.

Yesterday, Switzers, 88 Grafton street, received from Paris some smart 3-piece Fancy Knitted Jumpers and Skirts with the Sleeveless Cardigan to match, also the new Ribbed Knitted Tailored Costumes (Coat Double Breasted) suitable for country and town wear.

An attractive collection of Autumn Hats in the Fashionable Velvet Tailored Felts and Flannel Felts, styled on marvellously flattering lines, graceful, high, draped or jaunty crowns; also youthful boyish styles.—W. Holmes, Dublin, Ltd., 69, 70, 71 South Great George's street.

Robert and Co., Ltd., are showing some extremely smart and attractive Sports Jumper Suits in Wool and Plaited Rayon, in Peach, Beige, Rose, Almond, Saxe, and Black, all moderately priced.—Grafton street, Dublin.

Theatre Dinner from 6 o'clock in New Grill Room of the Royal Hibernian Hotel.

PASSENGERS ON ROYAL MAIL STEAMERS.

Arrivals:—Dr. and Mrs. Richard Leeper, G. Wolfe, T.D.; Mrs. H. S. Freeman, Mr. and Mrs. T. Tiernan, Mr. and Mrs. J. P. Wrenn, Captain and Mrs. E. F. Moran, Surgeon H. Meade, Mrs. H. Meade, Mrs. W. G. Norton, Mr. and Mrs. S. Kelly, Mrs. John Sharman.

Departures:—J. St. C. Johnston, Captain T. E. Beatty, Mr. and Mrs. F. H. Jermyn, Harry S. Rock, P. Peacey, Harry Coleman, H. L. Cowan, A. R. Atkinson, Mr. and Mrs. J. L. Creighton, George Becker, E. N. Grace, Sir Thomas Robinson, N. K. MacDonald, H. Lynton Fletcher, Denis Johnston.

Other Arrivals and Departures will be found in "Dublin and the Provinces."

A beautiful collection of Coats, Frocks, and Hats showing at McBirney's this week.

"Our Boys"—The noted house for Boys' and Youths' Reliable Clothing and Outfitting at keen cut prices.—24 Wicklow street.

Gowns, Coats, Millinery and Furs. Mourning orders executed on the shortest notice. 'Phone 4905.—Davis and Co., 45 Grafton st.

Furniture Stored in the only Fire-proof Depository in Ireland. Millar and Beatty, Ltd.

Our Stocks of Furniture are well worth careful noting by prospective Buyers.—Anderson, Stanford and Ridgeway, Ltd., Grafton st.

Featherweight Sports Hats and Coats and exclusive fancy Cardigans just received.—Marleen, the Rose Triangle, 114 Stephen's Gn.

Reliable Gold Wrist Watches. Fully-jewelled Levers from 57s. 6d. Silver Wrist Watches from 28s. 6d.—John Morton, 48 Nassau st.

Special Show of Sports Suits, Cardigans, and Jumpers this day (Friday). Very Special Value. See windows.—Davis and Co., 45 Grafton street.

HOW TO ENJOY LEISURE.

VISCOUNT GREY'S HOMILY.

In opening, for the twentieth season, the Middlesbrough Winter Garden, a social enterprise for providing cheap recreation for the workers, Viscount Grey of Fallodon yesterday gave an interesting address on leisure. "I think," he said, "it is almost as important that people should make as good use of periods of leisure as of hours of labour." The period of leisure, he went on, was becoming ever more important now that it was better assured than a generation ago, and one of the first essentials to the enjoyment of leisure was that it should have been preceded by a period of work.

"I am sure," he continued, "there is not one of the idle rich who really enjoys leisure as much as the man who has worked before he enjoyed his leisure. The man who knows how to spend his leisure in the way which he will really enjoy is going to work all the better for having the prospect of leisure before him." The best use of leisure was change of occupation, and doing things they really enjoyed. That was more lasting pleasure than any form of entertainment.

NEW GOVERNOR OF BENGAL.

COLONEL JACKSON APPOINTED.

The King has been pleased to approve the appointment of Lieutenant-Colonel the Right Honourable Francis Stanley Jackson, M.P., to be Governor of the Presidency of Bengal, in succession to the Right Honourable the Earl of Lytton, G.C.S.I., G.C.I.E., whose tenure of office will expire in March next.

Colonel Jackson, who was born in 1870, is a son of the late Lord Allerton. Member for the Howdenshire Division of Yorkshire since 1915, he was Financial Secretary to the War Office in 1922-23, becoming Chairman of the Unionist Organisation in latter years. To a much wider circle his name is familiar as a cricketer.

The appointment of Colonel Jackson to the Governorship of Bengal will necessitate the vacation of his seat in the House of Commons. At the general elections of 1923 and 1924 Colonel Jackson was unopposed in the Howdenshire Division of Yorkshire.

THE AUSTRALIAN FLIGHT TO SAMOA.

MELBOURNE, *Thursday.*

Group Captain R. Williams, chief of the Australian Air Staff, arrived at Port Moresby, New Guinea, to-day, in the course of his flight to Samoa. He was given a public reception at Government House on his arrival.—(Reuter.)

LETTERS TO THE EDITOR.

PARTIES AND PARTITION.

TO THE EDITOR OF THE IRISH TIMES.

SIR,—Without entering on the general question raised by Captain Henry Harrison, I should like, if I may, to express my approval of the concluding sentences of his letter, in which he refers to Mr. William O'Brien's invocation of "the images of national independence and of Charles Stewart Parnell in the same sentence." We are within a few weeks of the thirty-sixth anniversary of the date on which Parnell arrived in this City of Kilkenny to begin his last great fight for "national independence and for the independence of his Irish Nationalist Party." Henry Harrison, then "a young stripling," was on the side of Parnell, and amongst the formidable forces opposed to the Irish leader not the least powerful was Mr. William O'Brien.

After thirty-five years Mr. O'Brien published a book in which he told us that the whole thing was a hideous blunder, and that, if the Irish Party were as wise in Committee Room No. 15 (Mr. O'Brien himself was then in America with his fellow-director of the Irish National Mutual Admiration Society, Mr. John Dillon) as they were afterwards, Parnell would never have been deposed; and that the real villains of the piece were Harcourt and Morley. This, thirty-five years afterwards, is all very pleasant; but—

> Can storied urn or animated bust
> Back to its mansion call the fleeting breath?
> Can honour's voice provoke the silent dust,
> Or flattery soothe the dull cold ear of death?

At some time or another all Mr. O'Brien's swans turn out to be geese, although occasionally—as in the case of the Governor-General—they undergo a second metamorphosis. The latest object of his "capricious and shifting loyalties" may find history repeating itself so far as Mr. O'Brien is concerned.—Yours, etc.,

E. T. KEANE.

Kilkenny, October 13th, 1926.

WOMEN JURORS.

TO THE EDITOR OF THE IRISH TIMES.

SIR,—I note from your issue of October 12th that a new and more convenient arrangement is being made for male jurors in the city. May I again call attention to the scandal of the exclusion of women jurors from serving in Criminal Court cases in the Free State? The right to serve on juries is given to women in the Constitution, and for a time was exercised; but now, for over two years, no woman has served in Green street Criminal Court, though women's names still appear on the panel (whether they are now removed from future panels I do not know).

The practice has been to call women for service, to keep them waiting for days, and to challenge every woman, the Crown ordering her to "stand by." In this manner a legal right has been withheld, the Crown having unlimited power to challenge. Women have sometimes protested to the judge in court, but their complaints have been disregarded. In other cases they have been told privately by officials that they need not bother to come again, as the thing has become a farce. The only reason given for this arbitrary exclusion is that Mr. O'Higgins objects to women on juries because "in certain cases they would be reluctant to convict"—surely a monstrous perversion of justice. As women are tried for their lives (one woman being hanged by the finding of a male jury, from which members of her own sex were rigorously excluded), and as cases affecting women and girls come up at every sessions, the arbitrary exclusion of women from jury service in criminal cases is one that should be taken up, actively and at once, by women's societies.

Now that the Women Citizens' Association is running a candidate at the general election, and various party groups will be, doubtless, selecting women candidates, it is surely time that women took definite action concerning this illegal filching of their rights. If Mr. O'Higgins offers himself again as a candidate for women's votes in Dublin, he should be asked why he deprives women in the Free State of rights which women in Northern Ireland and in Great Britain exercise freely.—Yours, etc.,

"WOMAN VOTER."

Dublin, October 14th, 1926.

CHURCH BELLS IN IRELAND.

TO THE EDITOR OF THE IRISH TIMES.

SIR,—The Rector of St. Mary's, Athlone, avers that the bell of that church is one and the same that belonged to the celebrated Clonmacnoise when St. Kieran founded the Abbey in the year 548, and that it was transferred in a raid to Athlone in 1552. He quotes the Rev. John S. Joly as his authority for the statement. It may be interesting to state here that on the cover of a pamphlet by the same author, entitled "The Old Bridge of Athlone," a citation appears from the *Belfast News-Letter* of May 2nd, 1884, referring to the bell of St. Mary's, Athlone, as follows:—"'The Story of our Bell' is the title of a very interesting *brochure* from the pen of the Rev. John S. Joly. The legend on the bell itself intimates that it was cast in the year 1683. It seems, however, that this casting was more truly a recasting of older bells, carried off from Clonmacnoise by the English garrison of Athlone in the year 1552."

Hence, according to the *News-Letter*, it was only the material of the bell or bells of Clonmacnoise, used in the process of recasting, that produced the present bell; and this is borne out by the actual inscription upon it. "The Four Masters" (O'Donovan's translation) gives the following:—"In 1552 Clonmacnoise was plundered and devastated by the English of Athlone, and the large bells were taken from the Cloigtheach (O'Rourke's Tower). There was not left, moreover, a bell, small or large, which was not carried off. Lamentable was this deed, the plundering of the City of Kieran, the holy patron."—Yours, etc.,

"J. O. R."

Athlone, October 13th, 1926.

CATERPILLARS IN THE GARDEN.

TO THE EDITOR OF THE IRISH TIMES.

SIR,—A little time ago you were good enough to insert a letter from me, describing the remarkable phenomenon of caterpillars on a cabbage leaf jumping simultaneously. This letter drew forth explanations from various quarters, which agree as to the cause of the jumping, but throw little light on the simultaneity. It may be of interest to your readers if I quote from one correspondent:—"I think, undoubtedly, the caterpillars you noticed were being troubled by ichneumon fly, which was trying to settle on one to lay its eggs in its body. The ichneumon of the cabbage butterfly is very small, about one-eighth of an inch long. These caterpillars start life in colonies, and seem to acquire the habit of acting together. I have seen buff-tips act in the same way; some small vibration of the plant may have started them so acting; I am not sure if they can hear sound. Fortunately for gardeners, a plentiful caterpillar year produces an increase of ichneumons, and so the balance is re-established. You may notice at times on wall or paling a seedy-looking caterpillar, surrounded by a group of little yellow balls; these are the cocoons of the ichneumon larvæ, which have done their deadly work eating the intestines of the living caterpillars, and it will give you an idea of how fast the ichneumons increase."

I may quote from another quarter:—"The insect belongs to the same order as the bees. Small though it be, one of them can compass the destruction of many a caterpillar, though not one-thousandth part of the size of a single victim. While the caterpillar is feeding the fly settles upon its back, pierces its skin with a little drill wherewith it is furnished, and in the wound deposits an egg. This process is repeated. As each wound is made, the caterpillar seems to wince . . . but proceeds with its feeding as usual. But its food serves very little for its own nourishment; for the eggs are speedily hatched into grubs and consume the fatty portion of the caterpillar as fast as it is formed."

Now can anyone explain why the caterpillars all, and every time, jumped exactly together?—Yours, etc.,

T. S. LINDSAY.

Malahide, October 14th, 1926.

TREE-PLANTING.

TO THE EDITOR OF THE IRISH TIMES.

SIR,—I am directed by the Executive Council of Clanna Fodhla (the Irish National Catholic Scouts) to state that they have issued instructions to the Clanna troopers to plant a tree apiece on the 1st November. I seek the courtesy of your columns to invite the co-operation of other Scout bodies and of all persons interested, in order to make this much-needed patriotic work an unqualified success.—Yours, etc.,

M. DAWSON,
Honorary Organising Secretary.
28 South Frederick street, Dublin,
October 14th, 1926.

THE BELGIAN DEBT.

BRUSSELS, *Thursday.*

Information has been received by the Department dealing with the redemption of the public debt that the group of Swiss banks which has an option on a parcel of shares in the Belgian National Railway Company will increase its holding by 5,000 shares.—(Reuter.)

LONDON LETTER.

COAL STRUGGLE CONTINUES.

80 FLEET STREET, LONDON,
THURSDAY NIGHT.

Interest in the coal dispute was centred to-day in the meeting of the National Executive of the Miners' Federation in London to consider the somewhat peculiar result of the voting in the districts on the decisions reached last week by the delegates. I pointed out at the time that the delegates had placed themselves on the horns of a dilemma; for they had voted for measures that never could be carried out. The question of the withdrawal of the safety men is one that splits the Executive, since the leaders are strongly opposed to the idea while the men at work have been ignored. An embargo on foreign coal will not be considered by any responsible party, and the futility of asking for a general trade union levy has been manifested at the Labour Conference at Margate. The extremists are not yet satisfied, however, and the struggle is to continue.

No matter what the ultimate decision of the extremists may be with regard to the safety men, they now have to cope with the knowledge that the Government is fully prepared to deal with this matter should it become necessary. It has already a schedule of volunteer workers prepared, and these men will be ready to take up duty at any moment. In the case of the safety men who remain at their posts, full protection will be ensured and assistance will be given in cases where part of the staff leaves work. It is hoped that these steps will reassure the safety workers. The domestic consumer of coal is to be encouraged by an immediate reduction in the price and the possibility of an increased ration in the near future.

Trade Unions and the Law.

The expectation that the Government will introduce a scheme to deal with the trade unions during the autumn sittings in all probability will have to be abandoned, since it is understood that there will be no time for the passage of such an important measure before Christmas. More than a week of parliamentary time had been set aside for the proposed bill, but a desire has been expressed in Government circles that the pace shall not be forced, so that it may not be said that the bill has been rushed through Parliament. It is possible, however, that the measure may be introduced before the close of the sittings.

The Imperial Conference.

All the Prime Ministers attending the Imperial Conference will be here on Sunday, when Mr. Mackenzie King will arrive in London. The work of preparation for the Conference has been going on for many months under the careful supervision of officials of the Dominions Department of the Colonial Office. The Conference will commence its sittings next Tuesday in the Cabinet Room at 10 Downing street, and the morning sittings will last until the luncheon hour, when a *communiqué* will be issued. On some occasions there will be afternoon sessions commencing at three o'clock, and in the course of the evening a fuller *communiqué* will be issued. The Prime Minister is to preside at the first meeting on Tuesday, when his address of welcome will deal with the salient points to be submitted to the Conference. The delegates to the Imperial Conference were likely to have been overwhelmed with hospitality; for invitations have been pouring in upon their respective offices for weeks past. In the circumstances it is understood that they will attend only purely official functions organised by Government departments or celebrations incidental to the Dominion they happen to represent. The Government functions begin on Tuesday with a dinner at Lancaster House, but the great function of all will be the King's dinner at Buckingham Palace on November 4th.

Lord Oxford's Retirement.

I indicated last night that Lord Oxford had the intention of gradually retiring from the leadership of the Liberal Party, while retaining an interest in its inner working. The course of events has made the expected retirement a matter for immediate decision, and to-night Lord Oxford ceases to be the head of the once great and powerful Liberal Party. He does not intend, however, to retire altogether from public life.

British Industries.

The Overseas Trade Department intends that all the world shall know of the British Industries Fair to take place next February; for thousands of letters, written in nine languages, with addresses ranging from China to Peru, are being despatched from London this week inviting buyers to visit the Fair. Buyers from over fifty countries made themselves known at the Fair this year, and it is expected that the appeal will be wider still next year.

Armistice Day.

It was rumoured in connection with the Armistice Day celebrations last year that there would be no more at the Cenotaph in Whitehall, but little credence was given to the story. It appears that the celebration this year will follow what now is a tradition, and that the King will be the central figure in a Service which, in the absence of the Bishop of London, will be conducted by his Commissary, the Bishop of Willesden.

The King and Queen.

The King and Queen left London for Sandringham this morning, and at King's Cross they had a very warm farewell from the crowds assembled outside the station. Both looked very well, the King wearing a light grey overcoat over his dark suit, while the Queen was in pearl grey. The King will spend part of the time at Sandringham in shooting, as the coverts there have not been shot over for some time.

The Dairy Show.

The Dairy Show which will open at the Royal Agricultural Hall, Islington, on Tuesday next, will be of considerable interest; for there is a huge entry in all sections, with "record" exhibits of Dominion cheese, butter and bacon. Dairy cattle of all the British breeds have been entered to the number of 421. The dairying competitions have been entered by 130 dairymaids, including a number of champions from the counties. Forty-seven milkmaids are to engage in the milking contests. A departure will be the ice cream making demonstration in the Gilbey Hall by experts of University College, Reading. It is claimed that dairy farmers living near large towns have a great opportunity in promoting the sale of pure ice cream.

The Betting Tax.

The books of tickets to be issued in connection with the betting tax are polychromatic. Red, blue, orange, yellow and buff denote definite values, while there will be fifty tickets to a book. The tickets were to be seen at the Customs House to-day, and in size are six inches long by two inches broad, and a book is about five-eighths of an inch thick. The bookmaker, having paid his tax in buying the tickets, will cancel the Revenue stamps automatically when he tears off one portion of the ticket to give to the backer. Tickets for shilling bets are yellow, two shillings blue, ten shillings orange, and one pound buff. The five pound ticket is buff, with a green triangle superimposed on its face.

Sir Henry Curtiss Bennett, Unionist member for the Chelmsford Division, has decided not to offer himself for election at the next general election, owing to the strain upon his health imposed by his work at the Bar, and his Parliamentary duties.

LORD OXFORD RESIGNS

LIBERAL PARTY LEADERSHIP.

AN IRREVOCABLE DECISION.

VIEWS ON THE LATE GENERAL STRIKE.

LORD OXFORD and ASQUITH, in a letter to Mr. J. A. Spender, President of the National Liberal Federation, announces his irrevocable decision to retire from the leadership of the party.

Lord Oxford, who first entered the House of Commons as Liberal member for East Fife in 1886, became leader of the Liberal Party in 1908, when he succeeded the late Sir Henry Campbell-Bannerman, and he held the office of Prime Minister "for a longer consecutive term" than any of his predecessors during the last hundred years.

Apart from considerations of health, he attributes his resignation of the party leadership to differences with members of the party in regard to the late general strike, which he describes as "the gravest domestic event in my lifetime."

TEXT OF THE LETTER.

STRAINS OF ANXIETIES AND RESPONSIBILITIES.

The text of Lord Oxford's letter is as follows:—

44 Bedford square, W.C.,
14th October, 1926.

MY DEAR SPENDER,—In the temporary absence from this country of the Chief Whip I address the following communication to you, as President of the National Liberal Federation of England and Wales, and to Sir John Anthony, as Chairman of the General Council of the Scottish Liberal Federation.

I have had to reconsider from every point of view, public and private, since the difference which arose in the early summer over the general strike, my own personal relations with the party. In my judgment, then and now serious matters of principle, vital to the State and to Parliamentary Government, and not less so to the Liberal Party, were put in peril.

The outbreak of an organised general strike was the gravest domestic event in my lifetime. If it had succeeded, Parliamentary Government would have been at an end. To temporise with such a situation would fatally, and with justice, have discredited the Liberal Party. It was no action of mine which made this a ground of controversy in the Liberal ranks, and it was with as much distress, as surprise, that I found that my public declarations were met with a challenge from a quarter which it was impossible for me to disregard, coupled with a refusal, at a time of national crisis, to meet me in council.

LORD OXFORD.

Fortunately for the country, the general strike came to a speed end, and I think I may fairly claim that the firmness of some Liberal declarations made during its progress—the only time when they could be of use—contributed materially to this result. If it had gone on, I am convinced that Liberals would have had the strongest reason to deplore vacillating counsels on the part of their leaders. I, therefore, see nothing to qualify in my letter to Sir Godfrey Collins of June last.

I attach as great importance as anyone to party unity, and I have done as much as any man living—often under difficult conditions—to attain and preserve it. But I am satisfied that it cannot be effectively maintained under a system of rival authorities, with separate organisations and separate funds.

I cannot, and will not, take any part, direct or indirect, in sectional controversies. I am now in my 75th year. I have been for the best part of half a century in public life. I was Prime Minister for a longer consecutive term, and had to face graver responsibilities, than any of my predecessors during the last hundred years. For a still longer time I have been leader of the Liberal Party. During all these years I have given my time and strength without stint or reserve to the service of the party and the State. From the principles of Liberalism, as I have always understood them, and understand them still, I have never swerved to the right or to the left. And I never shall.

Though my health is now restored, I feel that the anxieties and responsibilities of leadership ought not to be undertaken or continued by anyone who cannot be reasonably certain that he can stand the strain.

I do not contemplate retirement from public life, and hope that I may still be of some service to the State and to Liberalism. But I have come to the conclusion that it is my duty to lay down the leadership, and this decision, arrived at after much consideration, and with many regrets, must be regarded as irrevocable.

Yours, always sincerely,

OXFORD AND ASQUITH.

STEAMER AGROUND IN WATERFORD HARBOUR.

FEARED SHIPWRECK OFF THE NEEDLES.

News reached Waterford yesterday that the steamship Goodwin (Captain Magavish), of the Clyde Shipping Company, went ashore in Waterford Harbour last Wednesday night. The Goodwin, which carried a general cargo, was bound from Glasgow and Belfast to Waterford.

Enquiries which were made at the Waterford offices of the Clyde Company yesterday elicited the information that there was a dense fog in the harbour on Wednesday night. Owing to the low tides at present prevailing, it will be impossible to re-float the vessel, possibly for some days. In the meantime, however, arrangements will be made to lighten the vessel, so as to enable her to be re-floated as soon as the tides permit.

FEARED LOSS OF A VESSEL.

A large ship's lifeboat, bearing no name, with six kit-bags and other seamen's belongings in it, was cast ashore at Brook, Isle of Wight, yesterday. Quantities of wreckage, timber, and many full petrol tins were washed ashore along the adjacent coast, and it is feared that some vessel has foundered off The Needles in the recent gales.

BRITISH DRIFTER ABANDONED.

ROTTERDAM, Thursday.

The Dutch steamer, Hojpelin, arrived here this morning, and landed eight men of the crew of the British drifter, Girl Phyllis, including the skipper (Mr. Colby). The English crew were compelled to abandon their vessel in a sinking condition, east of the Dogger Bank, owing to the failure of the pumps and the flooding of the engine room.—(Reuter.)

It is announced in British Army Orders that the King has approved, with regret, the disbandment of the West India Regiment.

The annual rate of mortality in England and Wales last week averaged 17.6 per 1,000 of the population.

DISTRICTS AND THE SAFETY MEN.

VOTE FOR WITHDRAWAL.

FURTHER INCREASE IN THE MINES.

The Executive of the Miners' Federation in London yesterday received the replies of the districts on the South Wales resolution to withdraw the safety men, which was endorsed by the delegate conference last week and referred to them for ratification or otherwise. The voting was as follows:—

For withdrawal	460,150
Against	284,336
Majority for withdrawal	175,814

In communicating these figures when the Committee adjourned last evening, Mr. Cook said that there was no vote in Nottinghamshire or Leicestershire, and some of the districts, such as Cleveland district, were not affected and did not vote. He added that, in response to a request for speakers and help for South Derbyshire and Somerset, members of Parliament would be sent to that area. The Committee also had under consideration the situation in Nottinghamshire, and would reassemble this morning.

The Prime Minister had conferences with several of his Cabinet colleagues last evening.

Undue importance is not attached in political circles to the miners' decision to confirm the South Wales militant policy, as it is believed that it will be impossible to carry it out. In the event of any interference with the working of the coal mines in any part of the country, however, it is declared that the Government will take "adequate steps."

MINERS AT WORK.

NET INCREASE OF 5,700.

Last night's official figures of the miners at work yesterday, which include safety men in the pits producing coal, but do not include safety men in pits not producing coal, were as follows:—

District.	Thursday.	+ Increase. − Decrease.
Scotland	17,387	+ 435
Northumberland, Durham, Cumberland	3,062	+ 101
Yorkshire	18,556	+ 829
Notts, Derby, and Leicester	82,028	− 589
Lancs. and N. Wales	30,071	+4,375
S. Wales	16,719	+ 146
Warwick	15,566	+ 193
Cannock, Salop, Staffs, and Worcestershire	39,114	− 54
Bristol, Somerset, Kent, and Forest of Dean	6,100	+ 277
Total, 230,603; net increase, 5,707.		

Appended to the owners' returns is the following note:—"The reduction in Notts and Derby may be attributed to Mr. Cook's campaign. On each day that he spoke he persuaded from eight to twelve hundred men in his immediate neighbourhood to stay away from work next day. The pits which lost men owing to his speeches on Saturday and Sunday have now generally recovered them. The decrease now recorded is almost entirely in the Leen Valley, where Mr. Cook was speaking on Wednesday, and it is anticipated that these men will have returned to work by the beginning of next week.

PITS RE-OPENED.

Messrs. Cross, Tetley and Company's collieries at Bamfurlong, near Wigan, were opened yesterday, when 250 descended. The Wigan Coal and Iron Company re-opened their pits in Wigan district yesterday, and last night stated that 800 men were at work. A similar number have resumed at the company's pits at Leigh, Lancashire.

A fourth Somerset pit, Clandown, re-opened yesterday, when fourteen miners, besides safety men, returned to work.

It was reported in Newcastle last night that six collieries were working in Northumberland on the owners' terms.

SEQUEL TO RAID ON LIVERPOOL BANK.

ACCUSED MAN REMANDED ON SERIES OF CHARGES.

William McAllister (20), stated to be an ex-soldier of the Free State Army, who was arrested last Wednesday, following an exciting chase across the North Haymarket, Liverpool, during which, it is alleged, McAllister discharged shots from a six-chambered revolver at his pursuers, seriously wounding three civilians and a policeman, was remanded for eight days at the Liverpool Police Court yesterday.

The four victims of the shooting are stated to be in a critical condition, and John Stevenson (34), of 3 Wellington street, Scotland road, may not recover. A bullet was extracted from his skull, near the brain, yesterday.

When McAllister came before the stipendiary yesterday he was charged with shooting at Walter Tooby (26) bank clerk, of 77 Hampstead road, with intent to do him grievous bodily harm, at the District Bank, Great Homer street, also with assaulting Tooby and stealing £2 8s., the property of the bank. He was further accused of shooting at Henry Vipond with intent to do him grievous bodily harm. Similar charges were made in respect of John Stevenson and Police Constable Clark, of the D Division.

CASHIER WOUNDED.

Mr. Howard Roberts, for the prosecution, asked for a remand, so that further inquiries could be made, and for a later report on the condition of the men who had been shot down by McAllister. On Wednesday, said Mr. Roberts, about 11.35 a.m., McAllister entered the Liverpool District Bank in Great Homer street. The only man in the main office at the time was Walter Tooby, the cashier, and, thinking that he was alone, McAllister levelled a revolver at him and shouted: "Hands up." Tooby picked up a counter paper-weight, which he threw at McAllister, at the same time shouting to the manager of the bank, who was in a private room at the rear. McAllister immediately fired, the bullet entering Tooby's chest. The manager rushed from the private room and gave chase, and, racing across the market, was joined by civilians. While McAllister was running away three shots were fired, two of which took effect. A man named Stevenson, a Corporation worker, who tried to catch McAllister, was shot in the head.

Vipond, who was standing with a crowd looking on, was also hit. The third bullet lodged in the roof of the market. McAllister ran along Juvenal street, and Constable Clark joined in the chase. McAllister turned around and fired again, the bullet crashing into a shop window. Clark continued the pursuit, and McAllister again fired. This time the bullet struck the constable in the shoulder.

Police evidence was given to the effect that when he was first charged with shooting at Tooby, McAllister replied: "I have nothing to say." He made the same reply when charged with assaulting and robbing Tooby. When charged with shooting at Vipond, he said: "Well, he got in the way of the gun," and in reply to the charge of shooting at Stevenson, he said: "I did not see him."

THE DEPOSITIONS.

When charged with shooting at the constable, he said: "I did not aim at him." When searched McAllister was found to have in his position £2 4s. in silver. He gave his name as William McAllister, with an address at No. 6 avenue, Knotty Ash Camp. He said that he wished to make a statement; but when told that anything he might say would be given in evidence against him at his trial, he replied: "I will not make any statement now, but I will answer any questions."

The accused man was afterwards taken to the Royal Infirmary, and was present when the depositions of Vipond and Stevenson were taken. He was identified by Vipond, who said: "That's the man who fired at me." Later he was taken to the main Bridewell, and formally charged. When asked by the Stipendiary if he had any objection to a remand, McAllister replied: "No, sir."

McAllister, as stated, was remanded.

VISCOUNTY FOR LORD BYNG.

REWARD FOR SERVICES IN CANADA.

It is officially announced that the King has been pleased to approve that the dignity of a Viscounty of the United Kingdom be conferred upon General Lord Byng.

This promotion in the Peerage is obviously intended as a mark of appreciation of the services rendered by Lord Byng of Vimy in the office of Governor-General of Canada, from which he has just retired.

It was in 1919 that Sir Julian Byng was raised to the Peerage as a reward for his war services.

The seventh son of the second Earl of Strafford, Lord Byng was born in 1862. Joining the 10th Hussars, of which he now is Colonel, in 1883, he saw service in the Sudan campaign of the following year and in the South African War, and during the two years 1912 to 1914, Major-General the Hon. Sir Julian Byng, as he then was, commanded the Army of Occupation in Egypt.

The Great War brought into prominence his gifts as a military leader, which during the period 1914 to 1918 were displayed in several regions of the war area, and won for him rapid promotion in military rank and high honours and distinctions from his own and from Allied countries. Especially memorable was his command of the Canadian Army Corps, which earned for him great popularity among the forces sent over by the Dominion, and rendered welcome among the people of Canada his appointment in 1921 to be Governor-General. Promoted Lieutenant-General in 1916, he became General in the following year.

After the close of the Great War, he was raised to the Peerage as Baron Byng of Vimy, he received a grant of £30,000, and was awarded the Grand Cross of the Bath. From 1919 to 1921 he was Chairman of the United Services Fund.

In 1902 Lord Byng married Marie Evelyn, a Lady of Grace of the Order of St. John of Jerusalem, the only child of the Hon. Sir Richard Charles Morton. There is no heir to the Peerage.

LORD CARSON IN BELFAST.

PRESENTATION FROM UNIONISTS.

A reception was given by Sir Thomas and Lady Dixon in the Ulster Hall, Belfast, last night, when a large number of well-known Unionists were invited to meet Lord and Lady Carson, who were accompanied by members of the Standing Committee of the Ulster Unionist Council. Sir Thomas and Lady Dixon occupied seats on the platform.

During the evening Sir Thomas Dixon asked Lord Londonderry, K.G., Vice-President of the Ulster Unionist Council, to hand to Lord Carson an album containing the signatures of all those who subscribed to the Carson presentation.

The Marquis of Londonderry, in handing over the album, said that no leader had ever surpassed Lord Carson. In recent times they had been able to see where bad leadership could lead its followers, but Lord Carson had never led them wrong.

LORD CARSON'S SPEECH.

Lord Carson, in acknowledging the gift, said that he had come to the conclusion that he really must have been, some day or other when he was not aware of it, a great man. From the first day that he opened his campaign as their leader in Craigavon, in 1911, he laid down for them a simple motto, which they never forgot, "Rely upon yourselves," and it was well that they did, because in the end there was not much to rely upon on the other side of the water. Lord Londonderry had said that he made few mistakes in his leadership. Well, whatever they did, and whatever success they had, came from this solitary fact—so far as he was concerned—that a leader ought never to think of himself, he ought to be thinking of those whom he is leading, and they who followed him had adopted the motto, "Follow your leader." Between these two golden principles they were not likely to go far wrong.

He thanked Sir Thomas and Lady Dixon for giving him the opportunity of meeting so many old friends, and said that the pleasure of the evening was enhanced by the fact that the presentation was made by Lord Londonderry, whose father was the best and most lovable, faithful, and true friend that any man ever had. From the bottom of his heart, he thanked all his friends. After all, they waged the great fight together. He did not pretend that in those years from 1911 he had no sleepless nights and anxious times. They had to deal with many unscrupulous politicians. They had sometimes to deal with ones who were not unscrupulous, but very foolish.

THE NEW GENERAL.

I remember the time, he proceeded, when a great Statesman thought it his duty to send the Army to Ulster, and another great Statesman thought it his duty to send the Fleet to Ulster, in order to see, as he said, if the red blood would really flow. Was there ever such folly or wickedness? I can recall one incident, which showed how little the people across the Channel understood the loyalty of the people of Ulster, when a great General was sent over to Ulster as General to keep us in order. We did not require keeping in order; indeed, we were very orderly. He called upon me at Craigavon. We had the gates picketed, and they telephoned up to me to know if they were to admit him, and I telephoned—"Yes, turn out the guard." (Laughter.) He came and saw me with all seriousness, with his Aide-de-Camp, and asked me what objection I had to his increasing the number of troops in the various barracks in Belfast and around Belfast; and I said: "Objection? Why I have no objection to increasing the troops in barracks." "Why," I added, "I will make a bargain with you. Bring the whole of the British Army here, and I promise you we will play them in with one hundred and fifty bands." (Laughter.) Then he said: "What is all this fuss about. I do not understand it." "No," I said, "that is exactly what you do not," and the soldiers when they came here had the time of their lives. You would think that we wanted to injure the British soldiers. It really used to make me laugh at their ignorance; it was the one thing that I used to enjoy—the enemy was at Holywood Barracks, and we were at Craigavon. (Laughter.)

The next day I asked Lord Londonderry, who was then Lord Castlereagh, and who was in His Majesty's Army at the time, if he would go as my *aide-de-camp* to return the visit of this famous General at Holywood Barracks, and he said that he would. We were just about to start when one of our men came up and, saluting, said, "We have a message from Holywood Barracks to know whether Sir Edward Carson is going to return the General's visit, as the men would like to turn out and give him a cheer." That was the enemy. (Laughter.) We went over, and we found that the General was not at home, but things were so serious that all the officers were confined to barracks, for what I do not know. So Lord Castlereagh, being in the Army, and knowing the ropes, said that we had better go in and see them. We did, and had a drink, and left our cards. (Laughter.)

IGNORANCE ACROSS THE CHANNEL.

When he looked back on the whole of those serious years, he had long since come to the conclusion that the real seriousness arose from want of understanding, and from the ignorance of the people on the other side. Whatever services he had given to Ulster he had given with his whole heart and soul, and he gave for this reason—having weighed the subject—that to commence a new chapter of driving out of an allegiance to which men were devoted, and to which men were born, and driving out subjects in that fashion would be a matter so abhorrent, so terrible, so cruel, that he believed that no cost was too great to resist.

He remembered once when a little incident occurred—he thought it was called in history now the gun-running incident—he remembered just after that hearing an eminent member of the Government saying in the House of Commons that the law had been broken, and that the first element of government was to vindicate the law. He (Lord Carson) got up and said: "If the law is to be vindicated do not punish the dupes, I am the person responsible. You know where I am." Why was he able to do all that? Because he had the love and affection of the people of Ulster behind him. (Cheers.)

PRINCE OF WALES IN YORKSHIRE.

VISIT TO BLIND WORKERS.

DUMB CHILDREN'S WELCOME.

HULL, Thursday.

The Prince of Wales had what must have been a unique experience to-day when he completed his two days' visit to the City of Hull. He passed through a blind institution, where there was a strange pathetic silence, and he visited a school for deaf and dumb, where he heard boys and girls give vent to three cheers in their own peculiar manner.

It was at the institution of the blind that he met with the first of these two unusual incidents. He passed through the various rooms where the blind men were being taught useful occupations. The sad figures sat silently at their work, apparently unconscious that the Prince was passing before them. They pursued unheedingly the occupations in which they were engaged, and from first to last not a sound was heard. It was a sad, distressing sight, but the Prince stopping to talk to an ex-Service man, Charles Edward Templeton, who was struck blind in the course of an action near Ypres, uttered comforting words. He told the man how he had visited St. Dunstan's, a similar institution to this, and said he was certain that the unfortunate victims would find great joy and forgetfulness in the useful work which they were being taught.

Then he turned to the blind girl, who had before her a jumper which she had specially knitted for the Prince. His Royal Highness examined the garment and told the young lady that the colours were beautiful. He assured her that he would wear it playing golf. The girl's face lighted up with pleasure, and one felt that she was proud that, despite her affliction, she had completed a jersey which the Heir to the Throne would wear on the golf links.

DEAF AND DUMB CHILDREN.

Then came an equally pathetic sight. At the Deaf and Dumb Institute, Spring Bank, the Prince mounted a platform and saw assembled before him two hundred children, all of them were deaf, and most of them were dumb. His Royal Highness was obviously deeply touched and at his wits' end as to how he was to convey to these boys and girls his pleasure at being among them. He turned to Mr. Quinn, the superintendent and interpreter of the institution, and requested him to tell them how delighted he was to be there. Mr. Quinn then proceeded to give a message in the deaf and dumb language on the fingers of his hands. The youngsters grasped the meaning immediately, and when Mr. Quinn followed this up by calling for three cheers for the Prince, there came from the children applause, which, if not so distinct as that which has rung through the streets, was as expressive of genuine pleasure and delight as anything that the Prince had heard. His Royal Highness then asked for a special week's holiday, and this having been interpreted the children once more gave vent to their feelings.

IN A SWEET FACTORY.

The Prince thoroughly enjoyed himself at a famous chocolate factory, where he saw the whole process of making sweets. Hundreds of smiling girls, in their white smocks and caps, greeted him, and their cheers followed him right through the factory. It was here that he saw one man making chocolate figures resembling himself in naval uniform. The Prince was quick to perceive this, and with his hands raised mockingly to his head, he turned to the employé and exclaimed: "Great heavens, is that me?"

This afternoon the Prince called upon the boys and girls at Hymers College, the famous Hull secondary school. He asked the headmaster to grant a special holiday, which was readily conceded, and the young men and women expressed their pleasure with the College cry.

The tour ended with an unofficial call at the Old Coldstreamers Club and Institute, where he was introduced to about fifty members, all of whom are old Guardsmen.

The tour ends to-morrow at Halifax.

LICENSED TRADE AND NEW LEGISLATION.

SENATOR FANNING'S PROTEST.

In connection with the announcement published in the *Irish Times* yesterday, concerning the introduction of a new Liquor Bill in the Dail next session, and Mr. Kevin O'Higgins's statement to our Political Correspondent of the purport of his remarks regarding the endorsement of licences to a deputation of the licensed trade that waited on him on his recent visit to Cork, Senator Michael Fanning, writing to us from 19 Lincoln place, Dublin, says:—

"All the promises made in Cork are no use. The fundamental principle regarding endorsements on licences is still missing. The alleged concessions on the part of the Minister for Justice in Cork are, in my opinion, only an aggravation of a real grievance. Those probationary periods of five, seven and twelve years merely constitute you "ticket-of-leave men." It is an effort to get you to accept a position of citizen inferiority. It is asking your acceptance of Executive right to differentiate between a licensed trader and every other member of the community.

"If the Civic Guard formulate a charge against any other type of citizen, the District Justice is entitled to ascend the Bench in a real constitutional spirit—that is, in an atmosphere of freedom and independence. This is as it should be. It enables the judge, of whose training and capacity the Executive are satisfied, to hear the case impartially, and deliver an independent judgment on the evidence tendered. That is the ordinary citizen right. Why should the licensed trade be called upon to accept less? You are called upon daily to discharge every function associated with high class citizenship. You are called upon to respond to every civic call, as jurymen, to pay rates and taxes; you are there for every purpose as citizens until your own property is at stake; and then the law suggests that you are a person of inferior grade, and a different method of civil administration is to be invoked. The Justice is not allowed constitutional rights, and his freedom of action is suppressed. Then a situation develops which is a prostitution of justice, a disgrace to the Executive and unjust and harassing to the citizen.

"If that is the settled policy of the Executive, together with the destruction of the brewing and distilling industries, then I say the time is ripe for a very comprehensive move on the part of every section of the community associated with those industries, to take measures in their own defence, since it is patently obvious that the Government is out for their destruction. The measure of sympathy and support we can control will be gauged by the determination we display in a final effort to save our property from destruction, the fires on our hearths from being quenched and the slice of bread and butter rudely struck from our children's hands.

"Now is the time to fight or die."

CONFERENCE OF FREE STATE TRADERS.

A very largely attended conference of members of the licensed trade in the Irish Free State was held yesterday at the headquarters of the Licensed Vintners' Protection Association, Dame street, Dublin. The proceedings were private, but it is understood that they dealt mainly with potential licensing legislation in the coming session of the Dail. The delegates sat to a late hour, and it was announced that an official statement would probably be issued to-day.

RUSSIAN TRAIN ACCIDENT.

SIX KILLED: 15 INJURED.

MOSCOW, Thursday.

A passenger train bound for Pskoff ran off the metals a hundred miles from Leningrad. Six persons were killed and fifteen injured, including six seriously.—(Reuter.)

COMPENSATION CLAIMS.

BRITISH MINISTERS' PLEDGES.

ANOTHER TRIBUNAL SUGGESTED.

POST-TRUCE INJURY.

THE establishment of a new tribunal to consider claims for compensation in respect of injuries suffered after July 11th, 1921, by persons in the Irish Free State who had supported the British Government, is suggested in a report that has been presented to the Cabinet by Lord Dunedin's Committee.

The Committee was asked to say whether further action is needed to implement the Government's pledges. It suggests that a committee of three persons should be appointed to investigate claims, and that the pledges should be interpreted "in terms of history rather than of strict law."

TEXT OF REPORT.

RECOMMENDATIONS BY LORD DUNEDIN.

FROM OUR CORRESPONDENT.
LONDON, Thursday.

The report of a Committee appointed under the presidency of Lord Dunedin to inquire and report whether, in the opinion of the Committee, any further action should be taken by His Majesty's Government other than that already taken by them in the interests of persons who have suffered injury to person or property in Ireland since July 11, 1921, and, if so, to make recommendations as to the action required, was issued to-day.

Three of the members of the Committee were selected to put forward the claims of persons injured, and they are termed in this report the "lay members." Two of the members of the Committee were members of the Government. In these circumstances the Committee requested the Chairman, who is not a member of the Government and is in no way associated with any person or societies who have put forward claims, to draw up the report.

TYPICAL CASES.

There was submitted to the Committee (Lord Dunedin says) a series of typical cases presented by the Southern Irish Loyalists' Relief Association and the Irish Claims Compensation Association. The lay members, while in no way guaranteeing the accuracy of the statements contained in the cases, said that they had no reasonable doubt as to the *bona-fides* and general accuracy of the said statements, and believed that they would be found on investigation to be correct.

The Committee did not think that it was in any way advisable that they should themselves discuss the merits of these particular cases, still less that they should attempt a pecuniary evaluation of compensation which they might consider due. Taking the cases as indicative of what facts might be alleged, and could probably be easily proved, they looked upon them as typical of the various complaints that would be made. The Irish Claims Compensation Association asked leave to address the Committee by counsel. This request was granted, and Mr. L. R. Lipsett, K.C., was heard as to the claims which those whom the Association represented contended they were justified in making.

GOVERNMENT'S OBLIGATIONS.

After a review of the circumstances leading up to the formation of the Committee, the report continues:—There can, it is thought, be no room for doubt that all the Governments which have been in power since the articles of agreement were signed have accepted responsibility. That responsibility seems to be that they would not be content with the mere suggestion that the Free State should deal with the compensation, but that they considered themselves responsible for seeing that equitable compensation was made.

Stated in this way, the door is opened for two questions:—

(1) Who are the injured persons who have a right to rely on the promises so made?

(2) What are the rights which such promises give them?

The persons who have a right to rely on the promises made must be those persons only who have suffered the injuries in question in respect to their allegiance to the Government of the United Kingdom. The British Government cannot be held to be guarantors for all violence which occurred in Ireland.

Then, what rights do the promises give them? Absolute rights—none. They are, therefore, not in a position of persons who have a right to make good claims before a legal tribunal. Their rights are really to rely on the promises made, and those promises cannot be redeemed unless something should be done to alleviate injury where compensation has either not been given at all or has been less than equitable.

DEFINITE STEPS NEEDED.

It follows, in my view, that the Government should now take definite steps to ascertain the extent of such injury and to alleviate it to the best of their ability. It would appear from Lord Salisbury's statement in the House of Lords on July 2nd, 1925, as to the extended powers which it was then proposed to give to the Irish Grants Committee that the Government themselves are of this opinion; but the issues now involved demanded, in my view, the establishment of new machinery.

The decision as to what grants should be made to injured persons must rest with the Government themselves, but in arriving at their decision they should have the advice of a committee specially appointed for the purpose. I think this committee should be composed of not more than three members (who should not be in the employment of the Government) and that the Chairman should be a lawyer. It should have the assistance of assessors with practical experience of valuation work, and the Government should attach to it a person or persons, charged with the duty of contesting all claims.

I look upon this as necessary and preferable to throwing the duty of sifting and contesting upon the Committee itself, or upon any member of it. Long experience has taught me that there is nothing on which it is so difficult to form a fair opinion as an *ex parte* case.

THE PLEDGES.

While it would be impossible to tie the hands of the Government or the Committee by precise directions to meet all cases, I think it necessary to indicate for their guidance some general considerations in regard to the pledges of His Majesty's Government. These pledges were given in general terms. In interpreting them, two possible courses are open. The first is to relate them specifically to the law as it stood at the time they were given, and thus provide a more or less definite standard which can be applied to all cases. The letter of July 26th, 1922, which contained the original pledge, dealt with "claims in respect of malicious injuries, whether to person or property." If this pledge is to be related to the law as it stood at that date, it must be related to the Criminal and Malicious Injuries Act.

In addition, however, it must be remembered that at the date of this letter the Compensation (Ireland) Commission, now commonly known as the Wood-Renton Commission, had already been established to deal with pre-Truce cases, and that Commission is actually referred to in the letter itself. The establishment of the Wood-Renton Commission and its terms of reference have been criticised, and it has been alleged that the compensation which was awarded to claimants was less favourable in some cases than might have been obtainable in the county courts under the Acts, but the Government have always defended its establishment, and the terms of reference given to it, on the ground, *inter alia*, that the transfer of the liability for compensation from the local authorities to the Government justified, and, indeed, necessitated, the establishment of the Commission.

A similar "settlement on a national, rather than a local, basis," was expressly contemplated by the letter of July 26th, 1922, in the case of pre-Truce claims, and the Provisional Government was, indeed, invited to consider "whether it may not be necessary

(Continued on Page 5, Column 2.)

ARMAGH SYNOD.

PRIMATE AND THE CALL FROM THE EAST.

CRITICAL DAYS IN THE WORLD.

The Primate, the Most Rev. Dr. D'Arcy, presided at the annual meeting of the Armagh Diocesan Synod, yesterday, in the Alexander Synod Hall, Armagh.

The Right Hon. Lord Justice Best, Chancellor of the Diocese, was nominated as legal assessor to His Grace. There was a full attendance of clerical and lay members.

PRIMATE'S ADDRESS.

The Primate, addressing the Synod, recalled that that was the sixth time that it had become his duty to address the Synod of Armagh. He came amongst them as a comparative stranger, and now he found himself in the midst of friends with whom he had worked at a task common to them all, and whom he had found kind and true in companionship as in labour. (Hear, hear.)

Referring to the report of the Diocesan Council, he said that it was a clear and business-like statement. In the somewhat difficult circumstances of the present day it was, he ventured to say, a remarkable document, for, in spite of the stringency which marked all financial affairs just now, it showed that the Church had maintained her position on the business side with wonderful success. (Hear, hear.) It was clear that the laity of the diocese were determined to support their Church in hard times as in prosperous days. (Hear, hear.)

CRITICAL DAYS.

When they reflected upon the events of the past year in the great world, they should note certain phases of human experience, which were, indeed, marks of change, and witness to the fact that they lived in very critical times. Economic conditions were very critical. Recovery after the catastrophe of the great war seemed very slow. One would have thought the tremendous destruction of that time would have been followed by a period of increased production to supply all that was lost. Yet trade was slow to recover; farming, which was their chief industry, won but meagre reward; manufacturers were struggling with great difficulty. They thanked God for a good harvest; at the present time that was an inestimable benefit, but the coal strike had depressed all industry and occasioned enormous loss. Against that they had to set the fact that the general strike, which threatened a revolutionary disaster, was speedily settled by the good sense and sound nerves of the people of England

Setting these features of the world to-day on one side, he asked them to consider certain others which seemed to him to promise better things. (Hear, hear.) First, he put before them the amazing development of scientific achievement in recent years. Only the other day London was stirred to the heart by the arrival of Sir Alan Cobham, the great airman, from his journey of 28,000 miles to Australia and back. It was only 17 years since Bleriot, the French airman, flew across the English Channel. They seemed now close to the time when the traveller would be able to go to the Antipodes and back in two or three weeks. Then consider how rapid had been the development of wireless communication in recent years. These great discoveries were sure to lead to others. The unification of the world, having gone so far, was sure to be accelerated. It was not too much to hope that a moral unification must follow.

Many of them had been watching the growth of the League of Nations with deep interest. At first it seemed too good to be true. But it had survived great perils. It had recently been able to carry out an extension of its area by the admission of Germany, which seemed at one time impossible. In connection with that, let them remember that for the future peace of the world there was nothing so important as bringing France and Germany into such relationship that they would be able to settle any future difficulties by conference, and not by war. (Applause.)

THE DARK CONTINENT.

Looking further afield, think of Africa. When he was a boy all but the mere edge of that great Continent was marked blank upon the maps. The source and upper waters of the Nile were unknown. He remembered when Speke and Grant discovered the Victoria Nyanza, when Livingstone made his wonderful journeys into the heart of Africa, when Stanley found Livingstone, and then made the great journey right across the Continent. Why was Africa so hard to penetrate? The truth is that it was practically inaccessible until Science had furnished mankind with an improved equipment. For thousands of years Central Africa had remained in its seclusion until science found the keys which unlocked the doors. (Applause.)

Turning to Asia, here again science had produced extraordinary changes. In Asia the changes had been more intellectual and moral than material. The thought and science of the West entering the Asiatic mind had completely upset the ancient balance which kept the people of Asia unchangeable in their ways for thousands of years. The most notable instance was, of course, Japan. But India and China, which together contain probably half the human race, had been shaken to the centre.

THE WORLD CALL.

He brought this question before them, because out of it arose one of the greatest things the world had ever known. Early this year a great conference was held in London, at which the "World Call to the Church" sounded forth in tones clear and loud for all to hear. In political affairs nearly all nations were drawing together in the League of Nations. In scientific knowledge and the practical applications of science the world was already effectively united. But what about religion? Taking the word religion in the widest sense there is a perfect chaos. Even the Christian Church was not united within itself. Yet Christianity claimed the whole world. It aimed at being the only and universal religion. Christ sends forth His call to every human being: "Go," He said to the little band of first believers, "make disciples of all nations."

It was surely clear to Christian people to-day that if they were to be true to their calling they must respond to that call which came to them from Africa, from India, form China, from the Moslem world. They had their own great missionary societies to work for them; and they had a very wonderful record. Why, in Central Africa there were now whole nations Christianised by the faithful labours of the Church Missionary Society. He remembered when Uganda was first made known to the civilised world. Now it was a country mainly Christian, and advancing rapidly in civilisation. Their societies had wonderful histories of work done, and true progress made to recount. But at the present time the need was so vast, the call for more workers so many, that they were at their wits' end. Before the end of the year important meetings and services were to be held to bring before their people the nature and urgency of the world call to the Church which marks this year. Central meetings were being arranged in Dublin and Belfast for the closing days of November and the early days of December, which, he trusted, would be largely attended.

His Grace mentioned with sincere sorrow that the following deaths had taken place since they last met:—Mr. W. H. Wright, a member of the Synod and Diocesan Council; Mr. George McBride, J.P.; the Rev. W. H. Fitzmaurice, the Revs. J. Halligan, C. Dempsey and J. H. Kelly; Dr. Deane, Loughall; Mr. W. Rutherford, Kilmore, and Major McCausland.

THE DIOCESAN COUNCIL.

The Archdeacon of Armagh submitted the report of the Diocesan Council. He indicated that under the Stipend No. 1 account the annual income on the 1st January, 1926, amounted to £6,816 13s. 1d., and the estimated expenditure, including bonus at 6 per cent., £6,406 5s. 1d. The balance of £410 8s. 0d. was chargeable with items amounting to £109 1s. 10d. Under Stipend No. 2 account the report showed that the capital of the fund now stood at £155,600 16s. 10d., having been increased by the transfer of £4,000 from the commutation moneys capital account of the Representative Body. In stipend No. 3 account it was stated that although the fund had been well maintained on the parochial side during the year the diocesan assets had proved insufficient, being £8 8s. 4d. less than had been needed. This deficit was due entirely to the poor support given by the diocese to the parochial aid fund.

Referring to the minimum stipend, the

(Continued on P[illegible] 5, Column 4.)

LATE NEWS.

THE LIBERAL PARTY

LORD OXFORD'S RESIGNATION.

In an editorial article upon Lord Oxford's resignation of the leadership of the Liberal Party *The Times* observes:—His resignation has a manifest personal interest, and an interest of much greater importance as it affects the future of historic Liberalism, and with it, perhaps, the future of the existing party system. Though the announcement itself comes suddenly to many, there is nothing really surprising about it. Lord Oxford has completed his seventy-fourth year. He has published only this week his own record of his long career in Parliament. He recalls in his letter the length of his service as Prime Minister, under responsibilities graver than any other Prime Minister had to face for a hundred years, and his still longer service in the position he has just resigned. No man can undergo the cares and labours of such a life without feeling, as inexorable age draws on, the desire for some alleviation from its exacting demands, and, if the present position of the Liberal Party frees its leader from the burden of office, it inflicts upon him harassing anxieties and worries of another kind.

The illness from which Lord Oxford has recently recovered may well have increased his disinclination to continue indefinitely the ungrateful task of seeking to build up a united party on foundations shattered by irreconcilable differences of principle and by personal rivalries and animosities. He has amply earned his release from the onerous position which he has consented to hold since the crushing defeat of his party in the country until to-day. The time has not yet come to assess his place in history, or to discuss his handling of such highly controversial problems as those of Ireland, of the Parliament Act, or of the early stages of the war. It is sufficient for the moment to say that he has been a distinguished figure in our public life for more than a generation. All of us will feel that life the poorer for his withdrawal from the leadership of the historic party to which he has given his strength and energies from his youth.

MEXICO AND THE CHURCH.

ARCHBISHOP AND PRIESTS ARRESTED.

FROM "THE TIMES" CORRESPONDENT.
NEW YORK, Thursday.

Mexican troops recently arrested Monsignor Vera, Archbishop of Puebla, at his residence, and ten priests in Chilapa, in the State of Guerrero. All are now in prison in the capital. The priests are charged with conspiring against the Calles Government, but the charge against the Archbishop has not been disclosed.

Twenty women and girls, who were arrested at the Shrine of Our Lady of Guadalupe for distributing religious propaganda and urging support of the economic boycott, were released after paying small fines. A layman found conducting a religious Service in a church in Mexico City was arrested, and is still in prison. Several other priests have been arrested for distributing religious propaganda, one of them for selling copies of the Sermon on the Mount.—(Per Press Association, copyright.)

KINSALE WILL CASE

BEFORE THE COURT OF APPEAL.

FROM OUR OWN CORRESPONDENT.
LONDON, Thursday.

The Court of Appeal, consisting of the Master of the Rolls and Lords Justice Sargant and Lawrence, to-day heard an appeal by Mrs. Evelyn Mary Warren Howe, of Glarnavirane, Howe's Strand, County Cork, from a judgment of Mr. Justice Eve, in an action brought against her and others by a sister, Mrs. Margaret Marion Atherton Mims. The dispute related to the estate of a brother, Robert Henry Warren Heard, of Kinsale, who left about £70,000.

By his will Mr. Heard left the bulk of his property in equal shares to Mrs. Howe, Mrs. Kathleen Vittoria Florenza Sernatt Lloyd-Davies, of The Cot, Cirencester, and a third sister, who died before the brother.

Serjeant Sullivan, K.C., for the appellant, said that as the result of the exclusion of Mrs. Mims and the death of the other sister the bulk of the estate of Mr. Heard went in equal shares to Mrs. Howe and Mrs. Lloyd-Davies. At the funeral of the brother, Mrs. Howe agreed, by assigning to Mrs. Mims one-third of her half-share, to put Mrs. Mims in the same position as if she got an equal share in the estate under the will. By a mistake the deed of assignment was drawn up so as to give Mrs. Mims about £10,000 more. Mrs. Howe discovered that mistake, and, although she signed the deed, he submitted that she never completed the transaction by delivery of the deed. After Mrs. Howe was married she sent her sister £950, and Mrs. Mims retained that.

Mr. Justice Eve held that Mrs. Howe was bound to account for the £950, but the subject that the deed signed by Mrs. Howe assigned to Mrs. Mims one-sixth of the brother's estate—that, counsel sumbitted, was a decision contrary to all the evidence. He submitted that the deed signed by Mrs. Howe was never delivered, and that in fact it had been revoked.

The hearing was adjourned.

DRUNK IN CHARGE OF MOTOR CAR.

WOMAN FINED £20 AND COSTS.

Ellen Walker, aged thirty, a single woman, of Middlesbrough, who was on a visit to Bootle, was fined £20 and costs at Liverpool yesterday for being drunk in charge of a motor car, and her licence was suspended for twelve months. She was found leaning over the steering wheel of a car, which was zig-zagging about the street.

A police sergeant stated that when asked to get out of the car, she replied: "What the h—— do you want? You are trying to make a fool of me, with all these people about."

ENGLISH FURNITURE TRADE.

MR. A. M. SAMUEL'S ADVICE.

Mr. Arthur Michael Samuel, Minister for Overseas Trade, spoke as guest last night at a dinner of the High Wycombe Chamber of Commerce on "The Outlook for Industry." He said that they imported too many decorative goods and goods of a semi-luxury type. In High Wycombe they had a trade of that kind, and he asked why should the ante-rooms of hotels prefer foreign-made furniture of Louis XV. or Louis XVI. type when they could turn to furniture of a characteristically English type, such as they could make at High Wycombe. If this were done a fashion would be set, with the result of more business to the English furniture trade.

BELFAST MILL ACCIDENT.

GIRL'S COMPENSATION CLAIM FAILS.

Holding that it was no part of the girl's duty to oil the machine, which she was doing at the time of the accident, Judge Thompson, at the Belfast Quarter Sessions, dismissed an application under the Workmen's Compensation Acts, by Margaret Mallan, a minor, suing by her father, John Mallon, 29 Ballynahinch street, Lisburn, who claimed against Messrs. William Barbour, Ltd., Hilden, in respect of the loss of the index finger of the right hand, sustained while working at a twisting machine.

An application for compensation by Taylor Barnes, of Greyabbey, County Down, against the County Council of Antrim, following on a motor accident near Lisburn, was also dismissed.

Through shortage of material, 800 employés of the Wolverton Railway Carriage Works are standing off for a fortnight at a time, and some 3,000 are on a three-day week. Two shops are closed.

CATHOLIC TRUTH CONFERENCE.

"FAITH AND REASON."

DR. HOWLEY'S PAPER.

THE UNBELIEVER AND THE CHURCH.

"FAITH and Reason in Relation to Truth" was the subject matter of a paper read by Professor J. Howley, M.A., D.Litt., Galway College, at the session of the Catholic Truth Society's Conference held in the Mansion House, Dublin, yesterday afternoon.

KNOWLEDGE.

ITS TWO-FOLD ORDER.

Professor Howley said that it had ever been held by the Church that there existed a two-fold order of knowledge, distinct not alone in principle but in object. In principle one order of knowledge rested on their natural reason, the other on Divine faith. The former was restricted to those objects to which their natural reason could reach, but the grasp of Divine faith included those hidden mysteries of God of which they could know nothing if He had not revealed them. Reason enlightened by faith might, with pious and sober inquiry, derive some understanding of a very fruitful kind of these mysteries; but it was never fitted to apprehend them in the same fashion as those truths which belonged to its own domain. Divine mysteries of their very nature so transcend the created intellect that, even when they come to men by Divine revelation and were received with Divine faith, they remain wrapped in the veils of faith and as clouded in darkness; and, although Divine faith was above reason, there could never be discord between them, as they were both gifts of the same God, the Eternal Truth.

It was the fashion with the unbeliever to regard the Catholic as the enemy of reason, as the foe of science, as what he was pleased to call an obscurantist. Yet it was the rationalist—he who would make all truth justiciable at the bar of human argument—who had cast down reason from its throne; for he denied it all access to God. He rejected the power of their reason to demonstrate with certainty the existence of God the Creator and Lord of all things—a power that the Catholic, as such, was bound under pain of anathema to assert and defend. Which is the obscurantist? In like manner the rational proofs of the immortality of the soul were jettisoned, and philosophy was reduced to a mathematic of sensation and science to a mere mensuration. Thus in the name of reason was the domain of reason restricted and its authority flouted.

INEXORABLE REASON.

Reason, inexorable reason, showed man the futility of all his desires of happiness on the natural plane, and he was driven either to despair of reason itself, to turn his back on the rational and to make of himself a mere cunning animal, or to look aloft with reason's children, those sages who saw His star in the East and came to Bethlehem to adore Him. The expectation of Christ was the end of philosophy. The light of reason did not show the supernatural, but it revealed dimly, yet insistently, if they but take heed, their poignant need of it. On rational principles they could vindicate the reasonableness of faith. Further, they could show that no dogma put forward for their behalf by the Catholic, Apostolic and Roman Church conflicted with any of the assured certitudes which reason gave them that any apparent conflict was due either to a misconception of what reason taught or what the dogma really meant. They could also give historical proof of the origins of these dogmas, and give sound reasons why they believed them to be either divinely revealed or legitimate inferences from a Divine revelation. Reason led them up the steps of the Church, to the very gate of faith, and even knocked at that door; but there her mission ended. She invited them to receive the truths of faith, but she could not give them. Her utmost efforts would only afford them probable proofs and likely arguments in favour of truths beyond her grasp. She could not demonstrate them so that they might know them as they knew those natural verities which made up reason's kingdom. Those misguided apologists who, in their zeal to convince, set reason tasks beyond her strength, only, as St. Thomas put it, succeeded in bringing the ridicule of the unbeliever on the faith itself, for they led the infidel to conclude that the assent of faith ultimately rested on a heap of probabilities.

CHARACTERISTICS OF FAITH.

Faith, as the Catechism told them, was a Divine virtue by which they believed what God had taught. It was a domestic light, lit by God for His own children. Ordinarily speaking, the average believing Christian seldom became aware of that luminous character of Divine Faith, unless God, to try him, sent him some grave affliction or permitted him to suffer temptation. Then the very need of faith brought it into evidence and marked it off sharply from mere human consolation. Another characteristic of faith, and an index of its Divine origin, was the extraordinary vigour and firmness of the assent given. *Te Martyrum candidatus laudat exercitus.* Let him who doubted read that wonderful final chapter in the "Grammar of Assent." Could they give any other answer than "God" to Newman's question: "Whence came this tremendous spirit, scaring—nay, offending—the fastidious criticism of our delicate days? Does Gibbon think to sound the depths of the eternal ocean with the tape and measuring rod of his merely literary philosophy?" Newman closed his account of that great army of witnesses, whose blood was the seed of the Church, with an additional remark:

"It was fitting that those mixed unlettered multitudes, who for three centuries had suffered and triumphed by virtue of the inward vision of their Divine Lord, should be selected, as we know they were, in the fourth, to be the special champions of His Divinity and the victorious foes of its impugners, at a time when the civil power, which had found them too strong for its arms, attempted, by means of a portentous heresy in the high places of the Church, to rob them of that truth which had all along been the principle of their strength."

ST. THOMAS'S DECLARATION.

In his replies to difficulties arising from the inclusion in the articles of the Catholic creed of truths naturally known to them, such as the existence and unity of God, St. Thomas declared that while for the learned those truths could be known by reason, and so were rather preliminaries of the faith, *preambula fidei*, necessary presuppositions to the faith rather than articles of faith in strictness, yet for the unlearned they belonged to

TO-DAY'S INDEX.

	Page.
LEADING ARTICLES:	
Lord Oxford's Resignation	6
The Future of War	6
Irish Meal	6
A Druid Calendar	6
GENERAL:	
Armagh Synod	7
Books of the Week	9
Broadcasting Programme	7-8
Catholic Truth Conference	7
Compensation Claims	7
Districts and Safety Men	7
House-Ownership in Dublin	8
Irish Wedding in London	7
Lord Carson in Belfast	7
Lord Oxford Resigns	7
Milling Revival in Ireland	5
Prince of Wales in Yorkshire	7
U.S. Markets	7
Viscounty for Lord Byng	7
LETTERS TO THE EDITOR:	
Parties and Partition	6
Church Bells in Ireland	6
Women Jurors	6
Tree-Planting	6
Caterpillars in the Garden	6
FINANCIAL NEWS	4
MARKET REPORTS	4
SPORTING NEWS	10-11

the faith strictly as they must be received on authority, and thus the same truth could be both a matter of knowledge and a matter of faith. In this answer St. Thomas seemed to consider those truths in themselves and in their origin, rather than to regard the modes in which they could apprehend them. Their knowledge of the existence of God as a philosophical conclusion was one thing, their knowledge of Him as a Divine fact revealed to them through their reason was another. The light of faith showed something new in their knowledge, a something that, however dimly visible it might be, yet transcended their merely natural apprehension. Introspection might sometimes fail to show this, but action revealed it. Faith in God had a drive which mere knowledge lacked.

No merely human certitude could ever give them that Object which would wholly satisfy the cravings of their will; yet, "in Thy Light we shall see light." When the Supernal Light of Faith, "the light that shineth in darkness, and the darkness did not comprehend it," showed them "as in a glass darkly" the Word Himself, the true and adequate Object of their will, hidden behind the word of their mind which affirmed His existence, the Christian could say to his soul, "*Exi, sponsus venit.*" Yet this birth of the Word in the soul was ordinarily silent and hidden, as St. Bernard said in his commentary on the Canticle of Canticles, "the Word, the Spouse, coming into the depths of my soul has never made known His presence to me by extraordinary means, neither by voice, nor by forms. I have felt His touch only in the movement of my heart, and I have found the might of His presence in the correction of my vices."

VOTE OF THANKS.

Mr. Henry Monahan, proposing a vote of thanks to the lecturer, said that although the paper was very abstruse Professor Howley had handled all the points in such a manner as to make most of them clear even to the uninstructed. The paper showed that in aiming at truth both faith and reason must take a hand. Reason began, and having lead up to a certain point faith stepped in and enabled them to accept the Truth. The doctrine that they had in the Church lay exactly midway between rationalism and traditionalism. In one school of thought reason's sway was acknowledged. On the other hand, a revulsion from the extreme conclusions which naturalism led to abolished reason altogether, and said that there was no way of knowing the truth except from primitive revelation.

Mr. J. Fintan Lalor, seconding the vote, said that laymen should be ready to refute by arguments attacks on their faith.

THE ACT OF FAITH.

Dr. MacNeely, Bishop of Raphoe, who presided, said that the Act of Faith was to a great extent something very obscure. It had been studied for ages, and its analysis was still considered as one of the most difficult questions that could confront psychologists. Faith was not a human thing: it was supernatural in itself and in its origin. Reason had to come in because it was one of God's greatest gifts to man. Their faith must be a reasonable faith, and acceptable on reasonable grounds. It behoved the laity to study the faith because otherwise they could, in the words of the Scripture, "Give reason for the faith that was in you."

One would imagine, said Dr. MacNeely, that the Catholic Church went into mourning every time that a new discovery was made or some new invention brought before them. He could tell them that the Catholic Church rejoiced equally with any other institution at the progress of real and true science. In every department of human knowledge the Church encouraged study and progress; it encouraged its children to use the faculties that God had given them. The greatest names in every department of human knowledge were Catholic names—there were others, but the names of loyal, faithful, and docile Catholics were on the roll of honour of every department of human study. That was something to keep before their minds when they read some of the cheap, alleged scientific productions put into their hand, and much of the cheap controversy going on nowadays.

MR. BELLOC AND MR. WELLS.

One would think from reading the writings of Mr. Wells in England and others like him that the Catholic Church was really the foe of truth, the foe of science, and the foe of progress. Mr. Wells had said that in the most aggressive and almost insulting fashion.

"I can assure you," said Dr. MacNeely, "that when Mr. Wells is done with Mr. Belloc, or, rather, when Mr. Belloc is done with him, Mr. Wells will have something else to say."

For some weeks past in a prominent Catholic paper, under the heading, "Why I am a Catholic," famous converts, leaders of thought, have been trying to explain why they found themselves in the Catholic Church. They could not explain clearly how or why; they explained up to a certain point, describing the preliminaries and their mental processes, but there was something wanting. That something he had hinted at already: it did not come from the human side or human cause. These people were Catholics, because they got the Faith from Almighty God.

The vote was passed with acclamation.

MANSION HOUSE RECEPTION.

CARDINAL O'DONNELL ON TRUTH.

His Eminence Cardinal O'Donnell and all the members of the Hierarchy, President Cosgrave and several of his Ministers, members of the Judiciary and the Oireachtas, and probably over a thousand members of the general Roman Catholic laity attended the reception held in the Dublin Mansion House last night in connection with the Catholic Truth Society's Conference.

As the Cardinal, followed by the scarlet-robed prelates, entered the Round Room the gathering rose to its feet and accorded him an exceedingly impressive reception.

CARDINAL'S ADDRESS.

Subsequently His Eminence delivered a short address.

Having referred to his experiences at the Eucharistic Congress at Chicago, he said that those of them, like the Archbishop of Cashel and himself, who were engaged in public functions had very little time for the sectional meetings, and that was always a matter for regret, for there, as here, every meeting held was one of very great importance. His experience of these sectional meetings of the Catholic Truth Society was that every single one of them was animated by a fine Irish Catholic spirit. Than the fine Irish Catholic spirit no better quality could be found to animate any meeting of Irishmen or of any other nationality. (Applause.) That was really what they looked for at a meeting of the Catholic Truth Society. It seemed to him that these gatherings of the Society this week would do much to advance Catholic truth, as regarded knowing, living and speaking the truth.

Some time ago a splendid step was taken in Ireland to advance the knowledge of truth, when a scheme was adopted for a first-class course in religion both in university colleges and secondary Catholic schools in the country. That scheme would help also the very desirable consummation of having everyone loving to speak the truth and to live in accordance with it. Any shortcomings on the part of any section of their people that might be discerned in either of the latter departments, speaking or living the truth, seemed to him to be accounted for very largely by the subject condition to which their population had been reduced through so many centuries. (Applause.) He thought that the composition of a body like the Catholic Truth Society, with every rank in the State and every section of the population well to the fore, was an indication that they resolved to correct any little deficiency in that respect with as much expedition as possible. Every one of them could do something in that regard, and the Catholic Truth Society could do a very great deal to set right whatever might be amiss in that respect.

Please God, added His Eminence, before much time passed their people, as a whole, would deserve the highest character for their attachment to the noble virtue of veracity and for living in accordance with the noblest principles of the Catholic faith.

THE ATTENDANCE.

The attendance included:—His Eminence Cardinal O'Donnell, the Most Rev. Dr. Byrne, Archbishop of Dublin; the Most Rev. Dr. Harty, Archbishop of Cashel, and the Bishops of Raphoe, Achonry, Clonfert, Dromore, Down and Connor, Cloyne, Cork, Clogher, Killaloe, Elphin, Derry, Kerry; President Cosgrave, J. Marcus O'Sullivan, Minister of Education; Mr. Seamus Burke, Minister of Local Government; Mr. Fionan Lynch, Minister of Fisheries; Mr. Michael Hayes, Speaker of Dail Eireann; Mr. Eamon Duggan, T.D.; Mr. P. S. Doyle, T.D.; Mr. Patrick Bradley, of the Ministry of Education; Mr. Seamus Dolan, T.D., Chief Government Whip; Mr. Seamus Clandillon, Director Dublin Broadcasting Station; Mr. J. Montgomery, Free State Film Censor; Senator Oliver St. John Gogarty, Signor Guglielmo Silenzi, Italian Consul-General, and Madam Silenzi; Mr. Dermod O'Brien, President of the Royal Irish Academy; Sir Peter and Lady O'Connell, General and Mrs. Hammond, Judge D. J. O'Brien and Miss G. O'Brien; District Justices George P. Cussen and Kenneth Reddin, Mr. Edward Lupton, L.C.; Surgeon P. J. and Mrs. Smyth, Mr. Alfred Jones, M.R.I.A.; the Dublin City Commissioners, P. J. Hernon and Dr. W. C. Dwyer; Mr. T. C. Murray, Mrs. H. P. Allen, Mr. R. T. Hartigan, Limerick; Dr. and Mrs. Tierney, Dublin; Dr. and Mrs. Dunne, Dublin; Mr. R. J. Kelly, K.C.; Drs. Kerry and Desmond Reddin, Mr. J. B. Hamill, solicitor, Dundalk, and Mrs. Hamill; Mr. Sean T. O'Kelly, T.D.; Mr. T. Teevan, solicitor, Dundalk; Dr. Mary Blaney, Newry; Mr. and Mrs. P. J. Hooper, Dublin; Dr. Alice Barry, Dublin; Mrs. Barniville, the Rev. J. Hannon, S.J.; the Rev. S. Brown, S.J.; Archdeacon Marshall, P.P., V.G.; the very Rev. Canon McNally, P.P. (editor, *Irish Rosary*); the Very Rev. Canon Butler, P.P., D.Ph.; the Rev. J. O'Reilly, Adm., Navan; the Very Rev. J. Walsh, P.P., Thurles; the Very Rev. W. Doherty, P.P., Buncrana; the Very Rev. E. Ryan, P.P., Cappawhite; the Very Rev. H. Dwyer, P.P., Gortnahork; the Very Rev. Canon Grimes, P.P., Dublin; the Rev. J. O'Reilly, O.C.C.; the Rev. B. Thompson, Sale, Manchester; the Rev. M. O'Reilly, Oswestry; the Rev. M. Sweeney, O.M.I.; the Very Rev. Jas. Lanigan, P.P.; the Very Rev. Canon Dunne, P.P., Booterstown; the Very Rev. R. Fitzhenry, Lady's Island; the Very Rev. Canon Lyons, P.P., V.F.

COMPENSATION CLAIMS.

(Continued from Page 7, Column 5.)

to devise some special procedure for dealing with them."

EXTENT OF PLEDGE.

His Majesty's Government can, therefore, hardly be held to have given a pledge on this date to assure to loyalists in respect of post-Truce claims a larger measure of compensation than that which the Wood-Renton Commission could, under their terms of reference have granted in respect of pre-Truce claims. It may further be noted that the Wood-Renton Commission was a tribunal set up jointly by the Free State and British Governments with powers for the re-hearing of undefended cases, both in England and in Ireland, and with elaborate machinery for valuation and the expert assessment of compensation.

Neither His Majesty's Government, nor any Committee established to advise them, can properly now assume the same powers, or can have at their disposal the same machinery. Having the decisions of the Irish Courts before them they would be able to give an opportunity for the presentation and satisfaction of claims, which could have been considered by the Irish Courts under the law as it stood prior to the Act of 1923, and for which, owing to the changes effected by that Act, no compensation, or no adequate compensation, has been given, but there would be no formal review of the decisions of those Courts.

They would, for instance, be unable, probably, in many cases to deal with complaints arising out of the attachment of reinstatement conditions.

As regards machinery, it is clear that in practice His Majesty's Government, and any Committee established to advise them, will have less complete opportunities than those possessed by the Wood-Renton Commission for accurately determining what losses should be regarded as having been incurred as the direct result of injuries sustained in Ireland.

A WIDER VIEW.

On this interpretation of the Government's pledges, the standard of compensation which would be applied by the new Committee would be that applied before the Act of 1923 by the Irish Courts under the Criminal and Malicious Injuries Acts and by the Wood-Renton Commission in similar cases.

While, however, this would cover the class of cases we have hitherto considered, it would not cover a large category of losses, such as those arising out of dispossession of lands, out of theft and larceny, out of intimidation and boycott, or out of expulsion from the country. To exclude from the scope of the Government's pledges the whole body of claims based on losses of this nature would, in fact, be to exclude many, if not most, of the cases which have already been urged upon them, and some of which the Irish Grants Committee has already noted for action under their extended terms of reference.

As I understand it this would be a result which neither the Government nor the loyalists desire. I think, therefore, the better course is to adopt a broader interpretation of the Government's pledges, an interpretation in terms of history rather than of strict law.

The pledges were given at a time when His Majesty's Government, on grounds of high policy, were transferring to a Government of the Irish Free State the responsibility for internal administration in that country which had previously rested upon them. This transfer, like all great constitutional changes, inevitably entailed changes in the political and economic life of the country which must affect all its citizens. So far as the possibility of violent disturbance in the country was concerned His Majesty's Government could only seek to ensure, by agreement with the Free State Government, that the principle of fair compensation for criminal injuries should continue to be recognised, and this they sought to do by Paragraph 3 of the agreement of January 24, 1922, already quoted.

PERSONS WHO SUFFERED.

But there was one class of persons in the Free State who might be peculiarly affected by the change. During the disturbances which had preceded the change His Majesty's Government had been loyally supported in the discharge of the constitutional responsibilities which then rested upon them by a large number of Irish men and women. After the changes it became evident that, as the result of renewed disturbances, many of these persons were sustaining grave injuries and heavy losses, deliberately inflicted upon them because of their past loyalty.

His Majesty's Government naturally felt a special obligation to ensure, so far as possible, that beyond, and in addition to, the inevitable dislocation of ordinary life resulting from a great constitutional change, special hardships should not be suffered by such persons for such a reason. It was to this point that the pledges of the Government were mainly directed, and it is the duty which His Majesty's Government are bound to discharge to the best of their ability.

If the pledges of His Majesty's Government are regarded from this point of view, the state of the law at the time the pledges were given, and the relief afforded by the Act of 1923, will both be factors to be considered in examining claims. On the one hand, the Government will take into account any loss which would have given ground for a claim for compensation under the Criminal and Malicious Injuries Acts, including the Acts of 1919 and 1920; and, on the other hand, claimants must show that they have taken advantage of all opportunities offered to them under the Act of 1923 to get such compensation as is allowed by that Act. It will not do for claimants to say that, because they had no confidence in the Irish Tribunal, they allowed the opportunity to slip. But, in addition to these factors, the Government will have regard to the degree of hardship suffered by injured persons over the whole field of losses suffered by Irish loyalists.

DIFFICULT IN THEORY.

I have set out these considerations at some length at the request of the Committee in order to facilitate a study of the whole problem. It is very difficult fairly to present such complicated issues, and we naturally have differed somewhat between ourselves in the weight which we individually attach to these various considerations. We feel, however, that there is no wide difference between us as to the spirit in which we desire to approach the problem, and that the Government's task, however difficult to define in theory, will prove comparatively simple in the course of practical administration.

(Signed) DUNEDIN.

TUBERCULOSIS FIGHT.

WORK OF THE POST OFFICE CONVALESCENT HOME.

At the sixteenth annual meeting of the Post Office (Ireland) Convalescent Home and Sanatoria Fund, held at 36 Rutland square, Dublin, last night, the report and statement of accounts for the years 1924 and 1925 were submitted and adopted as satisfactory.

Dr. Charles Dickson, chief medical officer to the Post Office, delivered an address on "The Prevention of Tuberculosis." About 10,000 people died every year in Ireland from this disease, he said. The capacity of the body to resist the disease successfully was the really important factor in the prevention of tuberculosis. Observance of the ordinary rules of hygiene would increase the capacity.

The sanatorium was concerned mainly with the cases in which the disease had developed owing to deficient resistance or mass infection, and was doing excellent work.

Price of Barley.—Barley was purchased in large quantities at Athgarvan Mills, County Kildare, at 15s. 6d. per barrel. The very best barley only is being looked for at present in the Midlands.

PAYING PATIENTS IN HOSPITALS.

QUESTION OF MEDICAL OFFICERS' FEES.

MINISTER'S IMPORTANT RULING.

"There is no legal authority under which private patients can be admitted to the hospitals, and the medical officers are not authorised to demand, receive, or accept any fee or payment from any patient treated in the hospitals."

This decision has been made by the Free State Minister for Local Government in a case which was recently the subject of a sworn inquiry at the Raheen District Hospital, County Clare.

The inquiry was held by Dr. Clinch, Local Government Inspector, into complaints received by the Clare Board of Health that fees for treatment had been demanded from two persons by Dr. T. E. O'Connor, medical officer in charge of the Raheen Hospital. The persons who made the complaint were Patrick Cody and Mrs. Mary McNamara.

In his observations on the minutes of evidence taken at the inquiry, the Minister stated:—

"It will be seen that Patrick Cody in his evidence repeated the charge that he had already made to the Board:—Dr. O'Connor, after the admission of Mr. Cody's daughter, and subsequently by written communication, demanded a fee for attending the patient in hospital. The patient was removed from the hospital at the end of a week.

"Mrs. McNamara's evidence was to the effect that she had been under treatment at home by Dr. McDonough, and that, as she had no one to attend to her, he recommended her to hospital. On arrival at the hospital she was seen by Dr. O'Connor, who demanded a fee of £7 7s. before commencing treatment. Mrs. McNamara refused to pay this amount and came home (she stated) without being admitted to hospital, and was not attended by any doctor afterwards. Dr. O'Connor, in his evidence, did not deny that he asked for payment in these two cases. In fact, in Cody's case he admits the charge, while in Mrs. McNamara's case there was conversation about a fee, though Dr. O'Connor's evidence would lead to the belief that she left the hospital more on account of the lengthened treatment than the amount of the fee.

"The Minister is satisfied that a demand for payment was made by Dr. O'Connor in each of those cases.

"Dr. O'Connor appeared to rely for justification of his action, particularly in Cody's case, on the terms of regulations adopted by the Board of Health for the admission of paying patients to the hospitals under their control. The Minister would point out that any such regulations could not become operative until approved by him. At the time Mr. Cody's daughter was admitted to the hospital regulations had been drawn up by the Board, but there was a notice of motion for their amendment which was not considered by the Board until the 27th May—five days after Miss Cody's discharge from the hospital. Not alone had the regulations not been approved of by the Minister, but they had not been finally agreed to by the Board of Health. The Minister cannot, therefore, accept the explanation put forward by Dr. O'Connor.

MINISTER'S SERIOUS VIEW.

"The Minister takes a very serious view of Dr. O'Connor's action in this matter. Dr. O'Connor appears to have regarded himself as empowered to decide the terms on which private patients were admitted to the hospital—a function which belongs to the Board, in conjunction with this department. The Minister could not permit any officer of the Local Government service to arrogate to himself the powers of his supervising authorities. Medical officers must understand that the hospitals in which they are employed are not their private property. They are merely engaged therein as officers, subject to the regulations governing their appointment, and they are not given any special powers beyond those indicated in the regulations.

"The Minister is influenced from taking disciplinary action in Dr. O'Connor's case by the fact that a somewhat similar practice appears to have prevailed in other institutions in the county, as shown by the evidence of two medical officers.

"It appears necessary, therefore, to explain the position as regards the admission of paying patients to county institutions. The hospitals provided under the county scheme are intended for persons eligible for relief, and the officers of these hospitals are employed and paid by the Board for the purpose of giving their services gratuitously to the persons eligible for relief admitted to those hospitals. Article 42 of the General Regulations provides that no officer appointed by the Board of Health shall be entitled to demand, receive or accept any fee or payment from any person in receipt of assistance.'

THE ADMISSION OF PATIENTS.

"Under Article 15 (iv.) of the County Scheme, power is given to the Board to admit persons who are not eligible to relief to the hospitals, 'subject to such regulations and conditions as to payment by and accommodation for such persons, or otherwise, as may be approved by the Minister.' Article 62 of the General Regulations also provides that 'persons other than persons eligible for relief may, if accommodation is available, be admitted to a County or District Hospital under Regulations made by the Board of Health under the County Scheme, with the approval of the Minister.'

"These articles do not give the medical officers power to regulate the admission of any class of patients to the hospitals. The adoption of regulations under the Articles is a matter for the Board, and it is explicitly provided that the regulations require the approval of the Minister. In the absence of such approved regulations there is no legal authority under which private patients can be admitted to the hospitals, and the medical officers are not authorised to demand, receive or accept any fee or payment from any patient treated in the hospitals.

"Power, however, exists under Article 9 of the County Scheme to enforce re-payment of the cost of relief, but this power rests with the Board."

The Minister's letter will be considered by the Clare County Board of Health at their next meeting.

ROADS AND CATTLE TRANSIT.

NEW SOURCE OF TROUBLE.

Following the remarks made at the quarterly meeting of the North Dublin Rural District Council regarding the dangerous condition of certain roads for horse traffic, our Agricultural Correspondent was informed yesterday that a similar remark applies to the movement of cattle from Thursday's market to the North Wall.

While in excellent order for motorists, the Old Cabra and Cabra roads are not safe for horses, cattle or sheep. Whenever the surface is absolutely smooth, both men and live stock frequently come to grief, with injurious results to the animals. They do not show the effects of their fall externally, but the carcase, nevertheless, is sometimes badly injured.

What is the remedy? The Dublin Cattle Salesmasters' Association has asked the Dublin Borough Commissioners to have the roads sanded, so as to give stock a firm foothold, and, in response to this request, a coating of chipped stones has been applied from time to time.

These small sharp stones, while certainly giving a foothold, have certain ill-effects. They gradually work up into the hooves of cattle and sheep, soon causing them to become lame. In fact, in the opinion of stock-owners, modern roads form a new source of cruelty to animals.

For some time past there have been few complaints regarding the condition in which Irish cattle reach Britain. This is due, in a large degree, to the drastic nature of the veterinary inspection at the North Wall. As a result of this, live stock showing the least sign of lameness, are rejected for shipment, only the best conditioned stock being permitted to leave the port.

Farmers, after all, contribute largely towards the upkeep of the roads, and it is only reasonable to expect that something should be done to facilitate them as road users.

NORTHERN PARLIAMENT.

HORSE BREEDING INDUSTRY.

GOVERNMENT'S BILL IN THE COMMONS.

THE TAX ON FOOTBALL CLUBS.

In the Northern House of Commons yesterday, the Minister for Finance, replying to Mr. Devlin, stated that he had read the speech of Mr. J. T. Strain, President of the Northern Branch of the Irish Rugby Union, in regard to charging entertainment tax on club members' subscriptions. The charging of suchen tax on members of sports clubs was not a new departure. The Government could see no reason why these payments made by members, which were in the nature of a consolidated payment to view a certain number of games, should be entitled to exemption from the tax any more than payments made by persons at the time of admission to the field of play.

Mr. Devlin asked if the Minister would explain the differentiation between Northern Ireland and Great Britain in this matter, in view of the repeated statements that they would have the same standards as Great Britain.

The Minister for Finance—It is because much graver conditions exist in Northern Ireland, and our financial necessities are greater.

Mr. Grant asked if the attention of the Minister for Home Affairs had been called to another part of Mr. Strain's speech, in which he said that it was not exactly right to say that the international matches had been transferred to Dublin on account of the entertainment tax; and if he was aware that the new Rugby ground at Ravenhill had been built partly by a Government grant, and that on that particular ground they had refused to fly the Union Jack.

Mr. McMullen further asked if the Minister in the coming Budget would abolish the entertainment tax.

The Minister said that he could not anticipate his Budget statement.

Mr. Devlin—If this tax continues on its present basis you will get no entertainment tax at all.

ECONOMIES.

Mr. Devlin asked the Minister for Finance if he proposed to lay on the table the report of Mr. Russell Scott on the economies which could be effected in the cost of the administration of Northern Ireland.

The Minister for Finance said Mr. Russell Scott's report had been received, and it was the intention of the Government to circulate it to members at the earliest possible date. The report, which was addressed to the Prime Minister, raised questions of much importance, and the Cabinet had decided that it was right that the Prime Minister should have an opportunity of studying the recommendations before the final decisions were taken.

HORSE BREEDING.

The Minister for Agriculture moved the second reading of the Horse Breeding Bill. He said that since 1918 a considerable number of unlicensed stallions had been used for stud purposes in Northern Ireland. Unfortunately, it was difficult to secure evidence to that effect. The main object of the bill was to prohibit the keeping of stallions without licences or permits.

Mr. George Leeke (Nat.) opposed the bill. He said that he fully recognised the necessity for improving horse-breeding, particularly agricultural horses of the Clydesdale type. In the past the Ministry had introduced horses which would not bring £50 at an auction sale, and they paid £250 for them. He regarded that as squandering public money. Many of the horses were cast-offs from English studs. The inspectors were of a very inferior class, and he did not believe that they were qualified to judge the horses. Horse-breeding in Northern Ireland was under the jurisdiction of a very few gentlemen, some of whom were interested in horses themselves. The Advisory Committee should be drawn from the County Committees of Agriculture.

Mr. George Henderson said that they would soon be tabulated and examined out of existence. He protested against the assumption in the bill that a person was guilty until proved innocent. This, he said, was a bureaucratic attitude on the part of the Department.

Mr. Archdale said that the stallions brought over to Northern Ireland had gained prizes.

Mr. Leeke—They were beaten in Dublin by stallions that were rejected here.

The second reading was passed.

PROTECTION OF ANIMALS.

The second reading of the Protection of Animals (Miscellaneous Provisions) Bill was moved by Sir Dawson Bates, Minister for Home Affairs, who said it was to put Northern Ireland into line with what had been done in Great Britain. The first part dealt with the exhibition and training of performing animals. It made it necessary for a person owning such animals to get a certificate of registration from the Inspector-General of the Royal Ulster Constabulary.

The second part dealt with the protection of birds. Another related to coursing meetings. He paid a tribute to the Irish Coursing Club for introducing a rule which had been compulsory in Great Britain for some time, and which was now made compulsory in the bill. The clause related to the possibility of escape for the hare. While a well-run coursing meeting could be now enjoyable, nothing could be more degrading than some of the meetings now held in Northern Ireland. The people who held these meetings did not conform to the rules of the Irish Coursing Club.

Mr. W. McMullen said that he could not understand the mentality of the Government in introducing such a measure at this time. Apparently the Government were not going to give any consideration to the protection of human beings. Why could they not have had some bills to do something for the unfortunate people who were in distress in the six counties?

Mrs. Chichester welcomed the measure, but thought it had been too long delayed. As one who had considerable experience in coursing, she was glad to see the clauses relating to coursing. In Northern Ireland they wanted coursing raised to the level that it had reached in England and the Free State.

The second reading was passed.

TRADE LOANS.

In Committee, the Minister for Commerce (Mr. Barbour) moved a money resolution preparatory to the amendment of the Loans Guarantee Acts, increasing from seven million to nine million pounds the limit on the aggregate capital amount of the loans, the principal and interest of which may be guaranteed by the Ministry of Finance under the Loans Guarantee Act, and also to extend the time in which guarantees may be given by one year.

Mr. Barbour explained that unless the extensions were given the Loans Guarantee Acts would expire at the end of the present year. The balance of guarantees in hand at the present were £7,635,200, and negotiations were taking place at present in respect of further undertakings, involving an additional sum of approximately £1,500,000.

The guarantees had been the means of bringing employment to Northern Ireland, but it was only the serious condition of unemployment which would justify the Government in pledging its credit to a still greater extent. The Government's liability would be gradually reduced, and in 1936 all the loans would be repaid. The Government had decided to continue the Loans Guarantee Acts for another year, notwithstanding the fact that the British Government did not propose to extend their facilities beyond the 31st March next.

The prosperity of the shipbuilding industry was one of the two hinges on which the prosperity of Northern Ireland depended. The Government consider that the time was one when encouragement and assistance should be extended to the shipbuilding industry and the bringing of employment to the yards.

The resolution was passed.

A PRODUCE COMPANY.

On the motion for the adjournment Mr. R. Elliott raised the question of giving a loan of £15,000 to the Ulster Farmers' Produce Co., which, he said, was formed as a purely trading company in 1923. It was not a financial success, and it was reported at a general meeting in 1925 that there was a loss of £14,000 on the year's trading, and that the company owed £16,000 to the bank. The company had no connection with the Ulster Farmers' Union, and the profits were intended to go into the pockets of the shareholders. They converted themselves into a society under the Co-operative Societies Act, and then the Government intervened, and gave a loan. Owing to the Government's intervention, the company had been able to compete with long-established firms, who found it difficult to tide over hard times. He was strongly opposed to such preferential treatment.

Mr. Pollock, Minister for Finance, said that it had been traditional to assist co-operative societies. The company consisted of 3,000 farmers, and it was confronted with a bad year's trading. It had saved the farmers in the Six Counties £2 per ton in manures in the year. The antecedents of the society had nothing to do with the Government. It was a properly-constituted co-operative society, with ample assets and security, and in the interests of the farming community it was advisable to give the loan.

The House adjourned until next Tuesday.

HOUSE-OWNERSHIP IN DUBLIN.

LINENHALL BUILDING SCHEME.

SOLVING THE PROBLEM OF THE SLUMS.

At the opening ceremony and laying of a naming stone in connection with the building scheme of the Linenhall Public Utility Society, Ltd., by Lord Glenavy, in Dublin yesterday, it was announced that £20,000 Loan Stock was being offered to the public at 5 per cent.

The Rev. E. J. Young, B.D., presided, and said that he had no idea that he would so soon be on the site of the ruined Linen Hall Barracks, transformed as it was. Some time at the end of last year Mr. Hall told him that the Commissioners had offered him the site for building at a small head rent. A meeting of the parishioners was called, and in a few months, with the aid of Mr. Hicks, their architect, they found themselves engaged in a contract with Messrs. Collen Bros. for £31,000 to build sixty-three houses. The parish was a poor one, but they received support and encouragement from outside. Now they had over £6,000 of the £20,000 Bond Stock that they required to complete their scheme. This could not have been done without the help of such men as the Rev. R. S. Griffin, M.A., and the Rev. D. H. Hall, B.D. Mr. Hall became President of their Society, and gave them the benefit of his experience and knowledge.

They wished to appeal very strongly to the public to help them in this matter. The need was great. The lot of the poor in the city was lamentable. They had to pay double prices for everything, and at present were paying .s. per stone for coal. There was far too much battening on the poor, not only in that neighbourhood, but everywhere.

As examples of how the scheme would benefit people, he mentioned the case of a young married couple living in a room, for which they paid 16s. per week. They were now getting a house at 14s. per week, and this would be their own in 15 or 20 years. Another was a widow with eleven children, who lived in a top back room. Of her family, four were grown boys and five grown girls. It was a disgrace to their Christianity to think that such a state of things was possible.

This scheme was designed to help the poor and give the children a chance of growing up strong and healthy. It was no charity. There was great talk of town planning, but that part of the city needed town planning more than any other. In a year they hoped to have the houses there, with gardens attached, fully tenanted.

SCHEME OUTLINED.

Lord Glenavy said that he had never attended any function that had given him greater pleasure or more hope for the prosperity of the city. The movement that they were asked to encourage was extraordinarily simple. When they heard its details they would wonder why it had not struck anyone before. The proposal was to build 63 houses upon that site. Of those houses, 25 would be five-roomed, and the remaining 38 would be four-roomed. These 63 houses would be built and the roads, fences and everything else completed, at a cost of £31,500, by Messrs. Collen.

Where was that money to come from? In the first place, the Government, recognising their responsibilities in the matter, had passed legislation, by which they undertook to give in the case of any enterprise of that kind, where the plans satisfied the Corporation, a free grant of £200 in respect of every five-roomed house, and £160 in the case of every four-roomed house; so that the Government was providing £11,000 of the £31,000 to be paid to Messrs. Collen. That left a liability on the Society of £20,000. To obtain this sum they asked the public to subscribe to their Loan Stock, which would yield 5 per cent. interest. What became of this £20,000? The five-roomed houses were to be let at 18s. per week, and the thirty-eight four-roomed houses at 14s. per week. That would bring in an annual sum of £2,500. The outgoings, as against that, were 5 per cent. on £20,000 Stock, and that was £1,000. Then there was ground rent of £126. Rates and taxes would amount to £150. Administration costs were put down at the extremely low figure of £50; because the work would be done by volunteers. The estimated cost of repairs was £18 per annum; so that there would be an annual net profit of over £1,000, which would be applied to paying off the £20,000 stock.

THE ST. BARNABAS SCHEME.

It was a revelation to find that a philanthropic scheme of that kind could be carried through with such certainty. This was not the first venture of its kind. It was, in fact, the outcome of a work of the Rev. Mr. Hall, who initiated a scheme of this kind in St. Barnabas, where there now stood as a monument to his energy 173 houses. It seemed to him that such schemes carried with them a definite solution of the misery, squalor, and vice that attached to the housing problem in Dublin.

They wanted to get rid of the squalid tenements, and they could hardly listen without shame to the case of the woman with eleven children, who for thirteen years lived in a single room. Mr. Baldwin had stated in a letter to the Press regarding the National Association of Building Societies in Great Britain that it had spent £50,000,000 last year on building schemes. These operations, added Lord Glenavy, were similar to those of that Society. If £50,000,000 had been spent on building in this way in Britain it spoke well for the success of the scheme.

It was a work which called for close co-operation. That Society had no religious test; it had received the co-operation and sympathy of the clergy of all denominations. He could not see anything more hopeful than that they could stand on a common platform, working for the betterment of their citizens.

He hoped that the example set by Mr. Hall and his supporters would be followed by their business men. Why should this be left to the clergy? Why should it not be taken up by our business men? It was up to business men, now that the example had been set, to come forward and form building societies of this kind in their own neighbourhood. If they did that they would soon change, as if with a magician's wand, their slums. He felt very strongly about this matter, and hoped that it would be taken up by their fellow-citizens.

Lord Glenavy then declared the name-stone well and truly laid, and hoped that it would remain as a memorial to those responsible for the work of that Society.

The Very Rev. Canon Grimes, P.P., proposed a vote of thanks to Lord Glenavy.

SOLVING THE HOUSING PROBLEM.

Mr. Commissioner Dwyer seconded, and said that they had before them a real contribution to the solution of the housing problem. He recommended anyone with money to invest to put it into that and similar building societies. He congratulated Mr. Hall, Mr. Griffin, and their co-workers.

The Rev. D. H. Hall said that his desire was to see everybody taking part in the movement. This was the sixth or seventh Utility Building Society in Ireland, and he hoped that they would have the scheme completed by the end of February. In the houses before them there were no fireplaces, except in the kitchens. In the other rooms there were electric radiator fittings, with vents in the outside walls instead of chimneys. This would help to ensure cleanliness.

PELLING, STANLEY & CO., LTD.,
52 Stanley street, Liverpool,
Importers and Proprietors of the Best Brands of Canned Salmon, with the reputation of over half a century behind them.
John West's "Middle Cut."
John West's "Oregon" Tall Tins.
[Advt.] "Black Eagle" Tall Tins.

THE CARLOW SUGAR FACTORY

READY FOR WORK NEXT MONTH.

LABOUR'S PROMISE OF CO-OPERATION.

With the object of learning something at first hand of the processes of sugar manufacture in the magnitude of the undertaking at Carlow, the National Executive of the Irish Labour Party and Trades Union Congress visited the works there yesterday. The factory is rapidly approaching completion, and will be officially opened on the 15th of November.

Nearly 500 workers, about forty of whom are foreigners, chiefly Belgians and Czecho-Slovakians, are busily engaged in the completion of the factory. At the beginning of May last the first stone was laid; when the premises are finished only six months will have been spent in doing the entire work of building and installing the machinery.

TRIBUTE TO IRISH WORKERS.

The result is very creditable, not only to M. Theodor Hayek, technical manager of the Irish Sugar Manufacturing Co., Ltd., who has supervised the work from the start, but also to the workers employed. M. Hayek has a high opinion of Irish unskilled labour. "I have supervised the erection of many sugar factories on the Continent," he told an *Irish Times* representative yesterday, "but I have nowhere found labourers who worked so assiduously and with such goodwill as the local workmen we have employed here."

Mr. Hayek added that the factory would give employment to about 400 workers, and would have an average annual output of 12,000 tons of granulated white sugar. The output might be even higher; it depended entirely upon the sugar content of the beet grown. At present the sugar content was entirely satisfactory. Eight factories, he pointed out, would be necessary to meet the sugar requirements of Ireland alone, and he hoped to come back to the country to supervise the building of the next factory.

PROCESSES EXPLAINED.

The visitors were received by Mr. P. J. Egan, T.D., and Colonel Gibbon, directors of the company, and Major Mascart, manager. M. Theodor Hayek conducted the party on a tour of inspection of the works and explained in detail the processes of sugar manufacture.

Those present were:—Senator J. T. O'Farrell, Chairman, National Executive; Messrs. T. Johnson, T.D., Secretary; W. O'Brien, Treasurer; L. J. Duffy, Distributive Workers and Clerks; T. Irwin, Dublin Plasterers; D. Cullen, Bakers and Confectioners; A. Heron, Irish Transport and General Workers' Union; M. Somerville, Amalgamated Society of Woodworkers; T. J. O'Connell, T.D., Irish National Teachers' Organisation; C. D. Watters, National Union of Railwaymen; T. Kennedy, Irish Transport and General Workers' Union; and R. J. P. Mortished, Assistant Secretary.

CO-OPERATION PROMISED.

Mr. Johnson expressed to the directors and managers of the company the thanks of the visitors for the opportunity that had been afforded to them of seeing that great undertaking. He said that they had been very greatly impressed with the importance of the enterprise. They realised that the beet sugar industry was of the greatest importance to the country as a whole, and they had asked to be allowed to make that official visit in order to give formal evidence of their interest and good-will as well as to acquire some understanding of the working of the undertaking.

They wished to assure the directors and managers that they felt a real interest in the success of the enterprise, from the growing of the beet to the final product of the factory. That huge plant was a demonstration of the interdependence of labour, mechanical appliances and technical skill, and the National Executive of the Labour Party hoped that there would be the closest co-operation between all the elements concerned in the undertaking. There ought to be a real desire on the part of all to work together, as parts of one whole, for the benefit of the country. The real purpose of the industry was to convert the beet in the field into sugar for the tea-table, and wages, profits and taxation were incidental to that main purpose. If all worked together with that idea, the work would go on harmoniously.

AN UNDERSTANDING.

It was understood that the work must be carried on without even the risk of interruption. That meant there must be a good understanding from the very beginning. In these days of modern organisation, that understanding entailed collective bargaining, and the making of arrangements which would be honestly entered into and honestly adhered to on all sides. The National Executive had no direct interest in that matter, but as the central authority representing Irish Labour they had a moral responsibility, and they felt that it was highly desirable that arrangements should be made in good time to ensure good-will, harmonious working, and an amiable settlement of any dispute that might arise. So much depended on that factory for the future of the country that they must have a complete and cordial understanding from the beginning.

Senator J. T. O'Farrell, endorsing Mr. Johnson's wish that their visit should be taken as evidence of good-will and desire for the utmost co-operation possible, said they had been delighted to learn that the Irish workers employed had been found to give such satisfactory service. The National Executive was determined that, so far as was in its power, no charge of failure to rise to responsibilities could be urged against Irish workers in this case. The work was an example of real nation-building. They congratulated those responsible on the enterprise and courage they had shown, and trusted that in a few weeks the factory would be working at full speed.

THE NEW ERA.

Colonel Gibbon, replying on behalf of the directors and management, said that it had been a great pleasure to receive the National Executive of the Labour Party. It was a privilege to be connected with the factory, which marked the beginning of a new era in Ireland. The factory had the most modern equipment and labour-saving machinery, but when account was taken of the work entailed in the growing of the crop, its transport and the transport of lime and coal to the factory, and all the incidental processes, it would be realised that the labour required was enormous.

Next year they hoped to increase the acreage of beet up to the maximum capacity of the factory.

The factory had been erected from the very beginning in no more than a year. The first sod was turned only on January 21st. He had never ceased to wonder at the way in which their two managers had worked such a miracle. But it rested now with Irishmen to keep the factory going.

They were very pleased to have the assurance of the National Executive that Labour realised the importance of the undertaking and was willing to co-operate. It was a question for the whole country. If this first experiment was a success, they could look for increased confidence in the future of Ireland, which would be tangibly expressed by a greater willingness to invest in productive enterprises. There would inevitably be difficulties from time to time in a new and strange undertaking, but in the national interest such difficulties must be got over with good-will, and they would be ready to help at all times in smoothing out any troubles.

REVOLUTIONISE AGRICULTURE.

Mr. Egan, another of the Irish directors of the company, said that he felt that the beet sugar industry would revolutionise Irish agriculture. That factory would supply only one-sixth of Ireland's sugar requirements, but the development of the industry might have an important effect in adjusting our trade balance. He had been very gratified by the remarks of Mr. Johnson and Senator O'Farrell in regard to co-operation. All his experience showed that the closest co-operation between the management and the workers was essential to efficiency.

If that were realised on both sides there would be great hope for the future. The directors would always make every effort to give Labour a "fair show" and thrash out any difficulties in a spirit of good-will. Deputy Egan concluded by paying a very warm tribute to the managers of the factory for the skill and incessant activity they had displayed.

STENOGRAPHERS: COURTS OF JUSTICE.
Limited Competition, March, 1927.
Special Shorthand Classes for above exam. now forming at SKERRY'S COMMERCIAL COLLEGE, 10 Harcourt street, Dublin. (Advt.)

U.S. MARKETS.

STOCKS STRONG.

(REUTER'S TELEGRAMS.)

NEW YORK, Thursday.

Stocks opened firm. Heavy buying of Standard Railroads and Industrials, the cessation of professional selling, and indications that the liquidation of impaired margined accounts is completed, influenced fresh support and covering operations. Railroads were the strongest features, with the Van Sweringen group leading, and Chesapeake and Ohio gained 11 points, New York, Chicago and St. Louis, 7; Pere Marquette, 5; and Norfolk and Western, Delaware and Hudson, and others, 1 to 3 points. The latest car-loading reports, which are near the year's highest levels, also had a stimulating effect. Many of last week's weakest issues rebounded 3 to 4 points, including Cocoa Cola, Union Bag and Paper, Du Pont and Loose Wiles Biscuit; but pool-controlled stocks ruled heavy in the absence of public support, Electric Refrigerator, American Agricultural Chemical and Jordan Motor touching the year's lowest prices. In the last few minutes "bears" raided high-priced Motors, and Mack Trucks reached the lowest level for two years, but the market closed strong. Government Bonds irregular; Railroad Bonds steady. The day's sales totalled 1,650,000 shares.

Money on call closed easy at 5 p.c. bid and 5½ per cent. asked: all business was done at 5 per cent. Prime Mercantile Paper was quoted at 4½ per cent to 4¾ per cent. Sterling exchange firm. Silver ⅞c. down at 55¼c.

	Thur.	Wed.
Call Money	5b. 5¼a	5¼b. 5½a
Exchange on Lon.—60 days sight	4.80¼	4.80⅜
Do. do. Demand Bills	4.84⅞	4.84½
Cable Transfers	4.85¼	4.85⅛
Do. Montreal	4.84⅞	4.85
Exchange Paris cable	2.86¼	3.08

Eng Parity.	Stocks.	Closing Bid Prices Thur.	Business Done. Wed
105⅝	U.S. Funded	102⅞	102¾
150⅞	Atchison, Topeka, Santa Fe	146⅛	145¼
101⅛	Do. Pref.	98¾	99¾
106⅝	Baltimore and Ohio	103⅛	101⅞
177⅛	Canadian Pacific	162⅝	161½
10⅛	Chicago, Milwaukee, & St. Paul	9¾	9¼
78⅜	Chicago and North-West	76	75
39⅛	Erie Shares	38	36⅞
50⅛	Erie 1st Preferred	49	48⅛
124⅜	Illinois Central	120⅛	120
134⅛	Louisville and Nashville	130¼	127
34⅜	Missouri, Kansas, and Texas	33⅜	32¾
40⅛	Missouri Pacific New	39	38⅛
138⅜	New York C'tral & Hudson R.	134⅛	133⅜
168⅜	Norfolk and West Com.	163⅛	160⅛
80⅛	Northern Pacific Com.	77⅞	77
55⅞	Pennsylvania Shares	54⅜	53¾
88⅛	Reading Shares	86*	86⅛
41⅛	Do. Pref.	40	40
122⅛	Southern Railway	118⅛	117⅛
103⅛	Southern Pacific	105⅜	104⅛
166⅞	Union Pacific	162	160⅜
81⅜	Do. Pref.	79	79
138⅜	American Smelt. and Refining	134¼	131¾
50⅛	Anaconda Copper	49⅛	48⅞
23⅛	Brit.-American Tobacco Coupon	22¾	22¾
107⅞	New York Consolidated Gas	104¾	104¾
88¾	General Electric (New Stock)	83⅞	82¾
154⅛	National Lead	150	148
147⅜	United States Steel Common	143⅜	143
131⅜	Do. Pref.	128	127⅞
48⅛	Bethlehem Steel Com. Stock	46⅜	46
158⅛	General Motors (New)	153⅜	152
6⅛	Inter. Mer. Marine Com. Certs.	6⅜	6⅞
31⅛	Do. Pref. Certs.	31	31⅛
43	Shell Ordinary	41¾	40⅞
64⅞	Pan-American Petroleum "B"	62	62¾
18⅛	Anglo-American Oil	18⅛	18
29⅜	Shell Union Oil Corp.	28⅛	27¼
56⅛	U.S. Rubber	54⅛	54
51¼	American Can (New Stock)	49¾	49⅝
31⅛	International Pet. of Canada	30⅞	31⅛
—	Silver Commercial Bars	55¾	56⅛
	BONDS.		
94¼	Atch. Top. New 4% Gen. Mort.	91¼	91¼
73⅜	Erie Rail. Gen. 4% Lien Bonds	71⅜	71⅛
96⅛	Union Pacific 4% Bonds	94⅝	94⅛
109⅛	U.S. Steel 2nd Mort. 5% Bonds	106	106
121⅛	U.K. 5½ per cent. Bonds, 1929	117⅜	117⅜
108⅛	Do. Do. 1937	105	104⅞
108⅛	7 per cent. German Loan	105	105

* Asked; † Ex div.; ‡ Ex interest; ‖ Ex rights.

NEW YORK PRODUCE MARKETS.

WHEAT—Spot firm, 2¼c. to 2c. higher.

	To-day.	Prev day.
No. 2 Hard Winter, spot	154⅞	152⅜
No. 2 Red Winter, spot	150⅜	147⅞
No. 2 Mixed Durum, spot	150⅜	147⅞
No. 1 Northern Manitoba, spot	158⅝	156⅝

Futures firm, 2c. to 1⅞c. up. Closing options—Dec., 144⅜; May, 149⅜; July, unquoted.

Sales for export—250 boatloads.

RYE steady, ⅛c. up. No. 2 spot, 107⅞.

Sales for export—10 boatloads.

BARLEY steady and ½c. higher. American malting, 76.

MAIZE steady and ⅛c. up.

	To-day.	Prev. day.
Western No. 2 mixed spot	85¾	85⅛

Sales for export—Nil.

LARD firm, 40 points higher. Prime Western steam, 4.50; Middle West, 14.25 to 14.35.

FLOUR steady. Spring clears, 100 per cent.—7.15 to 7.35.

FREIGHTS.

Heavy grain to Great Britain, per quarter—5/- to 6/-.

Heavy grain to Continent, per 100lbs.—25c.

Cotton—High density to Great Britain, per 100lbs.—50c.

Cotton—Standard bales to Great Britain, per 100lbs.—55c.

PETROLEUM steady.

	To-day.	Prev. day.
Standard White in cases	19.15	19.15
Standard White in barrels	15.75	15.75
Do. Philadelphia	15.75	15.75
Mid-Continent Crude	33-33.9	33-33.9
Pennsylvania Crude	2.85-3.40	2.85-3.40

RUBBER closed firm, 20 to 40 points higher. First latex crepe spot, 42½c. buyers; smoked ribbed sheets spot, 42½c. buyers, 42⅞c. sellers.

BURLAPS quiet. Hessian cloth—Light-weight, 7.65; heavy-weight, 9.50.

COFFEE—

Options—	Dec.	Jan.	Mar.	May	July	Sept.
To-day	14.95	14.80	14.65	14.25	14.00	13.64
Prev. day	15.06	14.90	14.75	14.40	14.07	13.72

SUGAR—Centrifugal Cuban spot steady and unaltered; 96 test centrifugal Cuban, 4.58. Futures irregular, 1 point up to 3 points down. Approximate day's sales—27,000 tons.

Options—	Dec.	Jan.	Mar.	May.	July	Sept.
To-day	2.79	2.79	2.74	2.80	2.89	2.95
Prev. day	2.78	2.79	2.73	2.82	2.89	2.96

TALLOW steady. Extra loose, 8.

TURPENTINE — Spirits of turpentine, 91¼; Savannah spirits of turpentine, 84¼.

METALS—Tin strong, 150 to 200 points dearer. Spot, 71.50; future option, 68.50. Tin Plates, 5.50. Lead steady, 8.35. Zinc steady, 2½ points up. East St. Louis spot, 7.32½. Iron steady. No. 2 American Northern Foundry, 19.00 to 20.50. Bessemer Steel Rails, 43.

WINNIPEG GRAINS.

WHEAT opened steady, ⅛c. to ⅛c. up, and closed firm, 2c. to 1¼c. higher. Opening options—October, 137⅞; December, 135⅛; May, 138⅞. Closing options—October, 139⅞; December, 136; May, 140⅛. Rye firm, 1⅛c. to 1⅛c. up. Closing options—October, 94⅞; December, 96⅛. Oats steady, ⅛c. to ⅛c. higher. Closing options—October, 57⅞; December, 53. Barley firm, ⅛c. to 1c. dearer. Closing options—October, 64⅛; December, 64⅛. Flaxseed irregular, ⅛c. down to 1c. up. Closing options—October, 191⅞; December, 194.

Wheat receipts (carlots)	To-day.	Prev. day.
No. 1 Northern	238	204
No. 2 Northern	447	376
No. 3 Northern	264	132
No. 4 Northern	54	21
Other grades	892	597
Total	1,893	1,330

NEW YORK COTTON.

COTTON opened steady, but 3 to 7 points lower. The closing was very steady at 14 to 10 points gain. Spot steady and 10 points up. New Orleans 10 points higher.

Spot, middling upland at New York, 13.70.

Spot, middling upland at New Orleans, 13.35.

Receipts—Atlantic ports, 17,000 bales; Gulf, 64,000; Pacific, nil; interior towns, 13,000.

Exports—Great Britain, 4,000 bales; Continent, 26,000; Japan, 1,000.

CHICAGO MARKETS.

CHICAGO, Thursday.

WHEAT opened firm, ⅛c. to ⅛c. up. The market advanced on covering and commission house buying, due to the firmness at Liverpool and reports that two million bushels of wheat have been sold to exporters, also owing to the shortage of the European potato crop and talk of frost in the Argentine. The closing was firm at 2⅛c. to 2¼c. gain. Spot firm.

	To-day.	Prev. day.	
No. 2 Hard Winter spot	—	143⅜	
No. 3 Hard Winter spot	137	136⅜	
Futures—Opening options—	Dec.	May	July
To-day	138⅛	142¼	—
Prev. day	138⅛	142⅜	—
Futures—Closing options—	Dec.	May	July
To-day	140⅜	144¼	—
Prev. day	137⅞	142⅜	—

MAIZE was steady and ⅛c. higher at the opening. The close was steady at ⅛c. to ⅛c. advance.

	To-day.	Prev. day.	
Spot No. 2 mixed	—	77	
Futures—Opening options—	Dec.	May	July
To-day	77⅛	85¼	—
Prev. day	77⅞	85⅜	—
Futures—Closing options—	Dec.	May	July
To-day	77⅛	85⅜	—
Prev. day	77⅜	85	—

OATS steady and ⅛c. up.

Futures—Closing options—	Dec.	May	July
To-day	43⅜	48⅜	—
Prev. day	43⅜	47⅞	—

RYE—Futures steady, ⅛c. to 1⅛c. higher. No. 2 spot, unquoted.

Futures—Closing options—	Dec.	May	July
To-day	99⅜	105¼	—
Prev. day	98⅜	104⅜	—

PROVISIONS opened firm, and prices advanced owing to the firmness of hogs, a fair cash demand, decrease in the stocks and professional support. Shorts were covering, but the offerings were moderate, and the market closed firm, with lard futures 35 to 32½ and spot 40 points up. Ribs are unchanged to 40 points higher. Lard—Spot, 13.77½.

Lard—Closing options—	Oct.	Jan.	May
To-day	13.72½	13.50	13.57½
Prev. day	13.37½	13.15	13.25
Ribs—Closing options—	Oct.	Dec.	Jan.
To-day	12.75	—	13.00
Prev. day	12.75	—	12.60

BACON steady at late rates. Short ribbed sides (60lbs. average)—14.75.

HOGS firm, with light sorts unchanged to 5 points dearer, and heavy unaltered. Light hogs, 12.90 to 13.85; heavy hogs, 12.50 to 13.90.

	To-day	Prev. day last year
Receipts—Western Cities	84,000	90,000
Chicago	23,000	26,000

Receipts of hogs at fifteen principal Western centres, including Chicago, since March 1st total 15,275,000, against 16,504,000 same season last year.

WHY TEA IS DEAR.

"LITTLE OR NO PROFIT ON SUGAR."

GROCERS' ACCOUNTS.

Examined by the Food Prices Tribunal in Galway yesterday, when evidence was taken from wholesale and retail grocers, one witness was unable to explain why his firm's profit on the cheaper brand of tea was five per cent. greater than the profit on the dearer tea.

Another witness was warned for ignoring questions sent to him by the Tribunal.

CREDIT PAYMENT SYSTEM.

The first witness examined yesterday was Michael King, representing Fahy and Company (agents for Murphy's stout, Cork), who, questioned by the Chairman, said that there was a smaller margin of profit on groceries generally to-day as compared with a few years ago. He agreed that it would be a wise thing to make customers pay cash, if the practice were general; but they would lose their customers now if they did not give credit.

Continuing, the witness said that there was little or no profit on sugar, but this was made up for on the tea.

Asked if that was not unfair, he said that that was the practice everywhere. Jams were also sold wholesale for cost price, less the discount. The discount which he allowed was 2½ per cent.

PROFIT ON CHEAPER TEA.

He did a large business in best quality and cheap tea. For the cheaper tea he paid 1s. 9d., and he sold at 2s. 2d. or 2s. 3d. He bought the dearer tea at 2s 1d., less discount, and sold at 2s. 8d.

Asked what tea was sold in the largest quantity, the witness said that the dearer tea was in most demand. Asked if he knew at what prices retailers sold the dearer tea, he replied that he had no idea.

The Chairman remarked that he thought it was hard on the man who did not use sugar in his tea that he had to pay for the man who did use sugar.

Further questioned, the witness said that he did not know why the jam manufacturers gave the large discount of 12½ per cent. He did not use imported jams.

Senator Farren questioned the witness as to the reason why his profit on the cheaper tea was 5 per cent. greater than the profit on the dearer tea, and the witness could give no explanation.

The Chairman—Why should the poor man pay for the rich man?

The Witness—I do not know.

Laurence Hynes, manager of O'Flynn's, William street, Galway, gave it as his opinion that the number of traders in Galway had increased in recent years, and the competition had reduced prices considerably.

THE TRIBUNAL'S POWERS.

T. J. Winkle, Eyre square, Galway, was questioned as to why he did not reply to questions sent to him by the Tribunal, and said that he did not understand the importance of the matter.

The Chairman—Do you not understand that the Tribunal has all the powers of a court of justice, and that we expect our requisition will be completed with?

The Witness—Hereafter they will be.

Questioned as to the brand of bacon which he sold, the witness said that he sold American and Irish bacon.

The Chairman—When you say American do you mean the United States or Canada, or both?

The Witness—Canada is not in the United States.

The Chairman—How long have you been in business.

The witness—Three years; I was in business before that in New York.

The Chairman—What was your business in New York?

The Witness—Would that have anything to do with this business here?

The Chairman—It would; because I want to know if you kept accounts in New York.

The Witness—I was in the liquor business. Prohibition sent me here.

Asked whether they kept accounts there, the witness said that they always paid cash weekly as they went along. Their accounts would show their profit for the week.

Professor Bustead—You got a bad training in New York. Do you pay by cheque? Sometimes.

Do you keep your old cheques? Not always.

NO WEEKLY ACCOUNTS.

The Chairman—Have you abandoned the habit of keeping weekly accounts? Yes.

Have you any experience of the income tax people? They take my word on the deposit accounts. I only do a modest business now, and my earnings are very slight.

The Chairman—I would not ask you those questions if you were willing to answer the questions required of you and if you had treated the tribunal as you ought to have treated it.

The Witness—I did not know that you had the authority to make those inquiries.

The witness was handed a questionaire, which he was directed to fill by the following day.

LEINSTER CRICKET CLUB DANCE

A very successful dance in connection with the Leinster Cricket Club was held at the Metropole, Dublin, last night. About 350 persons were present. Paul Specht's band from the Kit-Kat Club, London, was much appreciated, and was supported by the new Dublin combination, the Rogers-May band. A novel feature of the evening was the exhibition dances given by two members of the Kit-Kat Club band, which included a fine exhibition of the Solo Charleston and eccentric dances, which highly amused those present, and were enthusiastically applauded. These artists are well known as solo dancers in London, and their performances came as a great and pleasant surprise.

PASSENGERS BY THE B. AND I. LINE, VIA LIVERPOOL.

ARRIVALS—Dr. Crofton, T. Maxwell, C. De Roberts, Mrs. De Roberts, H. McKnight, R. Harley, G. Duncan, B. Brown, J. McCann, T. Bradley, R. N. Allen, T. McAuley, J. O'Rourke, G. Johnston, J. Macdonald, J. Little, T. Richardson, C. D. Campbell.

DEPARTURES—Lady O'Brien, J. G. Munro, R. Gardiner, C. Potts, O. J. Grogan, W. J. S. Reid, J. Hickey, A. Smith, B. Gibson, T. Seed, H. L. Pearson, H. M. Rae, C. Carlyle, J. Belcher.

4 to 1 against you

Statistics show that the chances are four to one you will contract Pyorrhea after you pass the age of forty, unless you take proper precautions.

Forhan's For the Gums, if used consistently and used in time, will prevent Pyorrhea or check its course.

Brush your teeth with Forhan's For the Gums. It keeps teeth and gums in a clean, healthy condition.

Economical to use—get it at all chemists.

FREE Liberal One Week Trial Tube sent free on request.

Thos. Christy & Co., Dept. 11 Old Swan Lane, London, E.C.4

Forhan's FOR THE GUMS

Brush your teeth with it

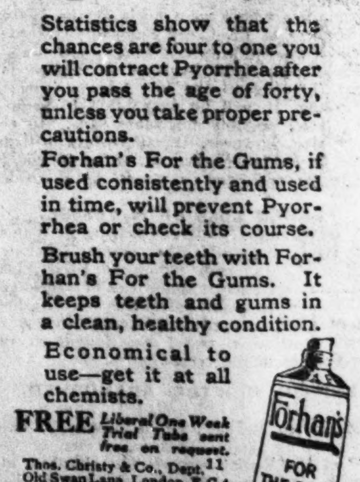

A flash...
Left to right: The Most... Rev. Dr. Browne, Bisho... the Most Rev. Dr. Har...

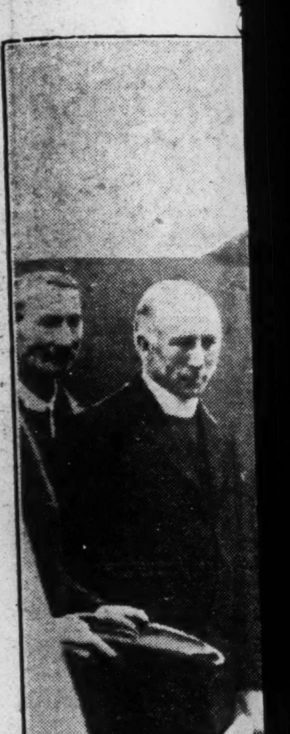

Yesterday Lord Glena... building scheme of th...

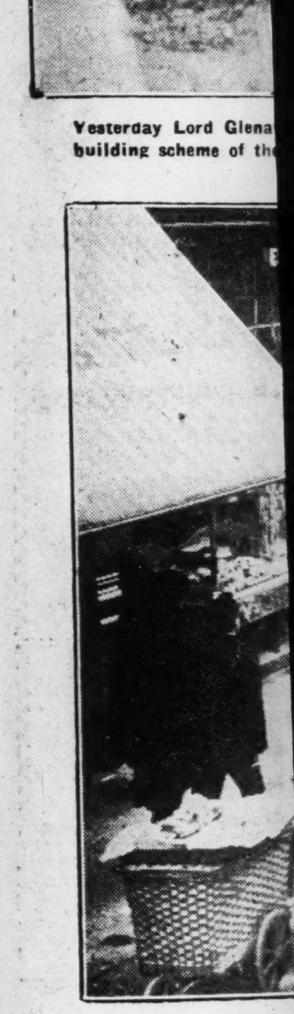

The Dublin City Co... the regula...

Champion Mendham Peggy, ... which has won 240 first pri... awarded further honours at...

ORIGINATOR OF MO... PICTURES.

MEMORIAL UNVEILED AT...

Twenty-three years after his ... memorial was unveiled in St. ... Cemetery, Bath, yesterday, to Joh... Roebuck Rudge, the originator of mo... tures, by Mr. Will Day, London.

The memorial, given by the Ma... was present in Rudge's workshop t... first demonstration of his ... was uncovered in the presence ... large company, many of whor... the inventor, who, by reason ... initials, "J. A. R." was known as ... of Knowledge." His first pictures ... of a man's grimaces, and the origin... picture was present.

At a subsequent luncheon, where...

A flashlight photograph taken last night at the Reception held in the Mansion House, Dublin, in connection with the Catholic Truth Society's Conference.
Left to right: The Most Rev. Dr. O'Kane, Bishop of Derry; the Most Rev. Dr. Fogarty, Bishop of Killaloe; the Most Rev. Dr. McKenna, Bishop of Clogher; the Most Rev. Dr. Colohan, Bishop of Cork; the Most Rev. Dr. Browne, Bishop of Cloyne; His Grace the Most Rev. Dr. Gilmartin, Archbishop of Tuam; His Grace the Most Rev. Dr. Byrne, Archbishop of Dublin; His Eminence Cardinal O'Donnell; His Grace the Most Rev. Dr. Harty, Archbishop of Cashel; the Most Rev. Dr. McRory, Bishop of Down and Connor; the Most Rev. Dr. Mulhern, Bishop of Dromore; the Most Rev. Dr. Dignan, Bishop of Clonfert; the Most Rev. Dr. Morrisroe, Bishop of Achonry; the Most Rev. Dr. McNeely, Bishop of Raphoe.

Yesterday Lord Glenavy laid the naming stone in connection with the building scheme of the Linenhall Public Utility Society, Ltd., Dublin.

Members of the Linenhall Public Utility Society and their friends watching Lord Glenavy lay the naming stone. The Society is building sixty-three houses.

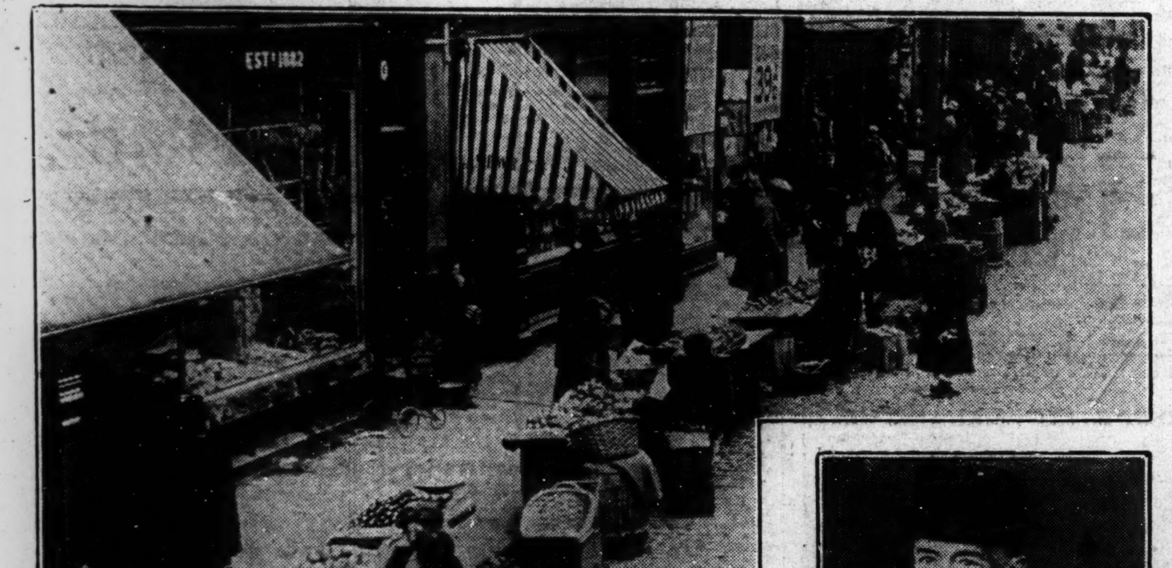

The Dublin City Commissioners are considering measures for the regulation of Stalls in Camden street.

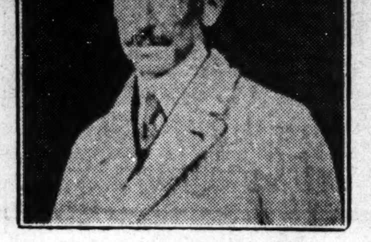

M. Louis A. Taschereau, Premier of Quebec, who has arrived in London for the Imperial Conference.

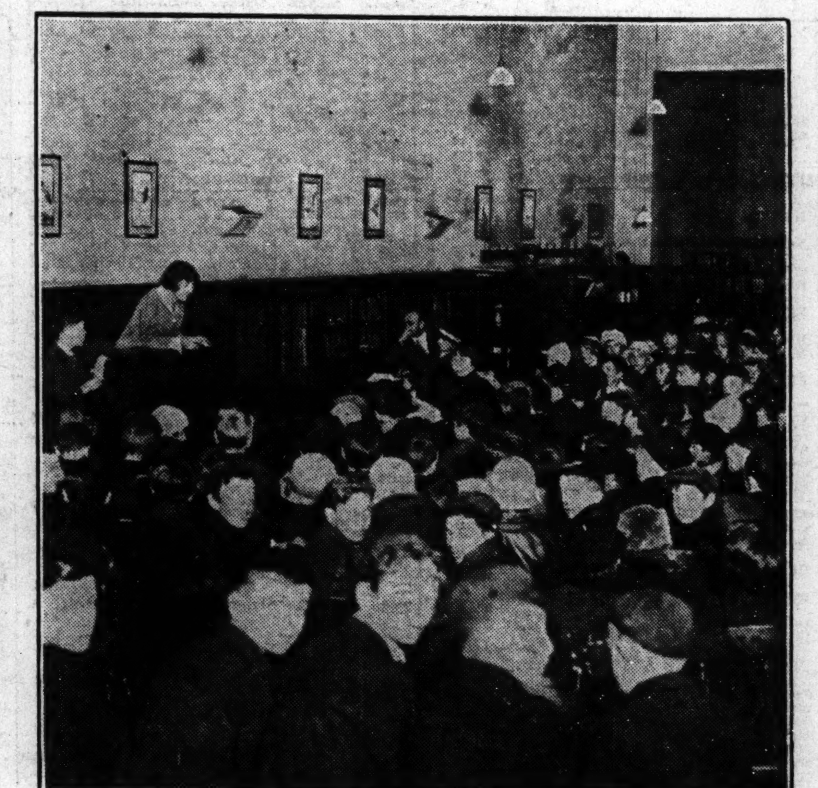

Miss Dooley gave a Lecture to Children in the Charleville Mall Library, Dublin, on the assistance that they can give in keeping the streets clean.

Champion Mendham Peggy, a Yorkshire Terrier, weighing 3½ pounds, which has won 240 first prizes and 17 challenge certificates, was awarded further honours at the Toy Dog Society's Show at the Crystal Palace.

Group of Helpers at the Sale of Work held in the Parochial Hall, Belgrave square, Rathmines, in connection with the Mission to the Adult Deaf and Dumb.

ORIGINATOR OF MOVING PICTURES.

MEMORIAL UNVEILED AT BATH.

Twenty-three years after his death, a memorial was unveiled in St. Michael's Cemetery, Bath, yesterday, to John Arthur Roebuck Rudge, the originator of moving pictures, by Mr. Will Day, London.

The memorial, given by the Mayor, who was present in Rudge's workshop to see the first demonstration of his discovery, was uncovered in the presence of a large company, many of whom knew the inventor, who, by reason of his initials, "J. A. R." was known as the "Jar of Knowledge." His first pictures consisted of a man's grimaces, and the original of the picture was present.

At a subsequent luncheon, where the revolving photographic plate and lens, which Rudge used, were displayed, it was declared that the cinema would not have existed to-day but for Rudge's invention, out of which he made nothing.

BAILIEBOROUGH-DUBLIN 'BUS SERVICE.

A 'bus service will be run between Bailieborough and Dublin as from next Monday (October 18th).

100,000 TONS OF COAL.

To supply the increased requirements of constantly-growing number of gas consumers in Dublin and district, the Gas Company used this huge quantity of coal during the past twelve months. They supplied it to their consumers in the more economical form of "Fuel on Tap"—*i.e.*, Gas.—(Advt.)

FOR CLEANER STREETS.

LIBRARY LECTURE TO DUBLIN CHILDREN.

Over three hundred children were present at a lecture given in the Public Library, Charleville Mall, Dublin, yesterday by Miss Dooley, children's librarian.

The speaker gave an interesting account of the progress of methods of street-cleaning in Dublin, which employed men for this work long before Paris had any public service of this kind. If all the streets of Dublin were formed into one long road they would reach from Howth right to Cork City, and this immense job had to be tackled each day by the seven electric sweepers now in operation on the new asphalt roads, and a further gang of sixty-eight men who cleaned the other roads, which were not so solidly constructed and would be damaged by the powerful electric cleaners.

Miss Dooley impressed on the children their duty to help in every possible way to keep the streets clean during the day, by not throwing papers and other refuse about—a dangerous as well as an untidy habit, as loose papers flying about were likely to frighten horses, and skins of bananas or oranges caused many accidents. The boys who were members of the recently formed Civic League were making it their duty to see to such matters, and had full authority to report anyone who disobeyed their instructions.

Thousands of ladies keep a box of Martin's Pills in the house. Those who use them recommend them, hence their enormous sale. Price 5s. Sold by all Chemists and Stores; or post free from Proprietors, Martin, Chemist, Southampton.—(Advt.)

DEATH OF A CENTENARIAN.

Our obituary notices to-day announce the death at Bangor, Co. Down, yesterday, of Harriet, widow of William Barnett and daughter of the late James Coates, of Driminure, County Longford, in her 101st year.

JAEGER CATALOGUE.

The Jaeger catalogue has just been issued. For nearly half a century "Jaeger" has held a premier place for comfort, style and durability. The care taken by the Jaeger Company to ensure the purity and quality of their materials, and the correct description of anything bearing their name, is a great safeguard to the public.

FRY'S SUCCESS

The name "Fry" stands for the highest degree of refinement obtainable to-day in cocoa and chocolate.

During two centuries we have been continually alive to the change in taste of a public becoming even more critical. And always have we striven to give utmost value, with purity and goodness of product.

Successful as we have been, we are confident of yet greater success, because we know that everything we make is of the highest possible quality, according to its kind.

J. S. Fry & Sons, Ltd.,
Bristol and Somerdale.

BLINDFOLD TESTS by experts and independent people time after time have placed Fry's Breakfast Cocoa first. And analysis by "The Lancet" has recorded its purity and great food value as a beverage.

Prove the quality for yourself and note, first the smooth, delicious flavour, and second the marked solubility of the cocoa.

For glowing health—Fry's Breakfast Cocoa

7½d. per ¼-lb. tin
1/2 per ½-lb. tin

I.F.S.5

BROADCASTING.

TO-DAY.

DUBLIN (2RN)—397 Metres.
7.30—Talk, "Westmeath Lakes," Mr. Michael Walsh. 7.45—Talk, "Evolution of the Irish Nation," Seamus MacCall: Our Remotest Ancestors. 8.0—Station Orchestra, Gipsy Music. 8.20—Dr. W. Starkie, Gipsies and their Music. 9.0—Alice Bell (pianist): (a) La Fileuse (Raff), (b) Le Rouet (Albanesi), (c) Fileuse (from Pelleas and Melisande) (Faure), (d) Au Rouet (Esposito), (e) Spinning Song (from "The Flying Dutchman") (Wagner Liszt), (f) Spinning Song (Mendelssohn). 9.10—Steven and George (entertainers): "I know she knows," "Thinking," "Mary from Tipperary" (Stevenson). 9.30—Alton String Quartette: Edith H. Alton (violin), Florence Montgomery (viola), Dora A. Alton ('cello), J. P. Shortt (piano). Quartette in B Flat. Movements—(1) Grave (Beethoven), (2) Allegro ma non troppo, (3) Andante Cantabile, (4) Rondo, Allegro ma non troppo. 10.0—Station Orchestra, Gaiety. 10.30—Weather Forecast and close down.

"HOGAN FOR WIRELESS," 56 Henry St., Dublin.—(Ad.)

BELFAST (2BE)—440 Metres.
3.20—London School Transmission. 3.45—From London. 4.45—Gramophone Records. 5.15—Children. 6.0-11.0—From London.

LONDON (2LO)—365 Metres.
1.0-2.0—Greenwich Time, Music. 3.20—Broadcast to Schools: M. Stéphan, "Elementary French." 3.45—Concerts for School Children, arranged by the People's Concert Society, in co-operation with the B.B.C. Third Concert of the Fourth Series. Mabel Ritchie (soprano), Herbert Simmonds (baritone), Joseph Slater (flute), Jessie Hall (pianoforte). 4.45—Alfred Cave (violin) and Freddie Hartley (pianoforte). 5.15—Children. 6.0—Frank Westfield's Orchestra. 7.0—Big Ben, Weather and News. 7.10—Mr. Percy Scholes, the B.B.C. Music Critic. 7.25—Music. 8.0—"Faust," the opera by Gounod. Cast—Faust, Parry Jones; Mephistopheles, Robt. Radford; Valentine, Harold Williams; Wagner, Raymond Baylis; Marguerite, Mignon Nevada; Siebel and Martha, Gladys Palmer. The Wireless Chorus, the Wireless Symphony Orchestra. 9.30—Captain Harry Graham: "The Aunt Question." 9.45—Beethoven, interpreted by Maurice Cole. Sonata, Op. 57 (the "Appassionata") concluded, Les Adieux, Op. 81a, Movement I. 10.0—Greenwich Time, Weather and News. 10.15-11.0—"Faust" (continued).

DAVENTRY (5XX)—1,600 Metres.
10.30 a.m.—Time and Weather. 11.0—The Radio Quartet and Sybil Elliot (soprano), William Ratcliffe (baritone), Angel Grande (violin). 12.30—Organ Recital by Leonard H. Warner: Fantaisie in F Minor (Mozart), Prayer and Cradle Song (Guilmant), Overture in C Minor (Hollins). 1.0-2.0, 3.0-10.0—From London. 10.0—Weather and News, Shipping Forecast. 10.15—From London. 11.0-12.0—Jean Lensen's Ciro's Club Dance Band.

BIRMINGHAM (5IT)—479 Metres.
3.45—Broadcast to Schools. 4.15—Orchestra. 4.45—Alan Griff, "The Cottage," short story, told by the author. 5.15—Children. 6.0-11.0—From London.

BOURNEMOUTH (6BM)—386 Metres.
3.45—An Afternoon Paper. 4.0—Music. 5.15—Children. 6.0—Orchestra. 7.0-11.0—From London.

CARDIFF (5WA)—353 Metres.
3.20—From London. 3.40—The Station Trio: Frank Thomas (violin), Frank Whitnall (violoncello), Vera McComb Thomas (piano). 4.15—Music. 4.45—Topics. 5.0—Pianoforte Recital. 5.15—Children. 6.0—For Young Adventurers. 6.15-11.0—From London.

MANCHESTER (2ZY)—378 Metres.
1.15-2.0—Piano Trio. 3.25—Broadcast to Schools. 3.45—Gladys Duncan (contralto). 4.0—Music. 5.0—Mrs. Kate R. Lovell: "Hunting, Down the Ages." 5.15—Children. 6.0—The Majestic Celebrity Orchestra. 7.0-11.0—From London.

NEWCASTLE (5NO)—404 Metres.
3.0-3.30—Transmission to Schools; Miss Jowitt, "Famous Pictures" (4). 4.0—Topics. 4.15—Music. 5.15—Children. 6.0—Gladys Naish (soprano), E. J. Bell (flute), Madge Raine (contralto). 7.0-11.0—From London.

LIVERPOOL (6LV)—331 Metres.
3.15-3.45—Broadcast to Schools: "English Literature" (2), by Professor E. T. Campagnac, Professor of Education, Liverpool University. 4.0—Orchestra. 5.0—E. H. Boyce, "George Selwyn and his Times." 5.15—Children. 6.0—Pianoforte Quartet. 6.30—From Manchester. 7.0-11.0—From London.

GLASGOW (5SC)—422 Metres.
11.30-12.30—Mid-day Transmission. 3.20—Transmission to Schools. 3.55—The Wireless Quartet, Nan Stenhouse (contralto). 5.0—Mrs. Murray: "The Gold Coast." 5.15—Children. 6.0-6.2—Weather Forecast for Farmers. 6.15—From London. 7.40—Professor W. G. R. Paterson, "Agriculture." 8.0-11.0—From London.

MUNICIPAL AFFAIRS IN MANCHESTER.

SUGGESTED CIVIC CONTROLLER.

The proposal was put forward at a Manchester Rotary Club luncheon yesterday that a "Civic Controller," at a salary of £5,000 a year, should be appointed for Manchester.

Mr. H. Ross Clynes, who spoke in favour of the proposal, calculated that such an appointment would save the city £50,000 a year. He described what he alleged was present lack of co-ordination in municipal government as despicable. "There are schemes before the City Council to-day," he added, "to which people wish they could hear the command 'Halt!' but there is no official to make the order vocal."

He added that the man to be appointed should be of the type of Sir Auckland Geddes or Sir Eric Geddes.

Join in this CARNIVAL of Toffee and Chocolates galore—

You will find 16 different delights in

Mackintosh's 'Carnival' Assortment de Luxe

containing 16 different varieties of Chocolates and Toffee—each a treat in itself.

Here they all are—

1. Chocolate Toffee de Luxe
2. Malted Toffee de Luxe
3. Brazil Nut Toffee de Luxe
4. Chocolate Nougatine
5. Toffee de Luxe
6. Egg & Cream Toffee de Luxe
7. Chocolate Montelimart
8. Mint Toffee de Luxe
9. Banana Toffee de Luxe
10. Butter Scotch
11. Chocolate Cocoanut Toffee de Luxe
12. Old English Toffee de Luxe
13. Irish Cream Toffee
14. Pineapple Toffee de Luxe
15. Mint Butter Scotch
16. Chocolate Neapolitans

Only 8D. per qtr.-lb.

NOTE.—All the varieties can be bought separately at their usual prices.

The very best value for money ever offered!
Go to your Confectioner to-day and try this wonderful Assortment.

Made at THE FACTORY, RATHMINES, DUBLIN.

YOUR NEW CAR!—What will it be?

The Autocar

OUT TO-DAY 6D.

BUYERS' GUIDE of 1927 Models

will assist you in selecting the car for your needs, at the price you wish to pay.

THE Guide consists of an alphabetically arranged table of all British and imported cars that will be on the market for 1927, with their specifications, principal measurements, annual tax, and prices. All types of cars—small, medium and large—are included.

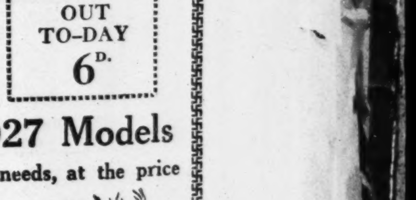

KEEP YOUR COPY FOR REFERENCE.

ILIFFE & SONS LTD., Dorset House, Tudor St., London, E.C.4

DUBLIN FEMALE ORPHAN HOUSE

At the monthly meeting of the governors of the Female Orphan House, North Circular road, Dublin, at which Mrs. Finny presided, Miss Isabella Black, Blackheath, Clontarf, was elected a member of the board. The applications of five candidates for admission were considered, and all were elected, subject to medical examination. A good service grant of £5 was made to a former inmate, who had completed a second period of five years in the same situation. Mrs. Colley was appointed visiting governor for the month of October.

THIS WEEK'S AUCTION OF FURNITURE AND FINE ARTS.

FRIDAY.

19 Stephen's Green, North (James Adam and Co.)—Furniture, carpets, china, pictures, etc.

Patron: H.M. The King.
TWENTIETH INTERNATIONAL
MOTOR EXHIBITION OLYMPIA.
ADMISSION:
OCT. 22-30 FRIDAYS AND SATURDAYS 2/6
OTHER DAYS 5/-
Daily ... ... 10 till 10

THE BEST WEEK-END PAPER FOR DUBLIN People is the "WEEKLY IRISH TIMES." Last Edition on Sale every Saturday morning. Price Twopence.

GOSSIP FROM THE COURSE.

TURF HISTORY IN THE MAKING.

EXIT DIOMEDES.

RATTLING FINISH BY SHIAN MOR.

MASKED MARVEL'S MISHAP.

From Our Travelling Correspondent.

NEWMARKET, Thursday Night.

It has been a very peaceful day. The tumult of the Cesarewitch had died away, and the victor had vanished from the scene. Mr. Jack Davis, the owner of Myra Gray, had gone back to the prosaic business of bookmaking in Shrewsbury with the distinction which has never yet fallen to any other, that of having won the Cesarewitch on the only occasion on which he had ever set foot on Newmarket Heath.

John Scott, too, the trainer of the winner, had caught the first available train away from Newmarket after the Cesarewitch to lubricate the beer engine of the modest publichouse he keeps at Wantage, for he combines the business of an innkeeper with that of a trainer of racehorses, and then to hurry to Ludlow to saddle one of his horses in a selling steeplechase this afternoon. I chronicle these few sidelights for the benefit of some searcher among the files of fifty years hence who will be seeking to know how Turf history was made in 1926.

A valedictory note must now be written about Diomedes, who closed his career on the Turf when he won the Challenge Stakes from Inca to-day in his old irresistible style, for he is to be immediately retired to the stud. Every national school child knows, or should know, the romantic history of this remarkable colt since the day he was bought in Dublin for a few hundreds, how, after he had won his first race at Liverpool Mr. Sidney Beer gave Mr. Myerscough 3,500 gns. for him, and how he went on from success to success, with a lapse in a mile race at Hurst Park as a three-year-old, until he met with defeat by the French colt, Highborn, at Ascot.

His story began anew when he came out at the last meeting here, and showed that he had come back to his old form. There were a few sceptics who did not believe that it was the old Diomedes we saw then, and they supported Inca well to beat him to-day, especially as the distance was six furlongs. They paid for their opinions, for Diomedes jumped off in front, and when Inca drew up to him, coming down Bushes Hill, Jack Leach just pressed his knees into him and he shot ahead, to win in a canter by three lengths—a very effective ending to a brilliant career.

MASKED MARVEL PULLS UP LAME.

I am sorry to say that Masked Marvel, who won the Cambridgeshire last year and was a good deal expected to repeat the performance a fortnight hence, pulled up lame after the race for the Heath Plate this afternoon, and as the trouble is in a joint it is most unlikely that he will run in the big race of the Houghton Week.

This race afforded an interesting Cambridgeshire trial, for Plack, Blueberg and Simeon's Fort were in it, as well as Masked Marvel. Plack greatly enhanced her chance. Although she was beaten she had well taken the measure of the fancied bottom weight, Primrose League, when Weston brought Donnina up with a beautifully timed rush in the last thirty yards, to run her out of it by a half a length. How good the performance was may be gathered from the fact that the time was a second faster than that accomplished by Oojah in the Select Stakes yesterday.

There was a strong following wind to-day, which made for fast times, but all the same it was a fine performance by Plack, and she must have retained all the speed which enabled her to beat Mumtaz Mahal and Straitlace in the One Thousand. The conditions helped Donnina to get the mile, which few thought the half-sister to Diadem was capable of. Mrs. Whitburn was allowed a walk-over for Jennie Deans in the Bretby Stakes, one of those old-fashioned races where owners pay £100 to name two fillies and bring one to the post. Nine owners named, and eight paid between them £800 in forfeits.

JOY RIDER'S CANTER.

There were only two runners for the Lowther Stakes, and Joy Rider beat Camden in a canter, the filly running a stone below her spring form. This was Joy Rider's last race; for Lord Rosebery intends to sell the beautifully bred colt, who is by Gay Crusader out of Lammermuir, the dam of the Two Thousand winner, Ellangowan, and has a good turf record.

The most interesting race of the day was that for the Prendergast Stakes, in which Shian Mor beat the Irish-bred Coventry Stakes winner, Knight of the Grail, by a short head, with Fourth Hand, half a length away, third. There was a good deal of curiosity to see Knight of the Grail, who cost 8[illegible] guineas at the Dublin sales, and had not run since his meteoric appearance at Ascot. It cannot be said that there is much to like about him. Indeed, there is a good deal to dislike—his bad forelegs, and especially his head, carried right up in the air. All the same, he undoubtedly goes. He had taken the measure of Fourth Hand coming out of the dip, but Shian Mor came with a great run on the rails to snatch the verdict on the post.

The winner is a nice Buchan colt, bred at Sledmere, who put up the best performance of his career here. As much as anything in this race, I liked Colonel Charteris's Silvern colt, Toureen, a full brother to Silver Lark, who was with them all the way and showed great promise.

THE FINAL CARD.

To-morrow we should have a most interesting race for the Middle Park Stakes, and, except for Damon and Hot Night, who will give way to his stable companion, Prestissimo, most of the good two-year-olds of the season will be started. It is not an easy race to deal with. Bold Archer after a few lapses gave unimpeachable performances both at York and Doncaster, and is fully expected to win. At Doncaster, too, Call Boy, Sickle and Applecross finished in this order behind Damon.

I was not greatly impressed by the performance of Call Boy at the last meeting here, but it is said of him that he is a lazy colt, who will never pull out more than is necessary. I imagine that Sickle, who was eased in his work before Doncaster, will reverse the Champagne Stakes running with him. He is greatly fancied.

Then there is Cresta Run, who was positively devastating when she won the Imperial Produce Plate at Kempton last Friday. She must have a great chance, and I would not be surprised to see her start favourite, so good was the impression she made last week. There will be a dark colt, Lemington, in the same ownership as Solario, in the field and a good deal is thought of him. My suggestion, diffidently offered, is that CRESTA RUN will just win from Sickle.

Although MIRAWALA in the Kennet Stakes and NOTHING VENTURE in the Exning Welter are handicapped right up to the top of their form both may win, and I shall be greatly surprised unless the St. Leger second, CAISSOT, beats Pantera in the Royal Stakes.

GALTEE MORE.

PHŒNIX PARK MEETING—TO-MORROW (SATURDAY).

ORDER OF RUNNING.

Ward Plate ...... 3 0 Wilkinstown Plate 4 30
Whitechurch Plate.. 3 30 Warrenstown Plate 5 0
West Plate .... 4 0 Woodenbridge Plate 5 30

TRAIN ARRANGEMENTS.

A special train leaves Broadstone at 2.15 p.m. and returns at 6 o'clock.

BOOKMAKERS' LICENCES NOTICE.

IRISH TURF ACCOUNTANTS' PROTECTION ASSOCIATION,
8 Upper O'Connell street, Dublin.

The undermentioned Members of this Association hereby give notice that they intend making Application for Licences for the following Premises:—

J. BRIGHT, 12 Liberty lane, Wexford street, Dublin.
P. LYNAM, 5 St. Patrick's terrace, North Strand.
B. CREGAN, 41 South William street, Dublin.
M. M. MARA, 67 Leinster street, Athy.
M. M. MARA, Emely square, Athy.
J. BYRNE, 106 Upper Leeson street, Dublin.
J. O'CALLAGHAN, Park street, Dundalk.
J. O'CALLAGHAN, Watergate street, Navan.
J. O'CALLAGHAN, Fermanagh street, Clones.
J. O'CALLAGHAN, O'Farrell street, Kells.
J. GREALY, 29 Charlotte street, Dublin.
J. GREALY, Westbourne terrace (rear), Quinsboro' road, Bray.
J. GREALY, 1 Beechview terrace, Greystones.

And the undermentioned Members of this Association hereby give Notice that they intend making application for a licence:—

M. M. MARA, 67 Leinster street, Athy.
J. BYRNE, 106 Upper Leeson street, Dublin.
T. O'NEILL, 1 Haigh terrace, Dun Laoghaire.

MALLOW.

BANNIE'S FINE WIN.

BAWN-NA-GLAS SETS WEIGHT AT DEFIANCE.

Another wet day at Mallow was a sad disappointment to visitors on the second day of the October Meeting, but in spite of the poor conditions there was a very satisfactory attendance. The Mallow Autumn Cup and the Rakes of Mallow Steeplechase were two very attractive events, especially the latter, which provided a grand race, and was won by the top weight, Bawn-na-Glas. Bannie won the Autumn Cup for Mr. B. O'Donnell, and her rider, Joseph Canty, as on the previous day, rode three winners, making a total of six during the two days.

Rory's Glen, since becoming the property of Mr. H. M. Hartigan, has been running in very genuine fashion, and again, in the Mount Hilary Hurdle Race, he gave Joseph Canty an easy winning ride. He had to be roused approaching the second last hurdle, but quickly drew up with the others, and neither Explanation nor Petit Beau could make any impression upon him. He was in receipt of 31lbs. from Mr. J. S. Shepherd's good horse, who was by no means disgraced by the performance, when one considers the improved form which Rory's Glen has been showing recently. Canty was again to the fore on Swift Bird, who, in the Cork City Plate, not only conceded 40lbs. to the two-year-old, Bonnie Kate, but beat her in very easy style. Swift Bird was subsequently retained by Mr. M. C. Collins for 100 sovs. Canty's third score came with the Mallow Autumn Cup, which Bannie won in hollow fashion from Credo and Saorstat. It was a truly-run race all the way, and the easy manner in which Mr. B. O'Donnell's mare won would suggest her holding a big chance in the Irish Cesarewitch, in which race she must now put up a 5lb. penalty, and, of course, will not have the services of so capable a jockey as Canty.

The Rakes of Mallow Steeplechase provided the most attractive race of the afternoon, and it was a pity that Inglewood should fall early in the fray, for he was one of the best fancied of the ten runners. As things turned out, this was the only mishap in the race, and with half a mile to go, Rocky Road, Ballinatray and Bawn-na-Glas seemed to hold equal chances of winning. Bawn-na-Glas looked to have had enough of it at the second last fence, but putting in another game effort he again overhauled the other two on the flat, and ultimately gained a length victory. Inglewood was saddled again for the two miles flat race, but never held out any hopes of beating Proud Maisie, who, as at Gowran Park last week, won in very easy style. The Last Flutter Plate, which, appropriately enough, figured last on the card, did not quite live up to its name, for there were only three runners, and it was won from end to end by the odds-on favourite, Scarlet Satin. Details:

2.45—THE MOUNT HILARY PLATE of 50 sovs., of which the second receives 5 sovs. A weight for age hurdle race. 1½ m.
Mr. H. M. Hartigan's b. g. RORY'S GLEN, by Captivation—Lady Piersfield, a, 10-0 ... Jos. Canty 1
Captain Maher's PETIT BEAU, a, 10-0 ... J. Moylan 2
Mr. J. S. Shepherd's EXPLANATION, a, 12-3 ... D. Ward 3
Mr. P. Sheehan's Most Noble, a, 9-9 ... T. Sheehan 0
(Winner trained by Owner.)
Betting — Evens each RORY'S GLEN and Explanation, 20 to 1 Petit Beau or any other.
Most Noble set the pace to Explanation, Petit Beau and Rory's Glen, to the last hurdle, where Rory's Glen took command, and, easily holding Petit Beau and Explanation at bay, won by two and a half lengths; two lengths divided second and third.
The winner was bought in for 170 sovs.

3.15—CORK CITY PLATE of 50 sovs., of which the second will receive 5 sovs. A weight for age flat race. 5 f.
Mr. M. C. Collins's br. g. SWIFT BIRD, by Flying Orb—Lady Colin, 5, 9-7 ... Jos. Canty 1
Mr. W. F. Power's BONNIE KATE, 2, 6-9 ... John Doyle 2
Mr. G. F. Hewson's LOOP HEAD, 4, 8-10 ... J. H. Harty 3
Mr. R. Power's Sapphire Stone, 2, 7-5 ... Jas. Doyle 0
Mr. M. Dawson's Chablis, 2, 6-9 ... W. Rea 0
(Winner trained by Owner.)
Betting—6 to 4 agst. SWIFT BIRD, 2 to 1 Bonnie Kate, 5 to 2 Sapphire Stone, 10 to 1 Chablis, 100 to 1 Loop Head.
Bonnie Kate led from Swift Bird, Sapphire Stone and Chablis, for three furlongs, when Swift Bird took command and won easily by four lengths; six lengths divided second and third.
The winner was bought in for 100 sovs.

3.45—THE 12th REVIVAL OF THE RAKES OF MALLOW STEEPLECHASE of 100 sovs., of which the second receives 10 sovs. and the third 5 sovs. A handicap. 2 m.
Mr. W. J. Parkinson's ch. g. BAWN-NA-GLAS, by William Rufus—Capella, 6, 12-7 ... J. Hogan, jun. 1
Mr. P. O'Neill's BALLINATRAY, a, 10-6 ... P. Graham 2
Mr. P. Walsh's ROCKY ROAD, a, 10-12 ... J. Moloney 3
Mr. D. J. Power's Silent Doon, 6, 11-7 ... Mr. Delmege 0
Mr. E. S. Dowling's Lady Martin, 6, 11-6 ... J. Moylan 0
Mr. M. Gahan's Inglewood, 4, 11-5 ... J. Meany 0
Captain R. Holroyd Smith's Slieve Grien, 5, 10-7 ... S. Regan 0
Mr. E. Flannery's Shemus, 6, 10-3 ... M. Keogh 0
Mr. W. Murphy's Shingled Shorter, 5, 9-9 ... C. Murphy 0
Mr. R. Power's Larry the Flail, 6, 9-7 ... K. Lenehan 0
(Winner trained by J. J. Parkinson.)
Betting—2 to 1 agst. BAWN-NA-GLAS, 5 to 2 Inglewood, 6 to 1 Slieve Grien, 10 to 1 each Shemus and Lady Martin, 20 to 1 each Ballinatray, Rocky Road or any other.
Inglewood fell at the second fence, and Rocky Road cut out the work from Ballinatray, Bawn-na-Glas, Shingled Shorter, Larry the Flail, and Slieve Grien, with Silent Doon last. Half a mile from home Ballinatray was in front of Rocky Road and Bawn-na-Glas, the three being clear of the others, and after jumping the last fence Bawn-na-Glas drew into the lead, and won by a length; a neck divided second and third. Shingled Shorter was fourth, Lady Martin fifth, and Slieve Grien next.

4.20—THE MALLOW AUTUMN CUP, value 50 sovs., with 200 sovs. added, of which the second receives 20 sovs. and the third 10 sovs. A handicap flat race. 1½ m.
Mr. B. O'Donnell's b. m. BANNIE, by Zria—Nalena, 5, 8-7 (car. 8-8) ... Jos. Canty 1
Mr. A. J. McNamara's CREDO, 6, 9-6 ... J. H. Harty 2
Mr. J. J. McAuley's SAORSTAT, 5, 8-1 ... W. Hamill 3
Captain R. B. Brassey's Nantenan, 3, 10-4 ... Jas. Canty 0
Mr. P. Sheehan's Thomas Atkins, 3, 7-12 ... T. Sheehan 0
Mr. J. J. Foley's The Dud, 3, 7-7 ... K. Lenehan 0
(Winner trained by M. C. Collins.)
Betting—5 to 4 agst. BANNIE, 7 to 4 Nantenan, 4 to 1 Saorstat, 6 to 1 Credo, 10 to 1 The Dud, 50 to 1 Thomas Atkins.
Nantenan made the running from The Dud, Saorstat, Bannie and Credo, to the distance, where Bannie drew out, followed by Credo, and won easily by three lengths; a similar distance divided second and third. Thomas Atkins was fourth and The Dud next.

4.45—THE BLARNEY PLATE of 50 sovs., of which the second receives 5 sovs. A weight for age flat race. 2 m. 140 yds.
Mr. J. W. Widger's br. m. PROUD MAISIE, by Silken Thomas or Romus—Blue Throat, 5, 11-10 ... Mr. J. T. Widger 1
Mr. M. Gahan's INGLEWOOD, 4, 11-10 ... Jos. Canty 2
Mr. E. F. Barry's PROVENANCE, 4, 11-10 ... Mr. B. Rogers 3
Mrs. P. H. Madden's Ballinacurra Vale, a, 11-10 ... Mr. W. J. Madden 0
Mr. D. P. O'Brien's Irish Free State, a, 11-10 ... Mr. G. Smith 0
Mr. B. W. Purdon's Desthorpe, 6, 11-10 ... Mr. H. Delmege 0
Mr. M. M. O'Dwyer's Lashoff Kilcash, 4, 11-10 ... Mr. C. Montgomery 0
Mr. W. Dwyer's Seagull, 3, 10-9 ... Owner 0
Mr. J. J. Foley's Grace Park, 3, 10-9 ... Mr. J. J. Foley 0
(Winner trained by J. T. Widger.)
Betting—7 to 4 on PROUD MAISIE, 3 to 1 agst. Inglewood, 5 to 1 Grace Park, 10 to 1 Desthorpe, 20 to 1 Irish Free State, 50 to 1 Provenance or any other.
Proud Maisie settled down in front of Ballinacurra Vale, Desthorpe, Grace Park and Inglewood, for half way, when Inglewood took second place. Proud Maisie, never being approached, won in a canter by twelve lengths; eight lengths divided second and third. Ballinacurra Vale was fourth, Grace Park fifth and Desthorpe next.

5.10—THE LAST FLUTTER PLATE of 50 sovs., of which the second receives 5 sovs. A weight for age flat race. 5 f.
Mr. R. Power's b. f. SCARLET SATIN, by Battle-axe—Auntie Ash, 3, 8-0 ... Jas. Doyle 1
Mr. J. T. Rogers's DAME RUMOUR, 3, 7-9 ... W. Hamill 2
Mr. J. J. Parkinson's Mariner's Hope, 3, 8-0 ... John Doyle 3
(Winner trained by J. Doyle.)
Betting—5 to 4 on SCARLET SATIN, 6 to 4 agst. Dame Rumour, 100 to 16 Mariner's Hope.
Scarlet Satin went off in front of Mariner's Hope and Dame Rumour, and, making all the running, won by a length and a half; two and a half lengths separated second and third.
There was no bid for the winner.

FORM HORSES.

NEWMARKET.

1. 0—Hilika.
1.30—Shoestring.
2. 0—Call Boy, nap.
2.30—Salvo.
3. 0—Pheidon.
3.30—Caissot.

CATTERICK.

1.30—Bohemia.
2. 0—Obvious.
2.30—Silver Eagle.
3. 0—Lansan.
3.30—Sheila Mary.
4. 0—Tide.

Eclipse.

Masked Marvel pulled up lame after the race for the Heath Plate at Newmarket yesterday.

NEWMARKET RESULTS.

1.15—WITCHFORD SELLING PLATE of 200 sovs. 5 f.
Mr. F. Curzon's ch. g. IRISH NOTE, by Greenback—Fairy Orb, 3, 8-0 ... F. Fox 1
Mr. H. Lines's TRIGONA, 3, 8-0 ... H. Wragg 2
Dowager Lady Nunburnholme's CULBLEAN, 3, 8-10 ... W. McLachlan 3
Also ran—Bachelor's Fun (N. Carroll), Cheops (W. Mackrory), Bachelor's Fate (F. Wadsworth), Northern Light II. (H. Beasley). Off 1.15. (Winner trained by Watts.)
Betting.—"Sporting Life"—2 to 1 each agst. IRISH NOTE and Northern Light II., 100 to 30 Bachelor's Fate, 8 to 1 Culblean, 10 to 1 Trigona, 100 to 6 any other. "Sporting Chronicle"—Same.
Won by two lengths; a length and a half. Bachelor's Fate was fourth and Cheops last.
The winner was bought in for 800 gns.

1.45—CHALLENGE STAKES of 20 sovs. each, with 300 sovs. added. Second 50 sovs. 6 f.
Mr. S. W. Beer's b. c. DIOMEDES, by Argos—Capdane, 4, 9-8 ... J. Leach 1
Mr. Reid Walker's INCA, 4, 9-0 ... C. Elliott 2
Off 1.45. (Winner trained by H. Leader.)
Betting—"Sporting Life"—5 to 2 on DIOMEDES. "Sporting Chronicle"—Same.
Won by three lengths.

2.15—SUFFOLK NURSERY HANDICAP. A plate of 1,000 sovs. Two years old. Second 70 sovs., third 30 sovs. 5 f.
Sir W. Cooke's HELENORA FILLY, by Skyrocket, 7-11 ... J. Thwaites 1
Sir D. Broughton's GOLDEN ERMINE, 8-1 ... M. Beary 2
Mr. F. Curzon's ISRAFIL, 7-7 ... T. Weston 3
Mr. S. W. Beer's PRESTO, 8-9 ... J. Leach 0
Mr. A. W. Gordon's Joliment, 8-4 ... R. Perryman 0
Lord Barnby's Royal Salute, 8-4 ... H. Beasley 0
Mr. Sol Joel's Nadia, 8-4 ... H. Wragg 0
Sir R. Jardine's Voice Box, 8-3 ... C. Elliott 0
Lieut.-Colonel G. Loder's Baby Polly, 8-1 ... G. Archibald 0
Sir V. Sassoon's Daywork, 8-0 ... G. Walsh 0
Lord Wimborne's Fancy Free, 7-12 ... F. Fox 0
Mr. J. de Rothschild's Admire, 7-11 ... A. Richardson 0
Mr. B. Jarvis's Appleacre, 7-11 ... S. Donoghue 0
Mrs. P. F. Heybourn's Transgressor, 7-10 ... H. Leach 0
Mr. H. C. Sutton's Golden Willow, 7-9 ... J. Dines 0
Mrs. S. Whitburn's Fortitude, 7-5 ... F. Dempsey 0
Off 2.16. (Winner trained by Platt.)
Betting.—"Sporting Life"—6 to 1 agst. Joliment, 7 to 1 each HELENORA FILLY, Israfil and Fancy Free, 8 to 1 each Nadia, Golden Ermine, and Fortitude, 10 to 1 Presto, 100 to 7 any other. "Sporting Chronicle"—Same.
Joliment set the pace to Nadia, Helenora filly, Golden Willow, Presto, Golden Ermine, and Royal Salute. A quarter of a mile from home Helenora filly and Golden Ermine improved, and the former, taking the lead in the dip from Nadia, and resisting Golden Ermine, won by a length and a half; a head separated second and third. Nadia was fourth, Joliment fifth, Golden Willow sixth, Royal Salute seventh, Presto eighth, Fancy Free ninth, Daywork tenth, Transgressor eleventh, and Fortitude last.

2.45—LOWTHER STAKES of 20 sovs., with 300 sovs. added. Second 50 sovs. and third save stake. 1¼ m.
Lord Rosebery's b. c. JOY RIDER, by Gay Crusader—Lammermuir, 4, 9-12 ... C. Elliott 1
Mr. J. S. Austen's CAMDEN, 4, 9-9 ... R. Perryman 2
Off 2.49. (Winner trained by J. Jarvis.)
Betting—"Sporting Life"—6 to 5 on JOY RIDER. "Sporting Chronicle"—Same.
Won by ten lengths.

3.15—PRENDERGAST STAKES of 25 sovs. each, with 400 sovs. added. Two years old. Second 100 sovs. and third 50 sovs. 5 f.
Mr. J. S. Courtauld's b. c. SHIAN MOR, by Buchan—Orlass, 9-7 ... H. Jelliss 1
Sir D. Broughton's KNIGHT OF THE GRAIL, 9-7 ... B. Carslake 2
Major McCalmont's FOURTH HAND, 9-7 ... H. Beasley 3
Lieutenant-Colonel R. Charteris's Toureen, 8-7 ... S. Donoghue 0
Mr. Sol Joel's Pale Hands, 8-7 ... H. Wragg 0
Mr. E. de St. Alary's No Friend, 8-7 ... G. Archibald 0
Lord Wolverton's Le Roi Soleil, 8-7 ... T. Weston 0
Off 3.15. (Winner trained by B. Jarvis.)
Betting—"Sporting Life"—11 to 10 agst. Fourth Hand, 9 to 2 Le Roi Soleil, 5 to 1 each SHIAN MOR and Knight of the Grail, 100 to 8 any other. "Sporting Chronicle"—Same.
Toureen was first away from Fourth Hand, Shian Mor, Knight of the Grail, and Le Roi Soleil. After going a furlong Fourth Hand forced the pace, attended by Toureen, Shian Mor and Knight of the Grail, with No Friend last. In the dip Shian Mor and Knight of the Grail took a slight lead of Fourth Hand, and in a thrilling finish, Shian Mor won by a short head; half a length separated second and third. Toureen was fourth, Le Roi Soleil fifth, and No Friend last.

3.45—HEATH PLATE HANDICAP of 300 sovs. Second 30 sovs. 1 m.
Lord D'Abernon's br. f. DONNINA, by Grand Parade—Donnetta, 3, 7-7 ... T. Weston 1
Lord Rosebery's PLACK, 5, 9-10 ... C. Elliott 2
Lord Astor's PRIMROSE LEAGUE, 3, 7-0 ... J. Sirett 3
Also ran—Masked Marvel (A. Esling), Simeon's Fort (J. Marshall), Runnymede (J. Leach), Blueberg (J. Dines), Lady Clarina (H. Wragg), Longquill (R. Perryman), Ruskin (J. Caldwell), Henna Girl (F. Fox), Sun Yat Sen (Donoghue), Treasurer (F. Dempsey). Off 3.46. (Winner trained by Hon. G. Lambton.)
Betting—"Sporting Life"—5 to 1 agst. Blueberg, 6 to 1 Masked Marvel, 8 to 1 each Plack, Primrose League and Lady Clarina, 10 to 1 each Simeon's Fort, Runnymede, Sun Yat Sen and Ruskin, 100 to 8 each DONNINA and Treasurer, 100 to 7 any other. "Sporting Chronicle"—Same.
Won by half a length; a neck. Ruskin was fourth and Lady Clarina last.

4.15—BRETBY STAKES, a post stakes of 100 sovs. each. Two-year-old fillies. 6 f.
Mrs. S. Whitburn's ch. f. JENNIE DEANS, by Buchan—Eleanor M., 8-0 ... S. Donoghue w.o.
(Trained by Cottrill.)

TO-DAY'S SELECTIONS.

The feature of the concluding stage of the Newmarket Second October Meeting to-day is the Middle Park Stakes, and the best of the season's two-year-olds are due to compete. After her three lengths' victory in the Highclere Nursery at Newbury last month there were many who were inclined to take Cresta Run as the best of her sex, and her subsequent running in the Imperial Produce Stakes at Kempton Park last Friday gave her admirers renewed confidence. Call Boy is a high-class colt who has beaten Sickle, Applecross, and Hot Night at level weights. Bold Archer has put up some creditable form, of which the best may have been his Gimcrack Stakes victory, while Prestissimo is a well-bred colt who has three useful wins to his credit. Birthright had some excellent form earlier in the spring, and as he is reported back to his best he should win. Call Boy should be the biggest danger. The Kennett Stakes will attract quite a good field. Salvo ran well at York behind Sprightly and Moquette, but Edwina, who ran second in the Stewards' Cup, has since disappointed on three occasions. Mirawala did well last Friday in the Queen Elizabeth High-Weight Handicap at Kempton to beat Snip Snap and Part One, and can be made out to have an undeniable opportunity. Selections:—

Southfield Stakes—**Royal Falcon.**
Two-Year-Old Selling—**Clean and Clever.**
Middle Park Stakes—**Birthright.***
Kennett Stakes—**Mirawala.**
Exning Welter—**Pheidon.**
Royal Stakes—**Caissot.**
DOUBLE—**Birthright** and **Mirawala.**

1.0—SOUTHFIELD STAKES of 3 sovs. each, and 5 sovs. ex. for starters, with 300 sovs. added. Second receives 50 sovs. and third 20 sovs. 1½ m. Age st. lb.
PONS ASINORUM (Mr. Sol Joel) Earl 4 10 4
THISTLEDOWN (Mr. J. P. Hornung) B. Jarvis 3 8 12
BAYFORD (Sir C. Hyde) ...... Scobie 3 8 12
WALINSON (Mr. R. Day) ...... Owner 3 8 5
ROYAL FALCON (Mrs. G. Drummond) Leach, jun. 3 8 5
SHINING LIGHT (Mr. A. de Rothschild) Watson 3 8 5
STEEL-POINT (Mr. H. S.-Tuberville) J. Cannon 3 8 5
ALACRITY (Lord Beaverbrook) C. Leader 3 8 2
PEEKABOO (Mr. J. Misa) ... F. Butters 3 8 2
BROWLEY (Mr. H. L. Cottrill) Owner 3 8 0
HILIKA (Mrs T. Carthew) ...... Wootton 3 7 12
RIGHT ANGLE (Mr. L. Lane) A. Sadler 3 7 12
CARACALLA (Mr. A. K. Macomber) S. Darling 3 7 12
COLONIAL BOY (Mr. A. K. Macomber) S. Darling 3 7 12
BALLYNAHINCH (H.H. Maharajah Jam Sahib of Nawanagar) ...... A. Sadler 3 7 12
KAKUSHIN (Mr. W. M. Singer) Taylor 3 7 12
TOUCH AND GO (Capt. H. Whitworth) B.-Rochfort 3 7 12
BURNSIDE (Sir W. Gilbey) T. Cannon 3 7 9
SPONTOON (Lord Rosebery) ... J. Jarvis 3 7 9

Form.	Probable Starters and Jockeys.		Betting Forecast.
441	WALINSON	Dines	9/2
312	ROYAL FALCON	H. Leach	11/4
013	SHINING LIGHT	Perryman	7/1
021	STEEL POINT	Jelliss	8/1
011	ALACRITY	C. Childs	6/1
2	CARACALLA	Marshall	10/1
030	HILIKA	Smirke	2/1

1.30—TWO-YEAR-OLD SELLING PLATE of 200 sovs. 5 f. st. lb.
CYCLAS (Lord H. de Walden) ... D. Waugh 9 0
SUN NYMPH (Mrs. J. Jarvis) ... J. Jarvis 8 11
FATHER HOLT (Mr. A. Falcon) ... Rintoul 8 11
CLEAN AND CLEVER (Mr. T. Ratliffe) Walter Griggs 8 11
COUNT STEFAN (Mr. F. Dennis) R. J. Colling 8 7
SKAMANDROS (Mr. H. King) ... Leach, jun. 8 7
METAL MAN (Mr. H. Leader) ... Owner 8 7
DOVEDALE (Sir H. Meux) ... Persse 8 7
SHOESTRING (Lord Sefton) ... R. Day 8 7
STONE IDOL (Mr. T. Bosvile) ... R. W. Colling 8 4
MARTYR (Mr. J. Brown) ... Hogg 8 4
COUNTESS CAROLA F., by Irish Elegance (Mr. R. W. Colling) ... Owner 8 4
GOLDEN WAND (Mr. H. Cottrill) ... Owner 8 4
PRIVATE PROPERTY (Mrs. D. Crossman) Pope 8 4
LADY MILDMAY F., by Mount Royal (Sir H. Cunliffe-Owen) ... O. Bell 8 4
STAR JESTER (Mr. R. Day) ... Owner 8 4
SALLY BROWN (Lord Glanely) ... Archer 8 4
LITTORAL (Mr. A. Gordon) ... F. Leader 8 4
THE WITCH III. (Mr. S. Joel) ... Earl 8 4
IDRIA (Mr. H. Leader) ... Owner 8 4
HUSH MONEY (Mr. H. Lines) ... Owner 8 4
PRIVATE PAT (Mr. E. de Mestre) ... Owner 8 4
QUARTETTE F., by Pelops (Mr. Z. Michalinos) ... Barling 8 4
CHERONAEA (Capt. H. Musker) ... J. Cannon 8 4
CAFE ROYAL (Mr. A. Palmer) ... Lines 8 4
WAVE SWEPT F., by Glanmerin (Mr. S. Pickering) ... Owner 8 4
BALLYMURPHY (Mr. Hugh Powney) Owner 8 4
DUVERNELLA (Mr. T. Ratliffe) Wal. Griggs 8 4
STAR OF FRANCE (Sir V. Sassoon) Crawford 8 4
HAPPY GAZELLE (Mr. J. Shepherd) F. Leader 8 4
ARZILA (Mr. E. Stanley) ... Beatty 8 4
ROCKROSE (Sir M. Wilson) ... W. Nightingall 8 4
ANOTHER CRAFT (Mr. W. Woods) Hugh Powney 8 4

Form.	Probable Starters and Jockeys.		Betting Forecast.
414	SUN NYMPH	Elliott	4/1
231	CLEAN AND CLEVER	Dempsey	3/1
00	COUNT STEFAN	Weston	10/1
400	SKAMANDROS	J. Leach	7/1
420	SHOESTRING	J. Childs	9/2
000	COUNTESS CAROLA F.	S. Wragg	100/8
0	SALLY BROWN	Thwaites	100/8
0	LITTORAL	Perryman	10/1
	THE WITCH III.	H. Wragg	10/1
0	HUSHMONEY	S. Ward	100/8
000	QUARTETTE F.	Marshall	10/1
0	CHERONACA	Dines	100/8
00	CAFE ROYAL	Winter	100/8
0	BALLYMURPHY	Wadsworth	10/1
400	HAPPY GAZELLE	Shatwell	100/8
000	ARZILA	Beary	8/1
0	DOVEDALE	H. Beasley	7/1
444	PRIVATE PROPERTY	A. Burns	10/1

2.0—MIDDLE PARK STAKES of 30 sovs. each, 20 ft., with 1,000 sovs. added. Two-year-olds. Second receives 200 sovs. and third 100 sovs. 6 f. st. lb.
TREAT (Mr. J. Arkwright) ... Persse 9 3
SICKLE (Lord Derby) ... Lambton 9 3
HOT NIGHT (Sir V. Sassoon) ... Crawford 9 3
PRESTISSIMO (Sir V. Sassoon) ... Crawford 9 3
BIRTHRIGHT (Sir H. McAlpine) ... J. Bell 9 3
APPLECROSS (Lord Woolavington) F. Darling 9 3
BOLD ARCHER (Mr. H. Shaw) ... Moreton 9 3
FRIAR DOMINIC (Lady Penrhyn) W. Waugh 9 3
CALL BOY (Mr. F. Curzon) ... Watts 9 0
CRESTA RUN (Lt.-Col. G. Loder) ... Gilpin 9 0
SON AND HEIR (Sir A. Bailey) ... R. Day 8 10
RESTIGOUCHE (Lord Beaverbrook) C. Leader 8 10
BUCKFAST (Mr. R. Cohen) ... R. Day 8 10
PORT NELSON (Major D. Dixon) ... Ireland 8 10
MARIO (H.H. Aga Khan) ... R. Dawson 8 10
EMPYREE (Baron E. de Rothschild) ... France 8 10
CHATEAU PALMER (Baron E. de Rothschild) ... France 8 10
PHIDIAS II. (Baron E. de Rothschild) ... France 8 10
LEMINGTON (Sir J. Rutherford) ... R. Day 8 10
SARITA (Lt.-Col. G. Loder) ... Gilpin 8 7

Form.	Probable Starters and Jockeys.		Betting Forecast.
131	SICKLE	Weston	9/2
112	PRESTISSIMO	P. Brown	8/1
114	APPLECROSS	J. Childs	10/1
13	TREAT	H. Beasley	10/1
4[illegible]	FRIAR DOMENIC	Winter	8/1
211	BOLD ARCHER	H. Wragg	5/1
321	CALL BOY	Elliott	11/4
311	CRESTA RUN	Archibald	4/1
0	SON AND HEIR	Dines	100/6
	RESTIGOUCHE	C. Childs	100/6
100	BIRTHRIGHT	Carslake	100/8
0	MARIO	Smirke	100/8

2.30—KENNETT STAKES of 10 sovs. each, 2 ft., with 200 sovs. added. Three-year-olds. Second receives 30 sovs. 5 f. st. lb.
WATERVAL (Sir L. Richardson) ... Jarvis 9 7
DEVACHON (Mr. H. Leader) ... Owner 9 2
MIRAWALA (H.H. Aga Khan) R. Dawson 9 0
EVENING ROSE (Mr. O. Tordoff) Hamshaw 9 0
ROSEHEARTY (Mr. A. F. Basset) ... Persse 8 12
PHEIDON (Sir D. Broughton) Farquharson 8 10
LE SOURICEAU (Sir G. Bullough) J. Jarvis 8 6
RIBSTONE (Lord Derby) ... Lambton 8 3
SWEET LAVENDER (Lord Derby) Lambton 8 3
IRISH NOTE (Mr. Frank Curzon) ... Watts 8 3
THE MASTER (Capt. J. Fielden) ... O. Bell 8 1
TALUP (Mrs. T. Carthew) ... Wootton 7 7
SALVO (Lord Dewar) ... F. Darling 7 7
RIPLEY (Lady Ludlow) ... Pickering 7 7
PICTOR IGNOTUS (Capt. C. N. Newton) J. Ward 7 7
MOQUETTE (Sir A. Bailey) ... R. Day 7 4
EDWINA (Lt.-Col. C. Birkin) ... C. Leader 7 4
MELLOWNESS (Mr. Marshall Field) B.-Rochfort 7 4
WISE FOOL (Mr. J. B. Joel) ... C. Peck 7 4
POLANGUS (Mr. Sol Joel) ... Earl 7 4
ZERLINA (Mr. W. G. Lang) ... Farquharson 7 4
NORTHERN LIGHT II. (Mr. A. Macomber) S. Darling 7 4
ZAHRAT (Mr. J. H. Nixon) ... Private 7 4
HEY PRESTO (Capt. H. de Trafford) B.-Rochfort 7 4
BELLICENT (Mr. Reid Walker) ... C. Doyle 7 4

Form.	Probable Starters and Jockeys.		Betting Forecast.
000	DEVACHON	J. Leach	7/1
012	SWEET LAVENDER	Weston	3/1
3	SALVO	Marshall	5/1
000	RIPLEY	H. Leach	10/1
000	EDWINA	Shatwell	7/2
000	POLANGUS	Alford	10/1
141	MIRAWALA	Smirke	9/2
002	PICTOR IGNOTUS	A. Burns	10/1
000	ZERLINA	F. Fox	8/1
200	ZAHRAT	Haynes	100/8
200	BELLICENT	Sirett	100/8

3.0—EXNING WELTER HANDICAP STAKES of 10 sovs. each, 3 ft., with 300 sovs. added. Second receives 40 sovs. 6 f. Age st. lb.
ETHNARCH (Sir G. Bullough) J. Jarvis 4 9 13
PURPLE SHADE (Mrs. J. Bancroft) Persse 5 9 8
HARPIST (Col. A. E. Jenkins) F. Hartigan 5 9 7
NOTHING VENTURE (Mr. J. Buchanan Jardine) ... Leach, sen. 3 9 6
COSQUILLOSA (Mr. S. J. Unzue) France 5 9 4
HELTER SKELTER (Ld. Derby) Lambton 3 8 13
FRANCIS JOSEPH (Mr. M. Field) Boyd-Rochfort a 8 12
HERBALIST (Mrs. A. James) ... Lambton 3 8 9
KATE COVENTRY (Mr. P. P. Gilpin) Owner 3 8 7
PHEIDON (Sir Delves Broughton) Farquharson 3 8 7
TEMIBLE (Mr F. C. Parker) Wm. Griggs 4 8 4
ALOYSIA (His Majesty) ... W. Jarvis 3 8 3
GRAND MARINER (Ld. Glanely) Archer 3 8 2
ASSAM (Mrs. T. Carthew) ... Wootton 4 8 1
GLIDING ORB (Sir A. Bailey) R. Day 3 8 1
SPRINGSHOOT (Mr. G. Robinson) Pope 4 7 11
TURBERVILLE (Ld. Southampton) Beatty 3 7 11
NILOAK (Mr. J. W. Sharples) Cundell 5 7 10
ESPEROS (Mr. Z. G. Michalinos) Barling 4 7 7
NORTHERN LIGHT II. (Mr. A. K. Macomber) ... S. Darling 3 7 7
BLAZING LIGHT (Mr. H. C. Sutton) W. Waugh 3 7 7
BUOYANT (Mr. Anthony de Rothschild) Watson 4 7 7
HAMPSTEAD (Mr. Sol Joel) ... Earl 3 7 7
ISTRIA (Mr. Somerville Tattersall) Taylor 4 7 7
PROCONSUL (Mrs. S. Whitburn) Cottrill 4 7 7

Form.	Probable Starters and Jockeys.		Betting Forecast.
021	NOTHING VENTURE	J. Leach	3/1
000	KATE COVENTRY	Archibald	10/1
102	TEMIBLE	Jelliss	5/1
300	ALOYSIA	J. Childs	100/8
000	GRAND MARINER	Thwaites	10/1
000	GLIDING ORB	Dines	8/1
130	TURBERVILLE	Weston	9/2
300	PROCONSUL	S. Donoghue	7/1
000	ESPEROS	Sirett	100/8
002	BUOYANT	K. Robertson	10/1
000	HAMPSTEAD	H. Leach	100/8
102	PHEIDON	Beary	7/1
043	ASSAM	Smirke	8/1
043	NILOAK	Marshall	6/1

3.30—ROYAL STAKES, a post sweepstakes of 100 sovs. each, h ft. Three-year-olds. 1½ m. st. lb.
CORONACH (Ld. Woolavington) F. Darling 10 1
COLORADO (Lord Derby) ... Lambton 10 1
BOOKLET (Lord Astor) ... Taylor 9 10
LEX (Sir A. Bailey) ... R. Day 9 10
CAISSOT (Lord Derby) ... Lambton 9 8
PANTERA (Mr. Sol Joel) ... Earl 9 8
CIMIEZ (H.H. Aga Khan) ... R. Dawson 9 3
GRASSMOOR (Mr. W. M. Singer) Taylor 9 3
HERCULES (Sir A. Bailey) ... R. Day 8 12
LULWORTH COVE (Duke of Portland) F. Darling 8 12
SUN YAT-SEN (Mrs. S. Whitburn) Cottrill 8 7
BATTLE-LINE (Mr. A. de Rothschild) Watson 8 2
ST. BARNABRIGHT (Mrs. S. Whitburn) Cottrill 8 2
KAKUSHIN (Mr. W. M. Singer) ... Taylor 8 2
ZENOBIA (Mr. A. de Rothschild) Watson 7 11

Form.	Probable Starters and Jockeys.		Betting Forecast.
221	CAISSOT	Carslake	2/7
322	PANTERA	H. Wragg	4/1
400	HERCULES	Dines	8/1

LATEST SCRATCHINGS.—Southfields Stakes—Glanyllin. Exning Welter Handicap Stakes—Compiler. Royal Stakes—Spear Dance.

SPECIAL SELECTIONS FOR TO-DAY.

Westminster Gazette:—To-day's best — Cresta Run. Double—Cresta Run and Caissot.
Daily Express:—Safety bet—Clean and Clever (to win). Double—Clean and Clever and Lanson.
Daily Mirror:—Double — Edwina and Assam (nap).
Daily Graphic:—Double—Sickle (nap) and Silver Eagle.

OFFICIAL SCRATCHINGS.

Tenat Side Meeting engagements—Royal Toy, Hermocies, Lady Oakenclough.
Catterick engagements—Demonicus.
All engagements under Rules of Racing—Freckles.

CATTERICK.

TO-DAY'S PROGRAMME AND SELECTIONS.

A start will be made to-day with a two-day fixture at Catterick Bridge, and there is every prospect of an enjoyable afternoon's sport at this popular venue. The course has greatly benefited as the result of recent rains. The card contains no event of outstanding importance, but chief interest will probably centre in the Hartforth Nursery Handicap, which looks a really good thing for Lanson. Selections:—

Easby Selling—**Bohemia.**
Kiplin Selling—**Town Villa.**
Leybourn Handicap—**Silver Eagle.**
Hartforth Nursery—**Lanson.***
Bedale Welter—**Bell Heather.**
Darlington Plate—**Tide.**

1.30—EASBY SELLING NURSERY HANDICAP PLATE of 150 sovs.; two-year-olds. (Weights raised 3lb.) 5 f. st. lb.
LILY WILLY F., by Polyphonic (10lb. ex.) (Mr. H. Morris) ... M. Vasey 9 3
KOLOURI (Mr. H. Straker) ... Hardcastle 9 0
SILVERENA F., by Loch Lomond (Mr. R. Renton) ... Owner 9 0
BOHEMIA (Mr. James White) ... O'Sullivan 8 12
MERLE (Mr. G. Baxter) ... Skelton 8 12
SONABULA (Mr. H. A. Glen) ... Larkin 8 8
LA RETRAITE (Mr. R. de Reuter) ... Kirk 8 7
BLUE MITE (Mr. C. Foster) ... Peacock 8 6
VAMARA F., by Stedfast (Lt.-Col. E. A. Wallinger) ... F. Leader 8 3
DOONE (Mr. S. Morris) ... M. Vasey 8 3
ROSE D'AMOUR C., by Milesius (Mr. B. Cohen) ... H. Leader 8 3
DITTANO (Mrs. M. E. Hirst) ... Cole 8 2
GLENCAIRD (Mr. J. McLean) ... McGuigan 8 2
LILLING GREEN (Capt. H. Whitworth) Boyd-Rochfort 8 2
NORTY GURL F., by Theo Bold Mrs. E. M. Rayner) ... Peacock 8 1
ROYAL BRIDE (Capt. A. S. Wilson) Storie 8 1
TORWAYS (Miss T. Faulkner) Leach, jun. 7 13
BEATRICE F., by Desman (Mr. H. Robinson) ... M. Vasey 7 13
LORIKEET F., by Greenback (Capt. A. S. Wilson) ... Storie 7 12
DOLLY DIMPLES (Mr. J. White) O'Sullivan 7 12
SHINSBURG (Mr. W. J. Soutar) Beaumont 7 10
BRIGHT STAR (Mr. R. V. Hartley) Ridley 7 10
ANDROMACHE (Ld. Southampton) Beatty 7 9
PEGU (Mr. C. O'Rourke) ... Golightly 7 9
KEEP SMILING (Mr. R. Robson) ... Vause 7 1

Form.	Probable Starters and Jockeys.		Betting Forecast.
00	KALOURI	F. Taylor	100/8
004	BOHEMIA	C. Ray	5/2
000	SONABULA	Graham	100/8
430	DOONE	J. Beasley	4/1
000	ROSE D'ARMOUR COLT	E. Roberts	5/1
034	DITTANO	C. Parker	10/1
020	LILLING GREEN	Stone	8/1
40	NORTY GIRL FILLY	Nevett	6/1
040	ROYAL BRIDE	D. Jones	10/1
020	BEATRICE FILLY	Walsh	8/1
000	LORIKEET FILLY	A. Richardson	7/1
003	BRIGHT STAR	Harding	8/1
000	PEGU	Sherry	100/6
000	KEEP SMILING	Turtle	10/1

2.0—KIPLIN SELLING HANDICAP PLATE of 200 sovs. 5 f. Age st. lb.
SURE GAIN (Mr. H. Robinson) M. Vasey 5 9 9
TOO EAGER (Lady Green) ... Hammett a 9 0
RADIANT MYSTERY (Mr. M. B. Barlow) Private 3 8 9
WEARING A CROWN (Mr. W. J. Sears) Leach, jun. 3 8 9
BOLOGNA (Mr. R. F. Braithwaite) F. Armstrong a 8 7
CANHEGO (Mrs. M. E. Hirst) ... Cole 5 8 6
LITTLE ISABEL (Mr. A. B. Bayley-Worthington) ... F. Butters 3 8 4
ALLERTON (Capt. S. Wilson) ... Storie 3 8 4
MIRABOL (Mr. S. Morris) ... M. Vasey 3 8 4
TOWN VILLA (Mr. R. F. Braithwaite) F. Armstrong 4 8 3
CROSS APPEAL (Mr. L. Oppenheim) Barthropp 4 8 2
LADY LONG (Mr. F. Hartigan) Owner 3 8 2
SINGLE BARREL (Mr. M. J. Peacock) M. Vasey 3 8 2
LITTLE RED RIDING HOOD (Col. B. C. Fairfax) ... J. Renwick 3 8 1
VICTORIA (Mr. F. J. C. Plummer) Beaumont 4 8 1
OBVIOUS (Mr. A. Falcon) ... E. Piggott 4 8 0
IONA (Mr. A. Bourne) ... W. Renwick 3 8 0
WILLIAM'S MOUNT (Mr. F. Armstrong) Owner 3 7 13
BAYONA (Mr. E. C. Sykes) ... Cole 3 7 13
POLYMION (Mr. J. W. Hallett) Golightly 5 7 12
RENDEZ-VOUS (Mr. Boazman) Peacock 5 7 11
ETIVE (Mr. R. Rose) ... Owner 4 7 9
OH BE JOYFUL (Mrs. F. C. Smith) J. Lyall 3 7 9
ORPINE (Mr. F. J. Benson) E. Piggott 6 7 7
DOUBLE GIFT (Mr. T. Queen) ... Elsey 5 7 7
AMIERITA (Mr. G. B. Robinson) Flynn 3 7 7
SUN GOLD (Mr. G. Gunter) ... Owner 3 7 6
NEGOTIATE (Mr. M. Hartigan) Owner 4 7 4
BRIDGE FORE (Mr. R. Beswick) Drake 3 7 4
GLENSIMMON (Capt. A. S. Wilson) Storie 3 7 2
RESTOWED (Mr. H. Maw) ... Drake 3 7 0
ODONT (Mr. C. C. Parr) ... Botterill 3 7 0
LADY ANGLER (Sir G. Renwick) W. Renwick 3 7 0

Form.	Probable Starters and Jockeys.		Betting Forecast.
103	BOLOGNA	R. Jones	7/1
002	CANHEGO	C. Parker	5/1
044	MIRABOL	J. Taylor	6/1
222	TOWN VILLA	Duckenfield	4/1
000	CROSS APPEAL	D. Morris	10/1
300	LADY LONG	Caldwell	10/1
000	LITTLE RED RIDING HOOD	Stone	10/1
200	VICTORIA	Boughton	8/1
104	OBVIOUS	Walsh	7/2
000	POLYMION	Sherry	100/8
04	RENDEZVOUS	Nevett	7/1
000	ETIVE	McGuigan	100/8
340	DOUBLE GIFT	R. James	6/1
000	AMERITA	Blenkin	100/8
000	BRIDGEFORD	Blackburn	100/8
030	GLENSIMMON	A. Richardson	10/1
040	ODONT	Turtle	10/1
000	LADY ANGLER	P. Donoghue	100/8

2.30—LEYBURN HANDICAP PLATE of 200 sovs. Second receives 20 sovs. and third 10 sovs. (Weights raised 11lb.) 1 m. 3 f. Age st. lb.
MAIA (7lb. ex.) (Sir T. Putnam) Peacock 3 9 1
FULFIL (Mr. J. H. Jeffreys) O'Sullivan 4 9 0
ORANGE PERIL (Mr. J. Dickie) Pope 3 8 12
JICKY (Mr. A. M. Macaulay) J. Burns 6 8 10
RUGELEY (Mr. F. Gretton) ... Moreton 6 8 9
FAIR DINKUM (Mr. A. Smith) McCall 5 8 8
SILVER EAGLE (Col. W. F. Story) J. Dawson 3 8 7
TINANZA (Mrs. F. M. Bullock) Bullock 3 8 4
DEMONICUS (Col. B. C. Fairfax) J. Renwick 5 8 2
GREY HAWK (Mr. R. Dand) ... Owner 4 8 1
WILLOW PATTERN (Sir G. Renwick) W. Renwick a 8 0
ANDORRA (Mr. T. F. Hooley) ... Private 3 8 0
MELIBEUS (Mr. J. Wickham) ... Drake 4 7 13
TRIGGER (Ld. Fitzwilliam) ... Dundas 3 7 11
BRUSHWOOD BOY (Mr. W. L. Christie) R. Armstrong 3 7 11

Form.	Probable Starters and Jockeys.		Betting Forecast.
010	ORANGE PERIL	Forsyth	4/1
310	FRIAR DINKUM	Glasgow	6/1
103	SILVER EAGLE	Caldwell	7/4
000	TINANZA	D. Jones	10/1
401	GREY HAWK	R. James	5/1
300	WILLOW PATTERN	Crisp	7/1
000	ANDORRA	D. Morris	10/1
010	MELIBEUS	Topping	9/2
000	TRIGFER	Walsh	10/1
050	BRUSHWOOD BOY	Lindborg	8/1

3.0—HARTFORTH NURSERY HANDICAP PLATE of 300 sovs.; two-year-olds. Second receives 30 sovs. and third 20 sovs. 7 f. st. lb.
PRECEPTOR (Lord Zetland) ... Dundas 9 0
CHUNKY (Capt. S. R. Lord) ... Beatty 8 11
MIMICRY (7lb. ex.) (Mr. R. J. Hughes) R. J. Colling 8 11
SELF HELP (Mr. T. C. Warrington) Reader 8 9
MOROCCO (Col. B. C. Fairfax) ... J. Renwick 8 7
MORNY (Mr. S. W. Beer) ... H. Leader 8 7
PERLE D'OR (Mr. J. White) ... O'Sullivan 8 6
HAZEL LAD (Mr. T. Bosvile) R. W. Colling 8 6
HECTIC POLLY (Mr. C. Foster) ... Peacock 8 4
PROMPTITUDE (Mr. J. Robertson) Rimell 8 3
SMACK (Sir Lycett Green) ... R. Armstrong 8 0
KIM (Sir Thomas Putnam) ... Peacock 8 0
WINSOME KISS C., by Lemonora (Lord Wolverton) ... Lambton 7 12
CHAPATTI (Sir V. Sassoon) ... Crawford 7 10
BATTALION (Mr. G. F. X. Hartigan) M. Hartigan 7 10
KWILLOW (Sir G. Renwick) W. Renwick 7 8
FILIAE GENER (Mr. R. Day) ... Owner 7 8
CORN SHEAF (Mr. H. Mollekin) ... M. Vasey 7 7
PRINCE ALEX (Mrs. D. Gardner) J. Dawson 7 6
VALLAURIS (Lord Derby) ... Lambton 7 6
LANSON (Mr. D. Goold) ... R. J. Colling 7 5
BROWN PAPER (Mrs. D. Golightly) Golightly 7 3
LILE-GWM F., by Treclare (Mr. C. B. Read) Foster 7 2
BONNIE MENA (Mrs. B. C. Fairfax) J. Renwick 7 0

Form.	Probable Starters and Jockeys.		Betting Forecast.
432	SELF HELP	Broady	10/1
4	MORROCO	Hulme	10/1
011	MORNY	Lane	7/2
002	PERLE D'OR	L. Brown	7/1
031	LANSAN	R. Jones	11/4
300	SMACK	Lindborg	10/1
400	KIM	Nevett	6/1
000	CHAPATI	Woolmer	8/1
002	BATTALION	McCormack	5/1
034	KWILLOW	D. Jones	7/1
000	FILLAE GREEN	R. James	8/1
300	CORNSHEAF	Walsh	10/1
000	PRINCE ALEX	Caldwell	8/1
000	BROWN PAPER	Sherry	10/1
000	BONNIE MENA	Stone	10/1

3.30—BEDALE WELTER HANDICAP PLATE of 200 sovs. Second receives 20 sovs. and third 10 sovs. 1 m. 5 f. 150 yds. Age st. lb.
SHEILA MARY (Mr. T. Nolan) R. W. Colling 4 9 0
BUCENE (Mrs. F. M. Bullock) Bullock 3 8 2
BELL HEATHER (Mr. H. Dorington) Peacock 4 8 10
CANOVA (Mr. H. Savill) ... Savill 6 8 9
MOHICAN (Mr. E. Coutts) M. Hartigan 3 8 6
PALATINE PRINCE (Mr. F. M. Nevill) J. Cannon 3 8 4
NIGHTDEW (Mr. C. O. Hall) ... Binnie 3 8 2
PASSING CLOUD (Mr. J. W. Hallett) Golightly 3 8 1
OAK BRIDGE (Mr. J. J. Bell-Irving) R. Armstrong 3 8 0
YOUNG POLE (Mr. G. T. Unwin) Smallwood a 7 12
BEAUTIFUL MAUD (Mrs. B. C. Fairfax) ... J. Renwick 5 7 11
SHAGREEN (Mr. Webster) McCormack 6 7 11
GOOD SCENT (Mr. J. Dugdale) Peacock 4 7 11

Form.	Probable Starters and Jockeys.		Betting Forecast.
100	SHEILA MARY	R. Jones	3/1
032	BELL HEATHER	Hulme	5/1
3	CANOVA	Lane	7/1
400	PALATINE PRINCE	R. James	9/2
103	NIGHTDEW	Crisp	8/1
000	PASSING CLOUD	Sherry	10/1
101	OAK BRIDGE	Lindborg	7/2
442	BEAUTIFUL MAUD	Stone	6/1
000	SHAGREEN	Topping	10/1
320	GOOD SCENT	Nevett	7/1

4.0—DARLINGTON MAIDEN PLATE of 150 sovs; maidens at closing. Second receives 10 sovs. and third 5 sovs. 1¼ m. Age st. lb.
ANOTHER SON (Mr. J. Harper) Owner 4 8 11
NEWBY (Mr. R. Renton) ... Owner 6 8 11
MERALDA Mr. F. W. Turner) G. Manser 4 8 11
NEPTUNE'S DAUGHTER (Mr. I. Simpson) ... R. Armstrong 3 8 7
CARAMOND (Mrs. A. I. Smith) O'Sullivan 3 8 7
MERRY BULL (Capt. G. Davy) Beatty 3 8 3
SONACHAN (Mr. J. A. Jobling) Peacock 3 8 3
HABEO (Mr. C. Thompson) ... Gunter 3 8 3
MISS MURPHY (Mr. Brennand) Owner 3 8 0
DARYA-I-NOOR (Mr. Crallan) Osborne 3 8 0
VOLTAIRE BATTERY (Mr. H. Crawford) M. Vasey 3 8 0
DILETTANTE (Mr. Field) R. J. Colling 3 8 0
TIDE (Mr. P. F. Heybourn) R. W. Colling 3 8 0
MISS MARAUDER (Mr. T. D. Peacock) Bellerby 3 8 0
SISKIN (Mr. P. Pease) ... Private 3 8 0
SNEEZE (Mr. A. Shaw) ... Private 3 8 0

Form.	Probable Starters and Jockeys.		Betting Forecast.
101	CARAMOND	C. Ray	5/2
4	ANOTHER SON	Davey	10/1
003	MIRALDA	Crisp	8/1
021	TIDE	R. Jones	5/4
313	VOLTAIRE BATTERY	J. Taylor	5/1
400	HABEO	Hulme	8/1
000	DARYA-I-NOOR	D. Morris	10/1
	SISKIN	Walsh	10/1

LUDLOW RESULTS.

1.15—CAYNHAM SELLING HURDLE RACE of 100 sovs. Second receives 5 sovs. 2 m.
Mrs. G. Whitelaw's b. g. DORAN'S ROCKS, by White Eagle—Dormouse, 4, 11-12 ... D. Dick 1
Mr. R. Mealings's SKYBLAZE, 4, 11-12 ... A. Smyth 2
Mr. T. Richardson's MASTER WALLY, 4, 11-12 ... J. Hamey 3
Also ran—Friar Denis (W. Speck), Malabar (Mr. G. Elliott), Cool Warrior (T. James), Rooley Lad (Mr. W. R. West).
Off 1.22. Winner trained by Whitelaw.
Betting.—"Sporting Chronicle"—5 to 4 agst. DORAN'S ROCKS, 3 to 1 Skyblaze, 4 to 1 Master Wally, 8 to 1 Friar Denis, 10 to 1 any other. "Sporting Life"—Same.
Won by half a length; three lengths.

1.45—OAKLY HANDICAP STEEPLECHASE of 100 sovs. Second receives 10 sovs. and third 5 sovs. 2½ m.
Capt. A. Gossage's ch. g. SCOTCH EAGLE, by French Eagle, dam by Clanronald, granddam by Uncas, a, 12-3 ... F. Gurney 1
Mr. G. Sanday's HAIRPIN II., a, 11-9 ... A. Mackey 2
Mrs. M. Atherley's HIS LUCK, a, 10-13 ... W. Stott 3
Also ran—Rathluck (J. Kelly), Glengarry II. (T. James), Beaumonde (W. O'Neill).
Off 1.48. Winner trained by Woodland.
Betting.—"Sporting Chronicle"—13 to 8 on SCOTCH EAGLE, 6 to 1 each agst. Hairpin II. and Glengarry II., 7 to 1 His Luck, 10 to 1 any other. "Sporting Life"—Same.
Won by four lengths; six lengths.

2.15—LUDLOW HANDICAP HURDLE RACE of 150 sovs. Second receives 20 sovs. and third 10 sovs. 2 m.
Mr. E. Hazlewood's ch. h. MUSIC STAR, by Coriander—Lady Tariff, 5, 10-2 ... Mr. R. Blake 1
Sir R. Jardine's WEST COUNTRYMAN, a, 12-1 ... S. Ingham 2
Lord Cawley's FORMIDABLE, 6, 10-8 ... H. Cheshire 3
Also ran—Lenglen (W. Stott), Freshwoman (R. Lyall), Orange Bill (T. James).
Off 2.16. Winner trained by Blake.
Betting.—"Sporting Chronicle"—5 to 4 agst. Formidable, 5 to 2 Freshwoman, 4 to 1 West Countryman, 6 to 1 MUSIC STAR, 10 to 1 each Lenglen and Orange Bill. "Sporting Life"—Same.
Won by three lengths; same.

2.45—SELLING HANDICAP STEEPLECHASE of 100 sovs. Second 5 sovs. 2 m.
Mr. G. R. Sanday's b. g. GREENOGUE, by Outbreak—Policy, a, 12-4 ... A. Mackey 1
Mr. G. Reed's HERE'S HOPING, a, 11-3 ... Mr. W. West 2
Mr. J. Patrick's BACHELOR'S LADY, a, 10-8 ... J. Ward 3
Also ran—The Star (Mr. K. Goode), Equancourt (W. Stott), P.S. (A. Price). Off 2.46. (Winner trained by Owner.)
Betting—"Sporting Chronicle"—9 to 4 agst. Here's Hoping, 5 to 2 Equancourt, 4 to 1 GREENOGUE, 6 to 1 The Star, 8 to 1 Bachelor's Lady, 100 to 8 P.S. "Sporting Life"—Same.
Won by ten lengths; a bad third.

3.15—JUVENILE HURDLE RACE of 100 sovs. Second 10 sovs. and third 5 sovs. 1½ m.
Mr. A. J. Buston's br. f. TAURINA, by Son-in-Law—Tauranga, 10-2 ... M. Phelan 1
Mr. G. S. L. Whitelaw's PAGAN CHIEF, 10-7 ... D. Dick 2
Mr. G. C. Lees Milne's BOGNOR, 11-12 ... W. Parvin 3
Also ran — Oyster Maid (W. Stott), Hasty Comtess (Mr. P. Dennis), Bob Stone (T. James), Selim the Grim (K. Piggott), White Flag (J. Haney). Off 3.15. (Winner trained by Bullock.)
Betting.—"Sporting Chronicle"—6 to 4 agst. Pagan Chief, 5 to 2 TAURINA, 7 to 2 Oyster Maid, 7 to 1 Selim the Grim, 10 to 1 any other. "Sporting Life"—Same.
Won by three lengths; same.

3.45—OPEN STEEPLECHASE of 100 sovs. Second 10 sovs. 3 m.
Major A. W. Huntington's br. g. GENERAL ADVANCE, by Drinmore—Lass o' Killiecrankie, 6, 10-7 ... T. Kelly 1
Major Sebag Montfiore's SNAPPER, a, 12-3 ... Major Cavenagh 2
Off 3.45. (Winner trained by Withington.)
Betting—"Sporting Chronicle"—11 to 10 on GENERAL ADVANCE.
Won by six lengths.

SPORTING PARAGRAPHS.

The correct starting price of Say in the County Cork Plate at Mallow on Wednesday was 3 to 1 against.

Amethystine has left Captain Boyd-Rochfort's Newmarket establishment for Ireland.

CAMBRIDGESHIRE GALLOPS.

The following Cambridgeshire gallops took place at Newmarket yesterday morning:—
Major Beatty's Battleshaft had a smart five furlong spin.
Captain Boyd-Rochfort sent Glasheen seven furlongs at a good pace.
Darling's The Wolf and Sun God II. negotiated seven furlongs at three-parts speed.
H. Leader's Birchbroom had a smart five furlongs gallop.

POWER'S Three Swallow Guaranteed to be Pure Pot Still Whiskey
Made entirely from Irish Corn
K.A.A.

P. 1308

Badminton Rackets
We have a very fine Stock, including all the best makes.
Slazenger's "G.A.T." 34/- The "Sheffield," 35/-
Jeffries' "Ruby," - 33/6 The "Expert," - 18/6
The "Match," - - 12/6 The "Indian, 8/6
Have you tried our Regulation No. 1 Shuttlecocks, 10/6 doz. to Clubs.
Ask for our WINTER CATALOGUE, with full particulars.
Sports Dept. First Floor, Dame Street. Hely's DUBLIN

TO-MORROW'S ISSUE OF
The Irish Field
WILL CONTAIN
Programmes and Probable Winners for PHŒNIX PARK, CURRAGH, PROUDSTOWN PARK, ENGLISH MEETINGS.
The IRISH CESAREWITCH and NATIONAL PRODUCE STAKES.
Motoring—"Features at Olympia Show—The £100 Car," by Captain W. G. Aston.
Coursing—Special reports of meetings. Interesting Articles and News.
Kennel News, Articles and Reports.
Gaelic, Golf, Swimming, Football, &c.
On Sale at all Newsagents. Price 2d.

DERRY RELIABILITY TRIAL.

The results of the motor cycle reliability trial held by the City of Derry Motor Club on Saturday, over a course of 20 miles to Downhill and back, were announced yesterday, as follow:—1, Miss R. Smith, Derry (2¾ Raleigh); 2, S. J. Dunleavy, Derry (2¾ Raleigh); 3, D. Black, Derry (6 New Imperial).

RECIPROCITY WITH GERMANY.

At a meeting of the Jockey Club, held at Newmarket yesterday, Lord Lonsdale informed the meeting that letters had been received from the Union Club, Berlin, and from the Austrian Jockey Club, requesting that these clubs should be received again into the reciprocal agreement, and he felt sure this would be the wish of the Club.

SELECTIONS FOR NEWMARKET MEETING TO-DAY.

PAPER.	1.0 RACE.	1.30 RACE.	2.0 RACE.	2.30 RACE.	3.0 RACE.	3.30 RACE.
Irish Times	Royal Falcon.	Clean and Clever.	Birthright.*	Mirawala.	Pheidon.	Caissot.
Do. Galtee More	—	—	Cresta Run.	Mirawala.	Nothing Venture.	Caissot.
S Life and Sportsman	Shining Light.	Clean and Clever.	Call Boy.	Mirawala *	Nothing Venture.	Caissot.
Man on the Spot	Hilika.	Shoestring.	Call Boy.*	Mirawala.	Nothing Venture.	Caissot.
Westminster Gazette	Hilika.	Clean and Clever.	Cresta Run.	Mirawala.	Nothing Venture.	Caissot.
Daily Express	Hilika.	Clean and Clever.*	Bold Archer, each way.	Edwina.	Pheidon, each way.	Pantera.
Daily Mirror	Hilika.	Clean and Clever.	Cresta Run.	Edwina.	Assam.	—
Daily Graphic	Steel Point.	Shoestring.	Sickle.*	Edwina.	Grand Mariner.	Pantera.
Star	Alacrity.	Idria.	Bold Archer.	Moquette.	Nothing Venture.*	Caissot.
Evening News	Walinson.	Clean and Clever.*	Call Boy.	Moquette.	Gliding Orb.*	Caissot.
Evening Standard	Alacrity.	Lady Mildmay filly.	Sickle.	Moquette.	Assam.	Pantera.
Times	Hilika.	Shoestring.	Cresta Run.	Mirawala.	Kate Coventry.	Caissot.

Marks and their Meanings

THERE are many symbols more trusted and more full of meaning than volumes of printed persuasion.
Not the least among them are the trade marks of reputable firms that have kept faith with their customers, and honoured the business ideal of their founders.
Very exceptional care is taken to maintain a standard of quality in "Paddy Flaherty" whisky worthy of the well-known trade mark shown above.

"Paddy Flaherty"

CORK DISTILLERIES Co., Ltd., CORK
Midleton Distillery Estd. 1825
North Mall Distillery Estd. 1779
TEN YEARS IN THE WOOD
TEN YEARS WELL SPENT
McC.

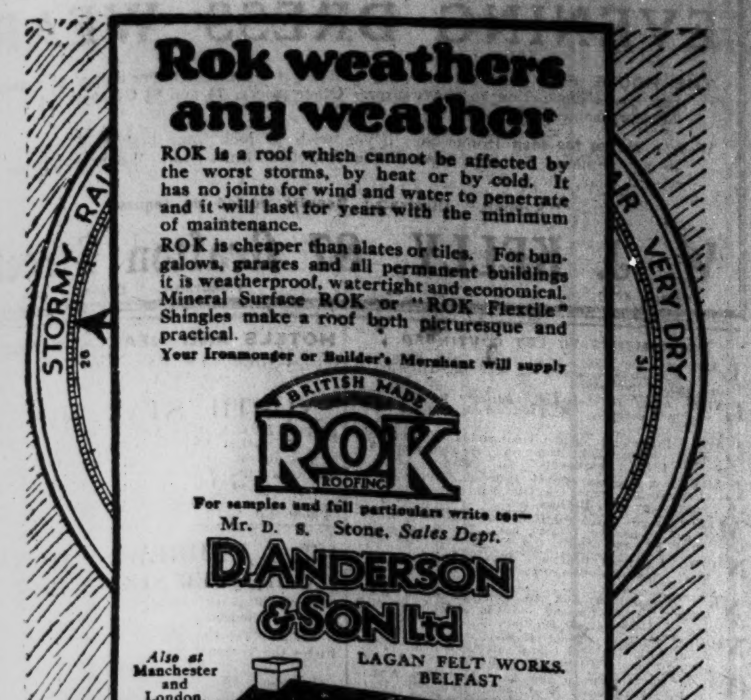

SALES AT NEWMARKET.

ANOTHER QUIET DAY.

Horses in training formed the backbone of the catalogue for the third morning of the sales at Park Paddocks, Newmarket, yesterday; but, to begin with, a few mares, foals, and yearlings were submitted. Mr. Drummond gave 260 guineas for a colt foal by Craig-an-Eran—Horrible, bred by the late Mr. Edward Clark; while Mr. Dobson Peacock bought a yearling filly by Theo Bold, out of the same mare, for 140 guineas. Mr. Reid failed to find buyers for his yearling colts Black Watch and Black Friar, or his colt foal by Sir Berkeley—Lawrenny Lass; the figures at which they were withdrawn were 2,000 guineas, 850 guineas, and 550 guineas respectively.

Amongst the principal vendors of horses in training was Mr. Sol Joel, whose draft of twelve made 4,640 guineas. The Ayr trainer, J. McGuigan, took St. Napoleon at 950 guineas, and the three years old colt Jessel went to Mr. H. Cottrill at 750 guineas. The chief price, so far as the two-year-olds were concerned, was 500 guineas, given by Mr. A. C. Howeson for Pommaria.

The draft from Foxhill included Alexandrian, Begue, Relation, Casino, and Fire Curtain, and of these Alexandrian and Relation realised 1,000 guineas each, the respective buyers being Mr. de Mestre and Mr. B. Reynolds. Casino's reserve was not reached at 2,700 guineas, while Begue was retained at 1,200 guineas. Following these came drafts from the Kentford House, Green Lodge, and Bedford Lodge stables, but no price worthy of special mention was recorded.

The total amount realised during the morning was 11,155 guineas. Details:—

Property of the Executors of the late Mr. Edward Clark.

B. c. foal by Craig-an-Eran—Horrible (Mr. G. Drummond) ... 260
Yearling ch. f. by Theo Bold—Horrible (Mr. Dobson Peacock) ... 140

From Burton Park Stud, the property of Mr. J. S. Courtauld.

[illegible], ch. m., 8 yrs., by Faucheur—Maloom (Mr. L. N. White) ... 110

Property of Mr. J. B. Reid.

B. f. foal by Black Gauntlet—Temple Vane (Mr. H. Shaw) ... 150
B. f. foal by Black Gauntlet—Mother Superior (Lady Barbara Smith) ... 130

The Property of Mr. S. B. Joel.

Longest, b. g., 3 yrs., by Long Set—Polyspast (Mr. J. Jenkins) ... 210
St. Napoleon, b. c., 4 yrs., by Polymelus—St. Josephine (Mr. J. McGuigan) ... 950
Bantersdale, br. c., 3 yrs., by Teddy—Callistro (Mr. Misa) ... 250
Jessel, b. c., 3 yrs., by Polymelus—Jessin (Mr. H. L. Cottrill) ... 750
January, ch. g., 3 yrs., by Sunder—New Year's Day (Mr. Misa) ... 100
Pompire, b. f., 3 yrs., by Pommern—Hornet's Treasure (Mr. F. Leach, sen.) ... 320
How's That, ch. f., 2 yrs., by Pommern—Chi Lo Sa (Mr. Donald Fraser) ... 370
Giroflee, br. f., 2 yrs., by Syndrian—Pauline (Mr. A. McIntyre) ... 230
Smolensk, ch. f., 2 yrs., by Polymelus—Smisk (Mr. O. Bell) ... 420
Pommaria, b. f., 2 yrs., by Pommern—St. Maria (Mr. A. C. Howeson) ... 500
Pontifical, b. f., 2 yrs., by Pommern—Obstinate (Office du Pur Sang) ... 410
Tickletoe, b. c., 2 yrs., by Polymelus—Merry Dancer (Sir A. Gold) ... 130

With or without engagements, property of Mr. C. E. Howard.

Pescaverando, b. c., 3 yrs., by Willonyx—Sunny Rhyme (Mr. F. Weeden) ... 400
Gr. [illegible], 2 yrs., by Caligula—Sunny Rhyme (Mr. W. Leslie) ... 830
Lavendon, b. c., 3 yrs., by Sunbright—Eerie (Mr. R. Laye) ... 340

From Foxhill, with or without engagements.

Alexandrian, b. c., 3 yrs., by Sunstar—Hypatia (Mr. de Mestre) ... 1000
Captain Blood, b. c., 3 yrs., by Gay Crusader—Bonnie Bird (Mr. Clarence Hailey) ... 320
Relation, b. g., 3 yrs., by Son-in-Law—Perfetta (Mr. B. Reynolds) ... 1000
Jolly Friar, br. g., 3 yrs., by Friar Marcus—Conclusion (Mr. R. Gore) ... 120

From Kentford House Stables.

Chatterbox, ch. f., 2 yrs., by Sir Berkeley—Solemn Silence (Mr. J. B. Reid) ... 100
Gr. g., 2 yrs., by Simon Square—Lawn (Mr. Whitelaw) ... 105
Sister Anna, ch. f., 4 yrs., by Friar Marcus—Indian Star (Mr. Harold Musker) ... 300
Thistledown, b. c., 3 yrs., by Buchan—Fluff (Mr. Peek) ... 175
Bentot, b. g., 3 yrs., by Santoi—Benanet (Mr. Jenkins) ... 260
Bone Idle, b. f., 3 yrs., by Viceroy or Periosteum—Fahima (Mr. White) ... 105

AN UNSATISFACTORY START.

The *Racing Calendar* says:—Wyfold Handicap Plate, Wolverhampton, October 11. Corcyrian savaged Retrieve at the start, and both were left. Mr. A. Douglas Pennant, acting for Captain Hogg, the trainer of Dumas, lodged a complaint against the start for this race on the ground of "Brennan being tangled up with Corcyrian, and unable to strike off." The Stewards, having heard the starter's explanation, were satisfied that no blame attached to him.

VERMILION PENCIL'S PLACING.

As there has been some question as to whether Vermilion Pencil could be considered to have finished last in the Cesarewitch, a Press Association representative interviewed his jockey, Smirke. Smirke states that he took no part in the actual race. Vermilion Pencil refused to move, and he only got going after the field had gone a quarter of a mile. That was the distance he was behind at the finish. Smirke said—"If you consider I was last when I returned five minutes after the others, well, I was last."

WEIGHTS.

ALEXANDRA PARK MEETING.

SATURDAY, OCTOBER 30.

THE LONDON AUTUMN CUP (handicap), a plate of 1,000 sovs. One mile and a quarter.

	Age.	st.	lb.		Age.	st.	lb.
The Sirdar	4	9	2	Plimsol	3	7	10
Paddy	5	8	12	The Pilot	5	7	9
St. Fortunat	3	8	11	Gay Shield	4	7	9
Artist Glow	3	8	10	Heliaster	6	7	9
Green Fire	5	8	7	Citronade	3	7	9
Congo	4	8	4	Donnina	3	7	8
Runnymede	4	8	4	Browside	3	7	8
Kyra	5	8	3	Genero	3	7	4
Gay Christian	4	8	1	Irish Eagle	a	7	4
Sopron	5	8	1	Vindictive	a	7	3
Clonespoe	6	8	1	Roseola	3	7	3
Adage	3	8	0	Royal Falcon	3	7	3
First Magic	6	7	13	Abbot's Smile	3	7	3
Sir Kennetn	4	7	11	Canusa	5	7	1
L'Aine	3	7	11	Gilted	4	7	1
Astre d'Or	3	7	11	Lucky Mar	4	6	13
Nottingham				Iolair	5	6	9
Pet	4	7	10	Bustle Up	5	6	7
Sereth	4	7	10	Flighty Wink	(drawn)		

NEWBURY MEETING.

SATURDAY, NOVEMBER 6.

NEWBURY AUTUMN HANDICAP, a plate of 1,250 sovs. One mile and a half.

	Age.	st.	lb.		Age.	st.	lb.
Pons Asinorum	4	9	2	Spectroscope	3	7	2
Cloudbank	5	8	9	Marie Rocket	3	7	2
Cross Bow	4	8	8	Lady Lawless	3	7	1
Winalot	5	8	8	Adage	3	7	1
The Sirdar	4	8	4	Felicita	3	7	1
Seradella	4	8	1	Willow Stream	3	7	0
Nonchalant	5	8	1	Try Try Again	4	7	0
Finglas	3	8	1	Miss Sport	5	7	0
Paddy	5	8	0	Longquill	4	6	13
Tournesol	4	7	12	Brian Water	5	6	13
Daimyo	5	7	12	Piazzetta	3	6	13
Naldera	3	7	11	Donzelon	3	6	12
Artist Glow	3	7	11	Astre d'Or	3	6	12
Green Fire	5	7	10	Duct	3	6	11
Rufus O'Malley	4	7	10	Castlederg	4	6	11
Highbrow	a	7	9	Son of Spring	4	6	11
Mint d'Or	4	7	9	Hinton Bridge	4	6	9
Kyra	5	7	8	Nem Soha	3	6	9
Perfect Son	4	7	5	Right Ho	6	6	7
Duvet	4	7	4	Sen Pearl	3	6	7
Market Basket	4	7	4	Peckaboo	3	6	6
Solitary	4	7	4	Cordoba	3	6	5
Gonedry	4	7	3	San Vincento	3	6	5
Mafoots	5	7	2	Fusty	5	6	0
Incitatus II	4	7	2				

SELLING RACE CONDITIONS.

THE PROPOSED ALTERATIONS.

The principal business at the meeting of the Jockey Club, held at Newmarket yesterday, was the consideration of the proposal brought forward by Lord Hamilton of Dalzell to make certain alterations in the rule referring to the conditions of selling races. Lord Hamilton of Dalzell said that the object of his amendment was to put selling races on a more satisfactory footing. Certain abuses in connection with these races had been going on for a considerable time, and had greatly increased in recent years. The effect of these abuses was to make selling races something quite different from what they were originally intended to be, and from what they ought to be.

Selling races were originally instituted to provide races for the bad horses. It was thought that, by making it compulsory for the winner to be put up for sale with a small reserve, these races would be confined to horses of small value.

The first way in which this object was defeated was when certain astute people discovered that by putting a horse of good class in a selling race they had such a good thing to bet on that they could afford to pay a considerable sum to buy the horse back, and still make a profit. The next step was to "square" the owner of the second not to bid, the object of this being to minimise the outlay necessary to buy the winner back. As the owner of the second would get half the surplus on the sale, he could obviously afford to bid more than anyone else. If he was guaranteed a sum which he considered satisfactory, he would, naturally, refrain from bidding, and thus the horse could be bought in more cheaply than would have been possible in the open market.

He had no doubt that there were several other ways in which the object he had in view might be attained. He had heard it suggested that the French system of secret claims might be adopted. He considered this a possible solution. The first paragraph of his proposed amendment would allow the managers of race meetings to divide the surplus in such proportion as they might think fit between the race fund and the owners of the second and third horses, provided that not more than 50 per cent. might go to the race fund, as at present.

This proposal had two objects: first, it would make "squaring" more difficult, because there would be two people to square instead of one; and, second, it would minimise the anomaly which sometimes arose when the owner of the second got more out of the race than the winner, which was not a healthy state of affairs. The second paragraph of his amendment made "squaring" illegal.

Lord Derby supported the proposal generally, but thought that the best course might be to adopt, with any necessary alterations, the system in vogue in France.

Lord Lonsdale said the Stewards were in sympathy with Lord Hamilton in his wish to put selling races on a more satisfactory footing.

There were other alterations in regard to selling races which the Stewards had in view, and, if Lord Hamilton would agree to withdraw his proposals for the present, the Stewards would like carefully to consider the whole question, and at a later date bring forward some proposals embodying, so far as they could, Lord Hamilton's suggestions.

Lord Hamilton consented, and the motion was by leave withdrawn.

CURRAGH TRAINING NOTES.

A fine morning.

THE CURRAGH, Thursday.

BEHAN'S Garron, West Indies, Marlpool, Suet, Yorkist, River Thames, and Parkgate went five furlongs.

COOMBS'S P's and Q's, Prince Tan, Hazel Grove, Autumn Fire, Leander and Golden Bird cantered five furlongs.

DAWSON'S Dunmurry and Elgar galloped two miles; Kildarra Boy and Ardsallagh covered six furlongs; Prospice, Toy Island, Louvois Girl, Spare Time and the two-year-olds were usefully employed.

DOYLE'S Scarlet Stripes, Andy, Marten's Light, Denis Orb, May Orb, and the two-year-olds were taking matters easy.

FORDRED'S Geraint, Louvain, No Deceit, Coinage, Caustic, Hermetic and Miss O'Hara cantered five furlongs.

FETHERSTONHAUGH'S Mallow Bridge, Little Clifter, and Provincial Boy went a mile; Tinto and Portland six furlongs.

HARTIGAN'S Tara Prince, Fedamore, Tiger Woman, Duncen, New Barn and the other two-year-olds were usefully employed over five furlongs.

MACAULAY'S La Petite Chose and Eager Hen were sent a mile; Puff Puff, Happy Dale, Misogynist and Crafty Lady five furlongs.

PERRY'S Knocklong's Pride, Golden Ina, Silvertown and Mistress Puri went five furlongs.

PARKINSON'S Lomond's Lake, Luacmore, and Clare Island had mile gallops; Waiting, Athgarret, and the two-year-olds had healthy exercise.

ROGERS'S Sparsholt travelled a mile and a quarter; Etlington, Free from Care, Yae, Ragusa, Royal Miller, Archway, Georgie's Pet, Vesington Star, Queenstown, Crotanstown, Ballybrophy and others of the team were usefully employed.

STAUNTON'S Newtown Park and Child of the Hills covered a mile and a half.

THE NEWMARKET TOWN PLATE.

The historic Town Plate, a four miles race, which was instituted by Charles II. in 1666, for Newmarket tradesmen and their sons, was decided at Newmarket yesterday afternoon. Three women jockeys rode in the race, and they finished in the first two positions and the last. The race resulted as follows:—

Mr. H. R. Armitage's STEPHANIA — Miss Iris Rickaby 1
Mrs. W. Earl's HOGIER — Miss Eileen Joel 2
Mr. H. B. Nixon's RORY O'NEILL — Mr. A. B. Nixon 3

Also ran:—Compliment (Mr. F. A. Simpson), Avenue Bold (Miss Vaughan). (Winner trained by Walter Griggs.)

Betting—6 to 4 agst. Hogier, 2 to 1 STEPHANIA, 6 to 1 Compliment, 8 to 1 Rory O'Neill, 10 to 1 Avenue Bold.

Won by four lengths; a bad third.

HOCKEY.

PRINCIPAL MATCHES TO-MORROW.

Pembroke Wanderers v. Dublin University.
Railway Union v. Three Rock Rovers.
Kingstown G.S. v. Monkstown.

AVOCA SCHOOL (v. Dublin University III.)—Played at Blackrock, and resulted in a win for the School by 7 goals to 3.

COURSING.

BALLYMENA MEETING.

MR. SHAW WINS TIME CUP FOR THIRD TIME.

IMPROVED SPORT AT CREBILLY.

FROM OUR SPECIAL CORRESPONDENT.

BALLYMENA, Thursday.

Mr. Joseph Shaw held a very strong hand in three of the stakes, when the proceedings were resumed this morning at Crebilly, seeing that he had five representatives standing—two in each of the Puppy Stakes and one in the Time Cup—but the only one which got to the end of a stake was Seymour Hill.

In all probability it was the one greyhound in whose running he took the greatest interest. He had previously won the Time Cup with Stormont and Strathavon, and another win would secure the cup for him as his permanent property. Seymour Hill won the trophy all right, and so the cup—one of the handsomest trophies competed for in Irish coursing—remains in his possession for good.

It was an easily achieved victory. In fact, this son to Shaw's Gift was never really challenged, not even by Mutual Friend in the deciding course. It was thought that the Westmeath dog would extend the Belfast representative, but the latter rattled up as much as four lengths in front and pulled down his game at the first shot, a clean and decisive success, which stamped the winner as a nailing good greyhound, even admitting that Mutual Friend did not do himself full justice to-day. Last season Burn Gushie was the only dog which beat Spirit of Mischief, which later won the National Produce Stake, and as Seymour Hill to-day beat Burn Gushie he undoubtedly must be a more than useful one.

To the surprise of all, the Seven Towers Stakes were won by Smart, of whom little notice was taken on the first day, but this afternoon Mr. Scholes's bitch ran brilliantly up the hill, and handled her hares so well that many good judges predicted that she will likely turn out one of the best puppies of the season. One after the other she beat Mr. Shaw's pair, Spinaway and Sweet Kathleen, and the two latter are by no means dunces at their work.

The Crebilly Stakes were divided by Advocate, which Mr. McAlinden bought prior to his third course from Mr. Maxwell, and Peterhead, one of the puppies which justified overnight anticipations.

The sport was a good deal better than on the opening day, but it still left a lot to be desired, the hares not having recovered from the soaking which they had received. Each of the Duffers' Stakes was won by one of the Cheerful Speed—Imperial Girl litter. Details:—

Judge—Mr. Meehan. Slipper—R. M. Horan.

SEVEN TOWERS STAKES AND PICTORIUM CUP—For 22 bitch puppies. Winner £25 and cup, second £15.

III.
Smart beat Short of Nothing.
Spinaway, a bye; Petrol, drawn.
Sweet Kathleen beat College Days.

IV.
Smart beat Spinaway.
Sweet Kathleen, a bye.

V.
Mr. W. Scholes' Smart (Fra Diavolo—Miss Hillcourt) beat Mr. J. Shaw's Sweet Kathleen (Beaded Jock—Lady Lisburn).

CREBILLY STAKES AND CUP—For 26 dog puppies. Winner £30 and cup, second £15.

III.
Advocate beat Mat Brown.
Stanley beat Strange Buird.
Scarlas Barra beat Twelve Ten.
Peterhead, a bye.

IV.
Advocate beat Stanley.
Peterhead beat Scarlas Barra.

Mr. J. Shaw's r. f. Advocate (Royal Dictator—Irish Dame) and br. Peterhead (Stormount—Out of Tune) divided.

MOYARD STAKES AND TIME CUP—For 22 all-ages. Winner £35 and cup, second £15.

III.
Seymour Hill beat Doneynie Castle.
Mutual Friend beat Misbehaviour.
Burn Gushie beat Irish Whiskey.

IV.
Seymour Hill beat Burn Gushie.
Mutual Friend, a bye.

V.
Mr. J. Shaw's Seymour Hill (Shaw's Gift—Dunaghey Maid) beat Mr. J. Tuite's Mutual Friend (Three Speed—Lazy Peggy).

SKERRY STAKES—For 14 all-ages.

Mr. J. Armstrong's Papermill Boy beat Mr. D. Rea's Rose Prince.
Mr. R. Parks's Moneyrea beat Mr. T. J. McKeown's Moneymore Lad.
Mr. S. Carmichael's Stormy Cloud beat Mr. T. McCluney's Adrift.
Mr. H. Mussen's Monologue beat Mr. J. Shiels's Ballywindland.
Mr. A. Heron's Imperial Minnie beat Mr. R. Frazer's Royal Bob.
Mr. W. Barr's Black Belle beat Mr. P. McKettrick's Robert's Choice.
Messrs. McAllister and Pogue's Edith Coaster beat Mr. W. Wilson's Culmain Lass.

II.
Papermill Boy beat Moneyrea.
Stormy Cloud beat Monologue.
Imperial Minnie beat Black Belle.
Edith Coaster, a bye.

III.
Stormy Cloud, a bye; Papermill Boy, drawn.
Imperial Minnie beat Edith Coaster.

IV.
Mr. A. Heron's Imperial Minnie (Cheerful Speed—Imperial Girl) beat Mr. S. Carmichael's Stormy Cloud (Millish—Bonny Dewdrop).

SLEMISH STAKES—For 14 all-ages.

Mr. A. Heron's Imperial Jamie beat Mr. F. F. McKeating's Fruiter.
Mr. D. Rea's Roan Prince beat Mr. J. Connolly's Donald Fion.
Mr. J. Shiels's Ballymacfin beat Mr. G. Allen's Alfratando.
Mr. J. Burns's Ballyhackamore beat Mr. R. H. Gunnie's Gorilla.
Mr. R. Girvan's Imperial Gertie beat Mr. H. Musson's Missing Money.
Messrs. R. and J. Walsh's Wild West beat Mr. H. Shannon's Glenbank.
Mr. S. Carlisle's Heart of Fire beat Dr. Lynham's Leinster Lady.

II.
Roan Prince beat Imperial Jamie.
Ballymacfin beat Ballyhackamore.
Imperial Gertie beat Wild West.
Heart of Fire, a bye.

III.
Roan Prince beat Ballymacfin.
Imperial Gertie beat Heart of Fire.

IV.
Mr. R. Girvan's Imperial Gertie (Cheerful Speed—Imperial Girl) beat Mr. D. Rea's Roan Prince (Millisle—Earls Rose).

WICKLOW MEETING—YESTERDAY

Judge—Mr. M. Walsh. Slipper—P. M'Sweeney.

KILPOOLE STAKE—For 8 dog puppies. Winner, £10; second £5; third and fourth, £2 10/- each.

Mr. M. Hanlon's bk. and w. Harbinger (Cheerful Speed—Per Pro) beat Mr. J. Killeen's f. Mother's Son (Three Speed—Happy Voice).
Mr. P. Martin's r. or r. Western Hall (Sir Berkeley—Ballydonegan) beat Mr. M. Dempsey's f. Daring Captain (Glorious Event—Brindled Fan).
Mr. H. Everard's bd. Grey Field (Jedderfield—Inexplicable) beat Mr. G. Rogers' bk. Roman Rates (Lively Tune—Myrtle III.).
Mrs. T. Aherne's bk. Aristocrat (Denny—Lively Sport) beat Mr. T. Weir's r. or f. Skeets-on (Skeets—Southern Bell).

II.
Harbinger beat Western Hall.
Grey Field beat Aristocrat.

III.
Grey Field beat Harbinger

KILPOOLE No. 2 STAKE—For 6 bitch puppies. Winner, £8; second, £4 10/-; third, £2 10/-.

Mr. W. Campbell's bd. Miss Megan's (Beaded Dick—Miss Cooney) beat Mr. T. Weir's bk. Bella Skeets (Skeets—Southern Bell).
Mr. M. Webb's f. French Frills (Buyn Stillets—Jenny Speed) beat Mr. T. Fegan's bk. Denny's Pride (Denny—Lively Sport).
Mr. J. Killeen's bd. Seradella (Three Speed—Happy Voice) beat Miss K. Baird's f. Beaded Doll (Beaded Dick—Dolly's Comfort).

II.
Miss Megan's beat French Frills.
Seradella, a bye.

III.
Miss Megan's beat Seradella.

BLAINROE STAKE AND CUP—For 12 all-ages. Winner, £25; second, £10; third, £5.

Miss K. Baird's bk. d. Ballykeane Boy (Ballyowen Boy II.—Fighting Polly) beat Mr. J. Wolohan's bd. d. Great Man (Lusory—Silent Still).
Mr. G. Griffin's r. or f. d. Victorious Tune (Lively Tune—Flames Beauty) beat Mr. D. O'Connor's bd. d. Connaught Lad (Three Speed—Little Wonder XIII.).
Miss T. Russell's f. d. Master Jedder (Jedderfield—Kaiser Girl) beat Mrs. H. Whitton's bk. and w. d. Call o' the Wild (Tas Agum—Fairy Mount Lass II.).
Mr. T. J. Connolly's f. or r. b. Fair Lassie (School Master—Victorious Lassie) beat Mrs. T. Aherne's bd. b. Tiles (Prairie Gift—Rathcredogue).
Mr. H. Murphy's bd. b. Iseult (Cheerful Speed—Steeple Ida) beat Mr. N. Quinn's f. b. Cruiskeen Lawn (Fra Diavolo—Let Her Ou).
Mr. T. Elliott's bd. b. Brounhylda (Irish Steeple—Gipsy Girl) beat Mr. C. Plunkett's bd. b. Peerless Honey (Honeyman—Rambling Rose).

II.
Victorious Tune beat Ballykeane Boy (1).
Master Jedder beat Fair Lassie.
Iseult beat Brounhylda.

III.
Victorious Tune beat Master Jedder.
Iseult, a bye.

IV.
Victorious Tune beat Iseult.

BALLYGUILE STAKE—For 16 all-ages. Winner, £30; second, £10; third and fourth, £2 10/- each.

Mr. H. Murphy's bd. d. Hooligan (Cheerful Speed—Steeple Ida) beat Mr. R. A. Griffin's w. and r. d. Sporting Column (Lively Tune—Flaming Beauty).
Miss K. Murphy's bd. and w. d. Charming Morn (Barr-na-Maidue—Touquet) beat Mr. G. P. Byrne's bd. d. Barradarrig (Old Ale—Roisin Breach).
Mr. J. Quigley's bk. d. Hamella (Fluet—Golden Wreath) beat Mr. L. Carty's r. or f. d. Beckey's Boy (Wright Turn—Bell of the Ball).
Mr. M. M'Nally's f. d. Wild Barney (Barney from Keldan—Wild Myrtle) beat Mr. J. Delahunty's bk and w. d. Rathnew Hero (Rathallen—Susan Heather).
Mr. F. Dillon's bd. d. Glen Hugh (Irish Steeple—Gipsy Girl) beat Dr. Cooney's bk. b. Coming Closer (Kaiser II.—Colleenoge).
Mr. D. Griffin's f. or r. d. Glenide (Again Victorious—Lazy Peggy) beat Mr. W. Black's bd. and w. d. Hister (Kashmir Klinker or Let-im-Out—Lady Wheeler).
Mr. T. Vero's w. and bk. b. First Appearance (Spotted Hawk—Winsome Sallie) beat Mr. H. Higgins' r. b. Haughty Anne (Free State II.—Ocean Beauty).
Mr. J. Lacy's f. b. Miss Cashmir (Kashmir Klinker—Dark Rosaleen V.) beat Mr. B. Smyth's bd b. Starting Soon (Harmonicon—Sala Maris).

II.
Charming Morn beat Hooligan.
Hamella beat Wild Barney.
Glen Hugh beat Glenide.
Miss Cashmir beat First Appearance.

III.
Charming Morn beat Hamella.
Miss Cashmir beat Glen Hugh.

IV.
Charming Morn beat Miss Cashmir.

GOLF.

LADIES' AUTUMN FOURSOMES.

DEFEAT OF MISS GOURLAY

Mrs. F. E. Bourn and Miss V. Clayton (Sunningdale) (18) accomplished two remarkable performances which took them into the semi-final round of the Ladies Autumn Foursomes, promoted by Eve newspaper at Ranelagh yesterday, and to-day the couple named will oppose in the penultimate stage the Irish golfer, Miss Lionel Jackson and Mrs. Major, both of Chislehurst, and with a handicap of 13. In the fourth round the first-named couple beat the Camberley Heath pair, Miss Molly Gourlay, the English championship holder, and Miss P. Bayliss (14). In a match in which the sides were level half-way through the round, Miss Clayton drove out of bounds at the eleventh, and after the match had been squared again at the twelfth Miss Gourlay negotiated a half-stymie, to give her side the lead at the thirteenth. However, the next hole saw the match even once more, and at the fifteenth, as the result of Miss Bayliss pushing out and Miss Gourlay's poor recovery, the Sunningdale pair went in front, and later won on the home green.

In the afternoon Miss Clayton's drive put her side one to the good at the ninth, against the Scottish couple, the Misses Joyce and Joan Gow. Then the English players took the tenth and eleventh, at which latter hole Miss Clayton drove 230 yards against the wind. Although her side lost the thirteenth they again became 3 up at the next, and with the Misses Gow bunkered at the fifteenth the Northern golfers lost the match.

Another Scottish combination, Mrs. Walter Neilson (St. Nicholas) and Mrs. Kelway Bamber (St. Rule) (11), were responsible for the dismissal of Miss Edith Leitch and Mrs. C. G. Heywood (Addington) (9), by 2 and 1, in the fourth round; but later in the day the winners in this case went under to Mrs. Jackson and Mrs. Major, as early as the fourteenth green. Details:—

FOURTH ROUND.

Mrs. F. E. Bourn and Miss V. Clayton (Sunningdale) (18) beat Miss Molly Gourlay and Miss P. Bayliss (Camberley Heath) (14), 1 up.

Miss Joyce Gow and Miss Joan Gow (Prestwick St. Nicholas) (11) beat Miss C. Myers (Formby) and Mrs. W. A. Scott (Sandy Lodge) (12), 5 and 4.

Mrs. Major and Mrs. Lionel Jackson (Chislehurst) (13) beat Mrs. R. V. K. Finlay and Miss H. Joannides (St. George's Hill) (10), 4 and 3.

Mrs. Walter Neilson (St. Nicholas) and Mrs. Kelway Bamber (St. Rule) (11) beat Mrs. C. G. Heywood and Miss Edith Leitch (Addington) (9), 2 and 1.

Mrs. Robertshaw (Reddish Vale) and Miss P. Nahum (Old Manchester) (13) beat Miss W. Eagle (Mid Surrey) and Miss B. Adams (Ashdown Forest) (17), at 19th.

Miss Joy Winn (Aldeburgh) and Mrs. W. A. Gavin (Addington) (5) beat Madame H. L. Monier (Chantilly) and Miss Audrey Croft (Ashford Manor) (14), 1 up.

Miss Faraday (Aldeburgh) and Mrs. Skinner (Mid Surrey) (16) beat Mrs. H. Heppel and Miss B. Griffiths (Sunningdale) (18), 2 and 1.

Mrs. Alec Gold (Denham) and Mrs. Rex Cumberlege (Ashford Manor) (15) beat Mrs. V. Gamble (Oxhey) and Mrs. Bernard Drew (U.S., Haslar) (17), 1 up.

FIFTH ROUND.

Mrs. Bourn and Miss Clayton beat Miss Joyce Gow and Miss Joan Gow, 4 and 3.

Mrs. Major and Mrs. Jackson beat Mrs. Neilson and Mrs. Bamber, 5 and 4.

Miss Winn and Mrs. Gavin beat Mrs. Robertshaw and Miss Nahum, 4 and 2.

Miss Farady and Mrs. Skinner beat Mrs. Gold and Mrs. Cumberlege, 2 and 1.

INTER-CLUB TEAM MATCHES—I.L.G.U.

Played at Castle.

Castle 4th.		Clontarf 4th.	
Mrs. Leask, 6 and 5	1	Mrs. Black	0
Mrs. O'Toole, 7 and 5	1	Mrs. Robertson	0
Miss Royston, 1 up	1	Mrs. Milne	0
Mrs. M'Carron, 8 and 7	1	Mrs. White	0
Mrs. Mackie, 4 and 2	1	Mrs. Dunseith	0
Mrs. Sheil, 3 and 2	1	Mrs. Giddings	0
Mrs. Eustace, 4 and 3	1	Mrs. M'Lachlan	0
Total	7	Total	0

Played at Clontarf.

Castle 4th.		Clontarf 4th.	
Mrs. Leask, 2 up	1	Mrs. Black	0
Mrs. O'Toole	0	Mrs. Robertson, 2 and 1	1
Mrs. M'Carron, 1 up	1	Mrs. Milne	0
Miss Royston, 3 and 2	1	Mrs. White	0
Mrs. Eustace	0	Mrs. Dunseith, 2 and 1	1
Mrs. Mackie, 5 and 4	1	Mrs. Giddings	0
Mrs. Sheil	0	Mrs. M'Lachlan, 3 and 2	1
Total	4	Total	3

PORTMARNOCK.—The October Medals (strokes) will be played to-morrow.

RATHFARNHAM.—Ladies' Branch.—The following is the draw of the "Box Finals" (match play). First round to be played on 19th inst:—Mrs. Fitzgibbon v. Mrs. Graves-Clayton; Miss Werner v. Mrs. Creed; Miss Baldwin v. Miss F. Brown; Mrs. Crozier v. Mrs. Marsh; Mrs. Matthews v. Mrs. Ireland; Mrs. Irvine v. Mrs. French; Miss Booth-Jones v. Mrs. Lowe; Miss Buchanan v. Mrs. Cooke. Result of October Medal.—A Division—No entries. B. Division—Mrs. Lance (rec. 23)—2 down. Rathfarnham 4th Team beat Grange 11 matches to 3 in the I.L.G.U. inter-club match. The annual general meeting was held in the Clubhouse on 12th inst. The election of officers and committee resulted as follows:—Vice-Presidents—Mrs. R. Browne and Mrs. T. Batchen. Captain—Mrs. Irvine. Committee—Miss Baldwin, Miss Buchanan, Miss Drury, Miss Fawcett (ex-officio), Mrs. Ireland, and Miss Werner. Hon. Secretary—Mrs. J. E. Healy.

CASTLE.—W. Holley, the professional of the Castle, in a match with J. Kelly, went round in 66—a record for the course. His card reads:—5 4 3 4 4 3 4 5—36; 3 4 3 2 3 2 4 5 4—30. Total 66.

ISLAND.—October 23—Semi-open mixed foursome, greensome v. bogey, for prizes presented by Mr. J. G. Jameson.

KILLINEY.—Ladies' Branch—Result of October medal:—1st, Mrs. Carey (29), 64; 2nd, Mrs. O'Dwyer (21), 72. To-day—Sweep, 18 holes, bogey.

FOXROCK.—Ladies' Branch To-day—Long driving competition (handicap) at 3.30 p.m. Post entries. October 15th—Stroke competition. Draws at 10.30, 11, and 2 p.m.

CURRAGH.—October 17th—Paget Cup, qualifying round. Draw 2 p.m. October 31st—Captain's prize. Draw 2 p.m. Qualifying round.

PRODUCE MERCHANTS' G.S.—The captain's prize was played for at Milltown (by kind permission) on Wednesday last:—P. J. Murphy (9), 72, winner; S. Kelly (10), 74; J. Sheil (18), [illegible]; D. J. Donoghue (18), 77.

BRAY.—Monthly medals final. Results:—J. Flynn (19), 78; F. A. Kennedy (7), 86 and W. Donaldson (13), 86, tied for second and third. Four disqualified. Novices' tournament. Play-off between sectional winners. Results:—C. E. Roffey beat J. J. Saxton; M. Delahunty beat F. Keenan. Final—C. E. Roffey beat M. Delahunty. Ladies' Section—October 18—Strokes for prize presented by Miss Taaffe. Draws 11 and 2 p.m.

SKERRIES.—Ladies' Branch.—To-morrow—Monthly medal v. bogey. Winner of September medal—Mrs. W. Flanagan (34), 84.

GOLFERS will find much to interest them in the article on Golf which appears each Saturday in *The Irish Field*. On sale at all Newsagents.—(Advt.)

HUNTING.

HILLSIDE HARRIERS.

Meet to-morrow at Old Bawn, 2 o'clock.

LOUTH HOUNDS.—October—Saturday, 23rd, Castlebellingham; Wednesday, 27th, Hilltown; Saturday, 30th, Clermont. November—Wednesday, 3rd, Ardeath (11.30); Saturday, 6th, Mooretown; Wednesday, 10th, Beaulieu; Saturday, 13th, Drumconrath; Wednesday, 17th, Winter Lodge; Saturday, 20th, Mullen's Cross; Wednesday, 24th, Glenmore; Saturday, 27th, Mills of Louth. At 11 o'clock.

FINGAL HARRIERS.—October—Tuesday, 19th, Rathbeale; Friday, 22nd, Walshestown; Tuesday, 26th, 7th Milestone, Ashbourne road; Friday, 29th, Turvey. At 12 o'clock.

MEATH HOUNDS.—October — Monday, 18th, Summerhill; Tuesday, 19th, Dunsany; Thursday, 21st, Aclare; Friday, 22nd, Rahinston. At 9 a.m.

CHESS.

DUBLIN AND BELFAST CLUBS.

The annual general meeting of the Sackville Chess Club was held last night at La Scala, Middle Abbey street, Dublin. The election of officers resulted as follows:—President—H. N. Bowesman. Vice-Presidents—S. J. Moorehead and T. P. Kane. Hon. Secretary—W. Murray. Hon. Treasurer—T. P. Kane. Messrs. Bowesman and Whelan were appointed delegates to the Leinster Chess Union, and Mr. P. W. Whelan club captain. The Committee men are—Messrs. Taylor, Maguire, Keating, Trainor, Baker, and G. R. Haynes. The late nights for club play were altered to Tuesday and Thursday.

THE WILLIAMSON SHIELD.

The annual meeting of the Strandtown Chess Club, Belfast, was signalised by the formal transfer of the Williamson Shield, which holds the same place in Belfast as does the Armstrong Cup among the Dublin clubs. The shield was handed over to Mr. P. J. McMahon, of St. Paul's Chess Club, who, with Mr. McCarron, Hon. Sec. of St. Paul's, attended on behalf of the winners. With the hope, expressed by the latter, that two of the strongest chess bodies in Belfast—the Belfast and the Victoria Clubs—would this year be contestants, there will be general agreement. For the coming season Strandtown elected Messrs. J. A. Bennett, B.Sc.; J. D. Redmond and J. W. Carey to the respective offices of President, Vice-President and Captain.

IRISH CORRESPONDENCE CHAMPIONSHIP.

The following additional scores have been made in the above:—

Chancellor Armstrong	1	J. P. Dunne	0
S. J. Courcy	1	T. E. Galvin	0
J. P. Dunne	0½	S. T. Courcy	0½
W. Devey	1	M. Dalton	0
T. Brett	0	Chancellor Armstrong	1
D. Weir	0	J. Good	1
T. P. Donnegan	0½	C. MacFionnlaoich	0½
G. T. Kelly, L.D.S.	0	T. E. Wethers	1
W. J. Allen	1	D. Weir	0
J. P. Dunne	0	C. MacFionnlaoich	1

In the triangular match played for the championship in last year's competition, T. Lindsay Moodie, London, lost to T. Watress, Belfast.

RUGBY.

CONNACHT BRANCH, I.R.F.U.

The annual general meeting of the Connacht Branch of the Irish Rugby Football Union will be held in the College Club, Galway, on Monday night next, at 8 o'clock. The representatives of the various clubs are requested to attend.

TO-MORROW'S SENIOR FIXTURES.

Old Wesley v. Dublin University, Donnybrook.
Wanderers v. Queen's (Belfast), Lansdowne road.
University College v. Monkstown, Terenure.
Blackrock College v. Clontarf, Williamstown.
Manchester v. Lansdowne, Manchester.
Instonians v. Bective Rangers, Belfast.

RUGBY FOOTBALL.—Notes on all Games and Comments on Current Events appear in "THE IRISH FIELD," published every Saturday. Price 2d.—(Advt.)

PRODUCE AND FOOD MARKETS.

CATTLE.

DUBLIN METROPOLITAN CATTLE, North Circular road, Thursday.—The smaller numbers of stock exhibited on this market, together with the more favourable state of the weather from a butcher's point of view, put more life and energy into business, so that tip-top cattle, sheep and lambs rated firmer and, perhaps, a shade dearer than last day. Nevertheless, it was only a beast of, say, the really good Polled Angus cross breed that exceeded 45s. per cwt., and such were scarce. The demand for export is still very dull owing to the depressed state of money matters across Channel, mainly due to the prolonged coal dispute. Local victuallers, as previously stated, were in better buying mood on account of the more propitious killing weather. It was anticipated, therefore, that the market would eventually clear of everything on offer. Shipments of Canadian cattle, as advised from Montreal, totalled 369, being consigned to Liverpool and Glasgow. Heavy steers rated at 7.25 to 7.70 dollars per 100 lbs., mediums 6.75 to 7.00, cows 4.50 to 5.00, and bulls 4.25 to 4.75 dollars per 100 lbs.

	Numbers on offer this week as compared with last.		Corresponding weeks of	
			1925.	1924.
Cattle	4,415—decrease	299	5,118	5,447
Sheep and Lambs	5,468—decrease	1,635	5,378	7,273
Veal Calves	16—increase	16	15	14

The show of cattle was of much the same description as of late, but nice quality medium to heavy bullocks led off with a preferential demand, and trade for these was more active and energetic than last day. Prices generally show no quotable change, 45s. being running top of market for best cattle, with exceptionally fine, fancy Polled Angus cross-breds for Scottish markets making perhaps, 1s. to 2s. per cwt more; such instances were, of course, very rare. The general run of prices for best beasts was par with last Thursday—viz., 42s. 6d. to 44s., and occasionally around 45s., per cwt., good, useful qualities of cattle 38s. to 41s. and 42s. per cwt., probably less money towards the end of market to clear. A brisker trade was experienced for cow beeves, although no quotable alteration was noticeable in prices. English buyers were hard to fit, and most of exhibits were taken by local fleshers and North of Ireland men at 35s. to 38s. per cwt. for best young, well-finished cows. Other descriptions may again be written at 21s. to 32s. 6d. per cwt., according to age, character and condition.

The smaller numbers of ovine stock to be dealt with resulted in a better sell-up to-day, and everything of good, prime class was cashed around last day's values. Sheep short of condition, especially ewes, and thin lambs, were hard to find buyers for. Irish lambs just now are in poor demand for cross-Channel trade, as apparently Yorkshire and Welsh classes are reckoned more suitable to requirements there. Choice wether mutton remains around 9d. to 9½d. per lb., occasional choice lots of Cheviots making up to 9¾d. and 10d. per lb.; plainer descriptions of mutton 8d. to 8½d. per lb., coarser sorts proportionately less money. Shippers again looking for good meated lambs around 40s. to 45s. apiece, but for local consumption up to 50s., 52s. and 54s. each was paid; small and inferior lambs 22s. to 30s. each.

DUBLIN DAIRY CATTLE.—Milch cows yesterday show an increase in the numbers offered of 55 over last day, there being a total of 405 head on market. The class of cows was of about the usual mixed description offered here, and trade followed a quiet, weak routine, £27 to £30 apiece being top prices for heavy tip-top English cows; best run of heifers in milk £22 10/- to £26 and £27 each, others £16 to £21 each; average run of dairy stockers £18 to £24 and £25 each, small and inferior class of cows £10 to £16 apiece.

DUBLIN PIG.—Slightly less numbers of swine on market than last day—namely, 849 head, a decrease of 34. Buyers were about of the usual personnel, and business indicates little change from previous report. Prime class of porkers 97/6 to 100/-, and occasionally 102/6 per cwt.—anything beating this figure was of rare occurrence; heavy pigs 90/- to 92/6 and 95/- per cwt., sow pigs 75/- to 85/- per cwt. Values of stores of forward meaty class continue relatively high, as compared with the fat article; bonhams and slips run from 32/6 to 40/-, and up to 60/- each.

Pure Linseed, Cotton, Ground Nut, Cocoa, Palm Cake and Meals, Pig Meal, Calf Meal. Agent—William Rourke, 36 North Circular road, Dublin. Telephone—3617. Telegrams—"Genuine, Dublin."—(Advt.)

BIRMINGHAM PIG.—Fair supply, and trade still variable. Sizeable bacons slow at 18/- to 18/3, and 18/6, and finished rather easier. Cutters rather short, and a good demand at 20/- to fully 21/-, and sows dull and easier at 15/6 to 17/- per score dead weight.

Semi-Solid Buttermilk for Pigs, Calves, and Poultry. Agent—William Rourke, 36 North Circular road, Dublin.—(Advt.)

BRISTOL.—Moderate supply of beef; best 95/-. Fair supply of mutton, 1/- to 1/1; lamb 1/2. About 400 store cattle on offer, but trade slow at late rates. Milch cows £22 to £28, up to £35 for specials.

PROMPT DELIVERY.

Highest quality PALM KERNEL CAKE AND MEAL, 7½ per cent. oil, 19 per cent. albs. Our name on every bag.

If any difficulty in procuring locally write us.

PAUL & VINCENT, LTD., DUBLIN. Estd. 1842.

—(Advt.)

GRAIN.

FLOATING GRAIN CARGOES.—BALTIC WHEAT—A firm tone governed the floating and forward cargo section, and holders more reserved in view of advancing rates for freightage, while there was rather more inquiry on Continental account. The Hampstead, 6,000 tons of South Russian on sample afloat 57/-; The Ellerdale, 25,000 qrs. No. 2 hard winter 29th September bill of lading 55/9, and The Penhale, 27,000 qrs. basis No. 2 hard winter expected ready to load 56/9, both to France. No. 1 Northern Manitoba October sellers 58/6, November 58/-; white Pacific October-November 54/3, Rosafe (62lbs.) January-February 54/6, Barusso (63lbs.) do. 53/6, Australian December-January 56/-, January-February 55/6. Parcels in fair demand at about 6d. per quarter advance: No. 1 Northern Manitoba afloat sold 56/9, October-November 55/7½ to 56/1½, December 56/3 to 55/9; No. 2 do. afloat 55/6 net to 55/9 net; choice white Karachi October 56/3 per 480lbs. MAIZE cargoes held for a slight advance, but business restricted. Plate steamers afloat and for shipment up to November sellers 30/9 to 31/-, November-December 31/3. Parcels firmer: Plate October-November sold 30/1½ to 30/-, November-December 30/3 to 30/1½ per 480lbs. BARLEY firm, but inactive: South Russian cargoes October 30/6, November 30/3; parcels of do. November 30/3. American malting (48lbs.) October 28/6, No. 3 Canadian Western October 30/6, Persian October 28/6 per 400lbs. OATS maintained: Plate f.a.q. October-November quoted 21/3, January-February 20/3; Chilean afloat 22/6, September-October 22/ per 320lbs.

LIVERPOOL CORN.—American markets finished about as expected, and forward deliveries of WHEAT here were the turn dearer at the outset, but, with small Russian shipments and continued strength in freights, there was a demand for shorts to cover and prices improved, with but moderate fluctuations, and, with better afternoon cables, finished at best, prices showing a considerable gain on Wednesday night. C.i.f. parcels No. 1 Manitoba October-November sold 55/7½ to 56/-, No. 2 October 28th 55/3, No. 2 hard winter due October 2 55/9, No. 2 hard winter 15th November 55/6, No. 2 red winter afloat 53/9 to 54/- to Liverpool, and No. 2 Manitoba afloat 55/9, October 21 55/6 to Manchester. C.i.f. parcels MAIZE River Plate afloat sold 30/6 to 30/9. October-November and November-December 30/3 to 30/4½, December-January 30/6 per qr. Wheat on the spot firm and dearer. Maize spot parcels in fair demand and again dearer at 6/8½ to 6/9 per cental for River Plate. FLOUR steady at late rates. Graded wheat futures opened ½d. per cental dearer, then moved upwards and fluctuated moderately, but closed steady at best, or 1¼d. to 1½d. over Wednesday night.

MANCHESTER.—English wheat firm at 48/- to 52/6 per quarter on rail; seed qualities up to 54/6 per quarter. English oats steady to 7/3 to 8/- per cwt. on rail. New beans 44/- to 45/-, old 50/- per quarter on rail.

BRISTOL.—Best English wheat 53/- on rail. Foreign Wheat—Manitobas 1/- to 1/6 dearer on week. No. 1 passage 62/- to 62/6. Maize advanced 1/- on week. Oats 6d. to 1/-. Grinding barley 6d.

PROVISIONS.

LIVERPOOL.—BACON—Irish and Danish quiet at late rates, with latter offered freely. Canadian and American also quiet, with buyers reserved, though late prices are repeated, Wiltshires of latter being nominal, with practically none available at present. HAMS slow of sale, but no further decline taken place in values. Shoulders dull and inactive, squares being reduced to 84/- to 88/-, picnics 72/- to 82/- per cwt. LARD on the spot quietly steady at late rates, with the demand of only a hand-to-mouth character. CHEESE quiet at late rates for Canadian, but New Zealand offered at 1/- less money—viz., 82/- to 86/- cwt. for both white and coloured. BUTTER neglected and generally lower prices; Danish now reduced to 176/- to 180/-, Irish creameries 140/- to 144/-, Swedish 160/- to 164/-, New Zealand 144/- to 148/- cwt. EGGS scarce and firm at 20/- to 22/6 per 120 for Irish fresh hen, 18/- to 20/- duck, and 12/9 to 13/- Polish.

CARDIFF.—There has been rather more doing at generally lower prices. Wholesale quotations delivered in Cardiff district:—BACON—Irish baled in small supply, but lower, 117/- to 126/-; Danish easier, 116/- to 120/-; Canadian Wiltshire lower, 96/- to 103/-; American lower, 96/- to 102/-. HAMS—Irish steady, 195/- to 220/-; American steady, 130/- to 148/-, shoulders easy, 80/- to 92/-. BUTTER—Irish lower, creameries 145/- to 149/-, separators, best ex cold storage, 140/- to 144/-, factory 135/- to 139/-; Danish lower, 183/- to 187/-, all per cwt. EGGS—Irish hen dearer, 17/- to 22/- per 120. POULTRY—Irish chickens quiet at 10d. to 1/1, hens 6d. to 8d. per lb.

LONDON CENTRAL MEAT (Smithfield).—Supplies to market yesterday—2,255 tons, made up as follows:—598 tons of British and Irish produce, and 1,657 tons of imported. BEEF—Moderate supplies of fresh-killed met slow trade at easier values; chilled supplies good; trade finished weaker. Scotch short sides 7/- to 8/-, do. long 6/10 to 7/2; English 4/8 to 5/9, Irish (Birkenhead-killed) 4/8 to 5/6, Australian hindquarters (frozen) 3/4 to 3/6, do. crops 2/8; Argentine hindquarters (chilled) 4/2 to 4/8, do. forequarters (do.) 2/4 to 2/8. MUTTON—Fresh-killed and frozen supplies good, with trade slow at about late rates. Scotch 7/- to 7/8, do. tegs 7/- to 7/8; English 5/8 to 6/8, do. tegs 6/8 to 7/8, do. ewes 3/4 to 4/4; Irish tegs 6/4 to 7/4, New Zealand wethers 4/2 to 4/10, do. ewes 3/- to 3/4; Australian wethers 2/10 to 3/2. LAMB—Scotch hill 6/- to 7/8, New Zealand 6/- to 7/-, Australian 4/10 to 6/2. PORK—Trade slow and dragging, with prices firm. English best, under 10st. 10/8 to 11/-, 10 to 15st. 8/4 to 10/-, 15 to 20st. 7/4 to 8/-, over 20st. 6/10 to 7/4, sows (fat) 6/6 to 6/8, frozen 6/8 to 8/4—(including Irish, English-killed). VEAL—Supplies moderate; prices at about recent levels. English fat 6/- to 9/-, do. bobbies 4/4 to 5/4. EGGS—Slow enquiry for all varieties; new laid generally cheaper. Per 120—English new laid, grade 1 23/6 to 24/6, grade 2 17/- to 17/6; Irish extra selected 16lb. 18/6 to 19/-, selected 15lb. 17/- to 18/-; Danish 15½ to 16lb. 18/- to 19/-, 18lb. 19/6 to 20/6; Dutch brown 20/6 to 22/6, mixed 20/- to 21/6, ducks 14/6 to 15/-. Belgian 18/6 to 19/6, French brown 21/- to 21/6, South African 17/- to 18/-, Russian 11/- to 13/6, Polish blues 10/6 to 11/6, reds 10/-. Chinese greens 13/- to 13/6, violets 12/- to 12/6, blacks 11/- to 11/6, reds 9/6 to 10/-. POULTRY, GAME AND RABBITS—Good supplies of all descriptions met a fair trade, with chicken and rabbits easier in value, and game unchanged. At per lb. or each, as the case may be, as follows:—Surrey chicken (per lb.) 1/2 to 1/3, country 1/- to 1/1, Irish 10d. to 1/-, Belgian 1/1 to 1/4, French 1/3 to 1/4, Dutch 1/1 to 1/3. English hens (old) 7d. to 10d., Irish 6d. to 8d.; English geese 11d. to 1/-, Aylesbury ducklings 1/1 to 1/3, country 10d. to 1/1; pheasants, best 4/6 to 5/6 each, second quality 2/9 to 3/6; grouse, best young 4/- to 5/-, second quality 3/- to 4/-, old 2/- to 2/3; English partridges, full-sized young 2/3 to 3/-, small 1/6 to 2/-, old 1/- to 1/3; Belgian 1/6 to 2/-; English hares 2/6 to 2/9, Scotch 1/6 to 1/8; tame rabbits per lb. 7d. to 8d., wild 6d. to 8½d. Live Poultry—This year's chickens (per lb.) 10d. to 1/1; hens, large, heavy, fat 9d. to 10d., small or plain 7d. to 8d.; ducks, old fat 5d., medium 4d.; pigeons 6d. each.

DUBLIN VEGETABLE.—Business was slow and dragging for the rather fair arrival of home-grown vegetables at following prices:—York cabbage 14/- to 35/- per load, Swede turnips 1/4 to 1/6 per cwt., cauliflowers 1/4 to 2/- per dozen, carrots 1/- to 1/6 per bunch, thyme 2d. to 4d. per bunch, parsnips 2/- to 4/- per bag, 1/- to 1/6 per dozen; lettuce 4d. to 8d. per dozen, celery 2/6 to 4/- per dozen.

DUBLIN POTATO.—Although supplies were not so free as recently, they were yet quite sufficient to fill all demands, and prices remain at 4/- to 4/3 and 4/6, the latter for very choice quality tubers.

CORK BUTTER.—Quiet tone, steadier values. Creameries 142/- to 146/- per cwt., choicest salted 146/- upwards.

COPENHAGEN BUTTER.—Weekly quotation 287 kroner per 100 kilos, approximately £7 17/4 per cwt., a decrease of 12/10 on the week.

DUBLIN FISH.—Fish yesterday was in fairly free supply—namely, 320 boxes of mixed catch from two steam trawlers, 10 chests of lobsters, 100 boxes of herrings, and a small arrival from country hookers and wind trawlers, for which business was equal to a clearance around following prices:—Large lobsters 15/- to 20/-, seconds 10/- to 12/6, small 2/6 to 5/- per lot of 12; large soles 40/- to 50/-, mediums 20/- to 25/-, and slips 5/- to 10/- per 9 pairs; turbot 6d. to 15/- each, brill 6d to 6/- each. Box fish—Plaice 20/- to 80/-, codfish 20/- to 50/-, whiting 10/- to 50/-, white soles 30/- to 40/-, congers 15/- to 30/-, ray 10/- to 30/-, haddocks 30/- to 35/-, pollock 20/- to 25/-, hake 20/- to 70/-, ling 10/- to 20/-, gurnard 5/- to 7/6 per half-box; herrings averaged 17/6 to 25/- per box.

BILLINGSGATE FISH.—Supplies fair; demand steady. Soles 21d. to 26d., slips 15d. to 21d. per lb.; live eels 15/- to 30/-, dead 10/- to 20/- draught; turbot 20/- to 25/-, brill 16/- to 18/-, plaice 10/- to 14/-, halibut 20/- to 23/-, lemon soles 16/- to 20/-, whitches 12/- to 15/-, cod 7/- to 9/-, whiting 3/- to 6/-, hake 8/- to 10/-, skate 6/- to 7/-, haddocks 4/- to 7/- per stone.

PRODUCE.

LONDON.—SUGAR—Market quiet. British refined unaltered, but English grown granulated now offers in larger quantities, and prices being smartly reduced, exercises a baneful influence upon the market in general. Ely and Ipswich sold 28/6 ex warehouse, Bishopsgate, and 29/- ex factory, also Cantley. Wissington sold 29/-, with Peterborough held for 29/6. Colwick, etc., 29/3, Kidderminster 29/9. Continental Granulated spot London sold 28/-, forward positions dull. Terminal opened steady, but eased. December sold 15/1½ to 15/-, January-March 15/4½, March 15/6½, 15/5¼, and 15/6, May 15/10½ to 15/9¾, August 16/3. COFFEE—Spot market quiet, but steady. Futures depressed. COCOA—Accra November-January 41/9 f.o.b. Rice—Market quiet, unaltered. SPICE—Pepper firm. Lampong August-October sold 9¾d., October-December 9¼d., Muntok August-October 1/5, October-December 1/4½. JUTE—Market lower. Firsts September-October sold £29 15/- to £29 5/-, October-November £28 10/-, November-December £28 10/-. HEMP—Manila firm. J October-December £46 10/-, K £41 5/-, L1 ditto sold £41, M1 £37, M2 £33 10/-. Shellac December 172/-, March sold 171/-. COPRA dull. Straits December-January to Rotterdam quoted £27. PALM KERNELS—December-February quoted £19 15/-.

RUBBER—Market slow. Spot and October sheet sold 1/8¾, December 1/9¼, January-March 1/9¾, April-June 1/10½. TEA—In auction, 5,395 packages Java and Sumatra were offered, and met with quiet competition. As a rule, fine qualities, however, realised steady prices, but common and medium declined ½d. to ¾d. per lb. Pekoe sold 1/2 to 1/2½, broken ditto 10½d. to 1/5, Pekoe Souchong 1/2 to 1/2¾, orange 1/4 to 1/6, broken orange 1/1½ to 1/7 per lb. in bond. OILS—Linseed steadier. Spot quoted 30/3, November-December sold 29/6, January-April 30/3, May-August 30/1½ to 30/6. Rape, cotton, castor, and coconut unaltered. Turpentine easier. American spot 63/3, November-December 64/-, January-April, also May-June, 65/3 per cwt. Rosin maintained. Petroleum steady. American standard white spot 1/1, water white 1/2 per gallon. OILSEEDS—Linseed quiet, but fully steady, holders being more reserved, owing to higher rates for freightage. Calcutta to London October-November, also November-December, quoted £16 12/6, April-May new crop £16 10/-. Plate to Hull October-November £15 8/9, new January-February £14 18/9. Rapeseed quiet. Toria to Continent November-December sellers £18, new January-February £17 12/6, R.B. Ferozepore October-November £17 5/-. Cottonseed steadier. Egyptian black to Hull November-January sellers £9 2/6, white do. £8 13/9, Bombay December-January £7 7/6. Castorseed steadier. Bombay October-November, also November-December, sellers £15 2/6. Groundnuts maintained. Coromandel machined new crop December-January, also January-February, quoted £19 15/-, Bombay do. £19 3/9. Chinese f.a.q. December-January £19 12/6 per ton.

LIVERPOOL WHITE SUGAR TERMINAL.—Morning—October 14/8¼ value, December 15/2¼ sellers, March 15/6¼ value, May 15/11¼ sellers, August 16/4¼ sellers. Tone steady. Afternoon—October 14/6¾ value, December 15/0¾ value, March 15/6¼ value, May 15/10½ sellers, August 16/3 value. Tone quiet. Tate and Lyle's quotations:—Crystals—No. 1 33/3, small No. 1 32/9, No. 2 31/6, bright 31/4½. Granulated—Standard 31/3, H.T.S. 31/4½, coarse 31/7½, fine 31/7½ ex refinery Liverpool, less 1½ p.c. discount. Cubes ex refinery London—First quality 35/3, H.T.S. 35/-, afternoon tea 35/6, less 1½ p.c. discount.

CLYDE CRUSHED SUGAR.—More business doing yesterday, and ready sugars are in better request; prices steady. There is also some inquiry for forward positions at late prices.

MISCELLANEOUS.

LIVERPOOL COTTON.—American Futures, 14th October, 1926—Market during the day ruled quiet but steady. Prices improved on higher New York advices. Closing Report—Spot 7,000 bales (sales for export included in above, 500 bales). American Futures—Tendency steady. October 7.04d., November 7.12d., December 7.16d., January 7.22d., February 7.24d., March 7.32d., April 7.34d., May 7.40d., June 7.42d., July 7.45d., August 7.47d., September 7.49d., October 7.50d. Egyptian Futures (basis f.g.f. sakels)—Tendency barely steady. November 13.40d., January 13.52d., March 13.62d., May 13.62d., July 13.62d.

BRADFORD WOOL.—Business in tops is very quiet, and users are keeping out of the market as much as possible in the hope that they may buy cheaper. Merinos are in buyers' favour, but other sorts are steady. Yarns are firm, particularly crossbred sorts, and there is a little business passing both on home and export account.

KILKEEL.—FLAX—The opening market for the Mourne district was held on Tuesday. The price ranged from 7/- to 8/6 per stone, but very little was sold at the top figure, the most of the fibre changing hands at 7/6. Several farmers refused this, and stored their flax. Grass-seed—The final market of the season was held on Wednesday, when about six tons were on offer. There was a keen demand at 29/- to 32/- per cwt.; most of the seed changed hands at 30/6. Only perennial seed was on offer.

MANCHESTER HAY AND STRAW.—Available spot supplies of hay and straw equal to all requirements; prices steady. General quotations—Lincolnshire rye grass and clover, old £6 5/- to £6 10/-, new £5 15/-; Cheshire, old £5 15/- to £6, new £5 5/- to £5 10/-; meadow hay £5 7/6; oat and wheat straw 60/- to 65/- per ton; all delivered Manchester.

LONDON METALS MARKET.

BIG RISE IN TIN.

TIN advanced sharply in sympathy with higher Eastern cables, combined with a good demand, cash on balance being 125/- to 130/-, and forward 85/- to 90/- per ton dearer, compared with the closing rates of Wednesday. Standard cash quoted £318 15/- to £319, three months £306 5/- to £306 10/-; settlement price £319. 1,250 tons changed hands; cash at £314 to £318 15/-, three months £303 10/- to £306 5/-; English ingots quoted £317 10/- to £317 10/-. COPPER also firmer, while in strong support. On balance cash and forward 10/- per ton dearer on previous close; standard cash quoted £59 7/6 to £59 10/-, three months £60 5/- to £60 7/6; settlement price £59 10/-. Sales amounted to 3,250 tons, comprising cash at £59 3/9 to £59 8/9, three months £60 to £60 6/3, electros quoted £66 10/- to £67, wire bars £67. LEAD in good demand and market firmer. 1,500 tons sold; good soft foreign pig October at £31 3/9 to £31 5/-, November £31 to £31 3/9, December £31 to £31 1/3, January £30 17/6 to £31; settlement price £31 5/-; English quoted £32 10/-. SPELTER firmer, and 1,000 tons sold, comprising October at £34 10/-, November, also December £34 8/6, January £34 7/6 to £34 6/3, February £34 5/-; settlement price £34 10/- per ton.

GLASGOW IRON AND STEEL.—Steel works remain closed. Practically the only continued activity is in black and galvanised sheets, where the demand keeps steady, and works in this branch still employed find a ready outlet. In foundry iron, stocks of No. 1 are exhausted; No. 3 and No. 4 quoted 105/-.

LOWER PRICES FOR SHORTHORNS AND CLYDESDALE HORSES.

Several purchases were made for South America at the draft sale of shorthorns yesterday belonging to Mr. Wallace, of Balcairn, Aberdeenshire. Considering the quality of the bull calves prices were disappointing. For twenty-six bulls the average was £147, compared with £290 last year. Mr. Jewel, Kent, gave top price, 550 guineas, while Mr. Peterkin Dunglas, Rosshire, paid 520 guineas for a bull calf. Thirteen heifer calves only averaged £31 14s. The Balcairn Stud of Clydesdales was dispersed, twenty-seven head averaging £54 13s. Top price was 220 guineas for a seven-year-old stallion. One stallion, which cost Mr. Wallace £3,000, was sold for 62 guineas.

STORE CATTLE SALES.

MESSRS. GAVIN LOW, LTD.

The number of cattle penned at yesterday's sale was about the same as last week, and with a good attendance of buyers trade ruled firm for all lots showing quality, especially those of the younger type. For the aged cattle, however, trade was quiet, but a clearance was effected. Quotations:—Horned bullocks and heifers, £18 17/6 (42/-); £18 5/- (40/-); £17 15/- (41/-); £17 (43/-); £16 10/- (41/-); £16 (39/-); £15 17/6 (40/-); £14 17/6 (41/-); £13 7/6 (40/-); £13 5/- (37/-); £12 5/- (38/-). A.A. crosses, £18 5/- (49/6); £17 17/6 (43/-); £17 15/- (44/-); £17 (44/-); £16 10/- (43/-); £15 (47/6); £14 10/- (43/-); £14 (42/6); £13 (48/-).

MESSRS. R. AND J. WILKINSON.

There was a good seasonable entry for this week's store sale, which was comprised very largely of polled bullocks, with a fair proportion of A.A. crosses, Hereford crosses and polled bullocks. For the better pens of this class there was a good steady trade, but for pens of only moderate quality the demand was quiet, and somewhat lower prices had to be accepted. Polled bullocks made the following prices:—£23 15/- (42/6), £20 10/- (41/6), £20 (41/- and 39/-), £19 15/- (37/-), £19 5/- (40/- and 43/-), £18 5/- (42/- and 40/6), £17 15/- (39/-), £16 15/- (39/-), and £16 10/- (41/-). A.A. crosses and Hereford crosses sold as follows:—£22 (44/-), £21 10/- (42/-), £20 10/- (42/-), £20 5/- (43/- and 40/-), £19 (42/6), £18 (41/6), £16 15/- (41/6), £16 10/- (40/-), £15 12/6 (45/-), £15 10/- (42/9). The entries of horned bullocks and heifers was rather below a normal supply, and the following are the principal figures:—£19 15/-, £19, £18 15/-, £18 10/-, £18 5/-, £17, etc.; live-weight prices being from 35/- to 41/- for bullocks and 40/- to 42/6 for heifers.

MESSRS. GANLY, SONS' SHEEP SALE.

About 2,000 of the various classes were catalogued for sale at Messrs. Ganly, Sons and Co.'s auction, held on Wednesday in the Dublin Cattle Market. There was a fair attendance of buyers, and there was a good demand for all the better class sheep, especially the Cheviot and hornies, and a good clearance was effected. Prices realised:—Galway ewes, 54/- to 50/-; Cheviot and Wicklow Mountain ewes, from 49/- to 46/-; blackfaced horny ewes, 38/- to 34/-; Lord Lismore's crossbred lambs, 40/- to 34/-; other lots, 43/- to 38/-; Galway wethers, 65/- to 52/-; Cheviot wethers, 46/- to 42/-; blackfaced horny wethers, from the Galtee Mountains, 34/- to 28/-. Final auction for this season on next Wednesday, 20th October.

Lurgan School Committee.—Lurgan School Attendance Committee have unanimously re-elected Mr. John S. Carrick, J.P., and the Rev. Canon Hannon, M.A., Rector of Lurgan, Chairman and Vice-Chairman, respectively, of the Committee for the ensuing year

The Finest Whisky in the World
D.W.D.
GUARANTEED 10 Years Old
Distilled by
The Dublin Distillers Co., Ltd. Head Offices: 157 Thomas St., Dublin.

To Pipe & Cigarette Men!

If you're not already smoking one of these high-class brands, you've a real treat to come! GALLAHER'S RICH DARK HONEYDEW, with its fine, mellow fragrance and flavour, is easily the best Tobacco you can buy. Then there's GOLDEN SPANGLED —the Cigarettes that have won their favour by their flavour. Try them to-day. Their fragrance comes from the sun. Every bit of the Tobacco in them being ripened and matured by its golden rays.

The best at the price.

GALLAHER'S RICH DARK
The perfect pipe Tobacco, cool, rich and fragrant.
Medium strength.
1/2 PER OZ.

GOLDEN SPANGLED CIGARETTES
Ripe Virginia, and unsurpassed for quality, purity and flavour.
The best at the price.
10 for 7½D.

J. 17

GALLAHER LTD., BELFAST.
THE INDEPENDENT FIRM.

4 5 & 6

You buy a reliable pipe If its a City de Luxe

C.L. 120 MEDIUM BILLIARD

5/6

Trade Enquiries to 38 Finsbury square, London, E.C.2 (Est. 1860).

OPPENHEIMER'S

BILLIARDS.

NEWMAN v. EARLAM.

Newman continues to outpoint Earlam in their 18,000 match at Manchester, and at the end of yesterday afternoon's session the champion had increased his small lead to 548. At the start he took his overnight unfinished break to 155, and followed with 95, 307, 78 and 54 unfinished, as against Earlam's 62 and 55. Interval scores:—Newman (in play), 14,252; Earlam (rec. 8,000), 13,704.

Newman increased his lead to nearly 1,000 points in the evening, a feature of the play being a break of 345 by him. His other contributions were 111 and 113. Earlam gave a capital display during an innings midway through the session, which yielded a break of 186. Apart from this, however, he did little of note, his only other run being 46. Closing scores:—Newman (in play), 15,000; Earlam (rec. 8,000), 14,026.

DAVIS v. GOUNDRILL.

The match of 14,000 up between Davis and Goundrill came to a conclusion yesterday afternoon, when the Chesterfield player, after conceding the one-arm champion 8,000, won by 225 points. Throughout the game both players gave a splendid exhibition, Davis's highest break being 837, while he also compiled 760 and had three breaks over the three hundred mark. Goundrill proved himself a wonderful player by the case in which he scored forties and fifties. His two best efforts in the game were 114 and 82. In the concluding session Davis compiled breaks of 162 (full), 114 (twice), 125 and 157, while Goundrill had runs of 46, 48, 59, 61 and 70. Result:—Davis, 14,000; Goundrill (rec. 8,000), 13,575.

Ossory Diocesan Council.—Major Dermot McCalmont, Mount Juliet House, Thomastown, has been elected a member of the Ossory Diocesan Council.

LAWN TENNIS.

COVERED COURTS CHAMPIONSHIPS.

The Men's and Women's Singles Championships were advanced to the concluding stages at Queen's Club, Kensington, yesterday. The fourth round of each event was concluded except for one match, that in which Jean Borotra was to have met G. Stoddart.

The game was due to begin at 4 o'clock, and the court on which the match was to be played was cleared of the Men's Doubles, which then was in progress, but Borotra did not arrive and Stoddart waited a long time for his opponent, so long that the light began to fail. It was almost too dark to play when Borotra put in an appearance, and, in the circumstances, Mr. E. B. Noel, the Secretary of Queen's Club, came on to the court and announced that the match would not take place, but that Borotra would play two exhibition games, one against D. M. Greig and the other against C. H. Kingsley. In both of these the Frenchman was beaten, Greig winning his set, 10-8, and Kingsley, who followed him, winning 6-4. The match between Borotra and Stoddart is due to be played at 9.15 this morning.

The players who qualified for the semi-final of the Men's Singles were:—M. Sleem, D. M. Greig and G. R. O. Crole Rees. Greig beat N. Sharpe in a surprisingly easy manner in straight sets.

The surprise in the fourth round of the Women's Singles was the defeat of Mrs. Beamish by Mrs. J. Hill, but the latter played her back hand and her ground strokes so well that she was able to wear down Mrs. Beamish, who won the first set. Mrs. Edgington was also beaten after a great struggle with Miss P. Saunders. Mrs. Edgington won the first set, but failed to score a single game in the second, and was beaten after sixteen games in the third. Miss Saunders and Mrs. Hill meet in the semi-final round, as do Miss J. C. Ridley and Miss M. E. Dix.

You need, and may ask for, this good thing; but see that you get IT
"PEWROL" MAIZE MEAL
(A bag goes as far as a bag and a quarter of ordinary maize meal)
SOLE MANUFACTURERS:
JOHN THOMPSON & SONS LTD.,
Donegall Quay Mills - - Belfast.

SUPERIOR DUBLIN-MADE FURNITURE, PIANOS,
HOUSE AND TABLE LINEN, CUTLERY AND CHINA.

AUCTION TO-DAY, AT 29 BACHELOR'S WALK,
COX'S AUCTION ROOMS, AT 12.30 o'c.,

COMPRISING PRINCIPALLY: UPRIGHT IRON GRAND PIANO, BY RUD IBACH AND SOHN; DO., BY RALPH ALLISON; SQUARE DO., BY COLLARD, PIANOLA ATTACHMENT; OAK CABINET GRAMOPHONE, MAGNIFICENT GLASS-BACK ENCLOSED SIDEBOARD, RICHLY CARVED; SETS OF MAHOGANY AND WALNUT SCREW DINING TABLES, MAHOGANY-FRAMED SPOON-BACK DINING CHAIRS, COVERED IN MOROCCO; CHESTERFIELDS AND ARM CHAIRS, COVERED IN TAPESTRY AND LEATHER; OAK HALL TABLE, ROLL-TOP DESK, PAIR MAHOGANY HALL CHAIRS, 4ft. AND 5ft. MAHOGANY BOOKCASES, PEDESTAL SIDEBOARDS, CABINETS, OVAL AND ROUND TABLES, ON PILLAR AND CLAW; DAVENPORTS, SARCOPHAGUS, REVOLVING BOOK STAND, SETTEE AND 2 ARM CHAIRS, IN SADDLEBAGS; HAIR-STUFFED CHESTERFIELD, COVERED IN SILK TAPESTRY; ORMOLU-MOUNTED FRENCH CABINETS, JAPANESE DO., OCCASIONAL TABLES AND CHAIRS, EBONISED MAHOGANY AND WALNUT-FRAMED OVERMANTEL GLASSES, BRASS FENDERS AND BRASSES, SET OLD SHEFFIELD DISH COVERS, LONG DINNER SERVICE, A LARGE ASSORTMENT OF TABLE GLASS AND CUTLERY, DECORATIVE AND OTHER CHINA, BED AND TABLE LINEN, BLANKETS, CURTAINS, ETC.; BEDROOM FURNISHING, INCLUDING 6ft. MAHOGANY SUITE, THREE 4ft. DO.; DOUBLE GLASS-DOOR WARDROBE AND BIRCH DUCHESSE PAIR TO MATCH; 5ft. 6in. INLAID MAHOGANY SUITE, 6ft. DARK WALNUT CHEVAL SUITE, MAHOGANY AND BURR WALNUT DUCHESSE PAIRS; 7 BEDROOM SUITES, ASSORTED SIZES AND WOODS; WARDROBES, PRESSES, DRESSING TABLES, WASHSTANDS AND TOILET GLASSES; SINGLE AND DOUBLE MAHOGANY AND WALNUT BEDS, HAND-ENAMELLED AND BRASS-MOUNTED DO., WITH 4-PLY WIRES AND CURLED HAIR MATTRESSES; KITCHEN AND DEAL FURNITURE, DRESSERS, TABLES, CHAIRS, LARGE SHOW CASE, LINOLEUM, A FEW CARPETS, INCLUDING ROYAL AXMINSTER, 21' x 16', AND NUMEROUS MISCELLANEOUS EFFECTS. GOODS ON VIEW. AUCTION COMMENCES AT 12.30. PIANOS SOLD 3 O'CLOCK.

JOHN H. COX, F.A.I., AUCTIONEER & VALUER.

ON VIEW TO-MORROW (SATURDAY).
SALE NEXT MONDAY, 18TH OCTOBER,
IN THE DIVISIONAL AUCTION ROOMS, 8 MERCHANT'S QUAY,
AT THE HOUR OF 12 O'CLOCK PRECISELY.
ANNUAL SALE BY AUCTION FROM
KELLY'S GREAT CENTRAL MONEY OFFICE,
48 FLEET STREET,

Comprising—BOOKS, latest Editions in Medicine and Surgery; Books relating to Ireland, Travel, History, Literature, Books of Reference, etc.; Surgical, Mathematical and Scientific Instruments, Microscopes, Cameras, Field and Opera Glasses, Clocks, Violins, Suit and Attaché Cases, Kit Bags, Leather Motor Coats; Paintings and Engravings, Ivory Billiard Balls, Auto Scales, Theodolite Sextants, Brief and Portable Typewriters, 2 CASH REGISTERS, 2 PIANOS, COLLARD and COLLARD and CRANE, etc.; BOW-FRONTED CHIPPENDALE SIDEBOARD, Dining Table (with Cabriole Legs), Chippendale Bedroom Suite, Inlaid China Cabinet, together with large collection of Miscellaneous Property. Catalogue can be had at Auction Rooms. On View at Auction Rooms TO-MORROW (SATURDAY), 16th OCTOBER, from 10 to 4 o'clock. Sale 12 o'clock sharp, MONDAY, 18th.

L. GARLAND, AUCTIONEER & VALUER, 8 MERCHANT'S QUAY

TUESDAY, OCTOBER 19TH, ON THE PREMISES, AT 12 O'CLOCK,
UNRESERVED SALE BY AUCTION.
"THE DEAUVILLE CLOTHING DEPOT,"
3 SOUTH GT. GEORGE'S STREET.

QUANTITY OF TAILORS' TRIMMINGS, SUIT AND COSTUME LENGTHS, OVERCOATS, RAINCOATS, TAILOR-MADE AND READYMADE SUITS, SPORTS JACKETS, WATERPROOFS, AND TROUSERS, ETC.; ALSO WINDOW STANDS, MIRRORS AND TABLES.

WE are instructed to SELL BY AUCTION, on the Premises, on the above date, A QUANTITY OF TAILORS' TRIMMINGS—viz.: 300 Yards Black Silicia, Mohair Sleeve Linings, etc. (these items will be Sold at 2.30 o'clock), Tweed and Worsted Suit and Costume Lengths, 50 Men's Overcoats, 250 Men's Raincoats, 100 Tailor-made and Readymade Suits, 60 Youths' Sports Jackets, 40 Men's Heavy Black Waterproof Coats, 100 Pairs Trousers, and Window Stands, Mirrors and Tables; 150 Ladies' Costumes, Travelling Rugs, Table Covers, large quantity of Ladies' Heavy Coats, 50 Men's Secondhand Overcoats, 70 Ladies' and Men's Part-worn Raincoats, quantity of New Part-worn Military Trousers and Breeches, and Mixed Lot of Miscellaneous Articles; 8 Travellers' Skips, in perfect condition.
On View day previous, 10 to 5 o'clock. Sale at 12 o'clock. Terms—Cash and 5 per cent. Fees.

BATTERSBY & CO., AUCTIONEERS,
39 WESTMORELAND STREET, DUBLIN.

SALE THIS DAY,
AT TORMEY'S AUCTION ROOMS, 25 BACHELOR'S WALK.

HIGH-CLASS AUCTION OF AN EXTENSIVE COLLECTION OF SUPERIOR FURNITURE, PIANOFORTES, CARPETS AND VALUABLE EFFECTS, commencing at 12.30 o'clock, briefly comprising: Chippendale, Sheraton and Louis Drawingroom Display Cabinets, Drawingroom and Chesterfield Suites, in silk tapestry; Occasional Chairs and Tables, 9-Piece Drawingroom Suite, in red velvet; Mahogany and Walnut Card Tables, Mahogany and Oak Dining Tables, Walnut Tallboy, Pictures and Paintings, Mahogany Hall Stand, Ormolu Mahogany Bookcase, China Cabinets, fine Sheraton Display Cabinet, massive Gilt Clock Set, Sets of Six Diningroom Chairs, in mahogany and walnut; Plated Ware and Cutlery, Brass Fenders and Brasses, Oxidised ditto, Pair Bronze Figures; Bedroom Furniture contains: Exhibition Walnut Bedroom Suite of 4 pieces, richly carved; other Suites in mahogany, oak, satin walnut, from 6ft. 6in. to 3ft.; Mahogany Glass-door Wardrobes, Chest Drawers, Deal Wardrobes, Beds and Bedding, Kitchen and Household Utensils, Carpets, Linoleum, etc.; two Iron Safes, Harmonium, and two good Cottage Pianos. PIANOS SOLD AT 3.30.

J. J. TORMEY, M.I.A.A., AUCTIONEER & VALUER.

FURNITURE AUCTIONS
CONDUCTED
BY
JAMES H. NORTH & CO., AUCTIONEERS,
110 GRAFTON STREET.
ESTABLISHED 90 YEARS. TELEPHONE NO. 63.

GREAT CROSS-CHANNEL SALES
OF
IRISH CATTLE,
AT VALLEY MART (HOLYHEAD),
The First TUESDAY in the month.
NEXT SALE TUESDAY, 2nd NOV.

Plenty of buyers attended the last Sale from Essex, Leicestershire, Lancashire, Cheshire, and Staffordshire.
Incalf Heifers made to £26.
Bulling Heifers made to £16 10/-.
Fresh Conditioned Bullocks to £23.
Please write for full particulars to the Auctioneers and Organisers,

JOHN PRITCHARD & CO.,
BANGOR, N. WALES.

2,000
EWES, WETHERS, LAMBS AND RAMS,
IN CATTLE MARKET, DUBLIN,
TO-DAY (FRIDAY),
At 12 Noon.
CRAIGIE BROS.,
37 PRUSSIA STREET, DUBLIN.

HOUSES AND LANDS.

DOCKRELL LIMITED.

Ballsbridge—CLOSE to the R.D. Society—A MODERN HOUSE FOR SALE, near tram; non-basement, roof garden, 2 reception, 6 bedrooms, 2 baths (h. and c.), electric light, garage, etc. Apply Dockrell Limited.

Greenmount Road, Terenure—WELL-BUILT MODERN HOUSE—a bargain—with possession; 3 reception, 4 bedrooms, maid's room, hot bath, tiled kitchen; garden front and rear; copper piping, etc. Apply Dockrell Limited.

Palmerston Park (vicinity)—A DELIGHTFULLY SITUATED HOUSE, most tastefully decorated throughout, and in excellent structural condition, to be Sold a bargain at reduced price; 3 reception, 5 bedrooms, maid's room, hot bath, 2 w.c.'s; one minute's walk from tram line. Early possession.

South Circular Road—FREE of rent for ever—Desirable House for Sale; 3 sitting, 4 bedrooms, maid's room, hot bath, garden, space for garage. Price only £900. Apply to Dockrell Limited.

Dalkey, Close to tram, train and sea, fine 3-STOREY HOUSE FOR SALE at a reduced price, containing 2 reception rooms, 5 bedrooms, maid's room, h. and c. bath; good garden front and rear, side entrance. Ground rent £6. Lease ever. Price £900 for quick sale. Seen only on our order. Apply Dockrell Limited.

DOCKRELL LIMITED,
38 & 39 STH. GT. GEORGE'S ST.

AUCTIONS.

SALE TO-DAY AT 12 O'CLOCK.
ADAM'S SALEROOMS,
19 STEPHEN'S GREEN, NORTH.
TO-DAY (FRIDAY), 15th OCTOBER,

IMPORTANT AUCTION SALE OF ANTIQUE AND OTHER FURNITURE, CARPETS, PICTURES, etc., removed from a Country Mansion for convenience of Sale, and comprising, briefly:—ANTIQUE FURNITURE—Chippendale Diamond-frame Bookcase, ditto China Cabinet on Table base; Inlaid Secretary, Chests of Drawers and Bow-front and Nelson Cupboards, Sheraton Inlaid Oval Panel Gent's Wardrobe, ditto Grandfather Hall Clock, old Bracket Clocks, Hepplewhite Chairs, Inlaid Card Falling-leaf Side and Nelson Tables, Antique Writing Table, Pierced Brass Fenders and Coal Boxes, Old Col. Prints, Mezzo Engravings, Oil Paintings and Water Colours, etc. OTHER FURNITURE includes: Finely-made Mah. Mirrored and other Sideboards, Side Tables, Diningroom Suite and Sets Dining Chairs, Drawingroom Suite, Couches and Divan Easy and Occasional Chairs; Sutherland Tea, Wine, Loo, Writing and Occasional Tables; Coal Cabinets, Gilt Mirrors and Overmantels, Plant Stands, Seats, Hall Chairs; Finely-made Mah. Bedroom Suite, with Break-front Mirrored Wardrobe; Presses and Cupboards; Axminster and Brussels Room and Stair Carpets and Rugs; Kitchen Mangles, Furniture and Utensils, etc. On View To-day, 10 till 12. Sale To-day (Friday), at 12 o'clock. Purchasers to pay 5 per cent. Auction Fees.

JAMES ADAM & SONS,
Auctioneers and Valuers,
17 MERRION ROW AND 19 STEPHEN'S GREEN

AUTUMN SHEEP SALES.
FINAL AUCTION.
WEDNESDAY NEXT, OCT. 20th.
Early entries respectfully requested.
GANLY, SONS & CO.,
USHER'S QUAY, DUBLIN.

HOUSES AND LANDS.

BATTERSBY & CO.
ESTAB. 1815 PHONES 48 and 49

CLONSKEAGH—FOR SALE, WITH POSSESSION, free of rent for ever, soundly-built, choice situation; 4 reception, 4 bedrooms, maid's room, bathroom, good garden, with stabling and garage. Apply Battersby, Agents.

SUTTON—FOR SALE, WITH POSSESSION, charming Bungalow, convenient to tram and train; 7 rooms, bathroom. Terms. Battersby, Agents.

PEMBROKE—FOR SALE, POSSESSION, a compact well-built Residence, on first-class road; 2 reception, 4 bedrooms, maid's room; long garden. Also several others. Battersby, Agents.

BATTERSBY & CO.,
Auctioneers,
39 WESTMORELAND STREET, DUBLIN.

AUCTIONS.

HACKETSTOWN, CO. CARLOW.
IMPORTANT SALE OF
7-DAY LICENSED PREMISES AND TWO FARMS OF PRIME LAND.

ROBERT BELL has received instructions from Mr. Andrew and Mrs. Annie McDonald (who have purchased another property) to
SELL BY PUBLIC AUCTION,
ON TUESDAY, OCTOBER 19th, 1926,
At 12 o'clock,
ON THE PREMISES,
In Three Lots.
LOT 1.

All that and singular the Dwellinghouse and Licensed Premises, with the out-offices and yard attached thereto, known as "Kelly's," situate in Main street, Hacketstown, Co. Carlow, held from the Vanston Estate as a yearly tenancy, subject to the annual rent of £23 13/-. P.L.V. £13 10/-. Licence £6 2/6.

This exceptionally fine three-storeyed and slated house, containing spacious double shop and store adjoining, with bar, sittingroom, pantry, kitchen, coal house on ground floor; 5 bedrooms and drawingroom on first floor, in absolutely perfect order and repair. The large yard at rear contains numerous well-built offices, comprising 3-stall stable, 54ft.; hay barn, 16 x 16; cattle shed, 15 head; granite built and slated seed and manure store, 40 x 18, and a second seed, manure, and coal store, 39 x 21, lofted. There is a good pump in the enclosed yard. This house has enjoyed for over 200 years, and maintains, the reputation for first quality goods only (both provisions and liquor), and Messrs. Gilbey's and Goulding's Agencies are attached to the premises. Brewers', distillers', and wine merchants' returns can be inspected by arrangement.

LOT 2.

Part of the Lands of Curragh, which adjoin Hacketstown, containing 23a. 3r. 12p., or thereabouts, Statute measure, held from the Vanston Estate as a yearly tenancy, but now subject to, and with the benefits of, the provisions of the Land Act, 1923, for the purchase of the Fee-Simple thereof, under which said Act the payment in lieu of rent is £15. P.L.V. £9 15/-. This division of prime land is well fenced and sheltered, and has a perpetual water supply.

LOT 3.

Part of the Lands of Curragh, containing 10a. 0r. 10p., Statute, held from the Fleming Estate as a yearly tenancy, but now subject to, and with the benefit of, provisions of the Land Act, 1923; payment in lieu of rent £14 10/8. P.L.V. £7 5/-.

This choice division of rich fattening land adjoins the town, is well fenced, and has a perpetual water supply.

All outgoings cleared to September 30th, 1926.
For further particulars and Conditions of Sale apply to
TERENCE DOYLE, Esq., Solicitor, Tullow; or
ROBERT BELL, M.I.A.A.,
Auctioneer and Valuer,
CARLOW.

7 Bargains
in Lingerie.

NIGHT GOWNS
Crepe de Chine Night Gowns, beautifully trimmed, in all the newest shades, from - 39/6 to 70/-
Cami Knickers to match, 25/9 to 47/6

LAWN LINGERIE
An exquisite selection of White Lawn Sets for Trousseaux, suitable for tropical climates.
NIGHT GOWNS, from 18/6 to 39/6
CAMI KNICKERS, from 12/6 to 32/6
CHEMISES, from 10/6 to 21/-

MATINEE COATS
Made of a lovely Crepe de Chine, very attractive present for babies.
In sky, white or pink.
Price each 25/6 to 35/6

DRESSING JACKETS
Shetland Dressing Jackets, in white, helio., sky, or pink, from 5/9 to 15/9.
Dressing Gowns to match, also Shetland, 13/6, 15/6, 19/6

DRESSING GOWNS
Of a good quality Zenanna, in amber, saxe, helio., or pink, from £3 11s. 0d. to 6 gns. Oeboeteen Tea Gowns, now only 72/6 to 84/-

WOOLY SHAWLS
Delightful for babies, from 18/6 to 35/-
Also a large selection of Baby Linen now in stock. Also Baskets all ready fitted and trimmed.

HOSE
Fine Silk Hose, in shades of sandal, nude. Pair, 5/6
Sand, grain, putty, black or white, 6/11 and 7/11
Kayser Silk Thread, 12/11, 15/6 to 22/6
Mercerised Lisle Hose, open work, clox, fawn, nude, or India. A pair - 6/6

SENT POST FREE.
WALPOLES, SUFFOLK ST., DUBLIN.

EVENING DRESS WEAR

THE HOUSE FOR MEN is showing a Ready-for-Service Dinner Suit at 8½ Guineas that gives distinction to the wearer. Other prices, 7½ and 9½ Guineas. Made-to-Measure same price.

Wear a House for Men Dinner Suit if you wish to look your best, and wear with it a "Summit" Coat-shape Pique Starched Shirt and "Summit" Square-wing Collar, shape 28.

"Summit" Illustrated Booklet posted on request.

W. J. KELLY, 87 Grafton Street
'Phone 4212. Telegrams—"Dress, Dublin."

WINTER COATS
FOR THE WHOLE FAMILY.

Anticipating a severe winter, Hickey and Co. have made heavy Purchases of Winter Coats in all sizes and styles. Herewith we give a few examples of the value we are now offering.

LADIES
SMART VELOUR COAT, as Sketch, half-lined, trimmed Collar and Cuffs of Beaver Coney. Shades: Wine, Mushroom, Petunia, Cocoa, Beaver, and Red. Sizes: 42, 44, 46. Price......... 49/11

INFANTS
CREAM MATINEE COATS, Nap and Teddy Bear, trimmed with Silk Braid, 11/6, 9/11, 6/11 8/11 ....
COLOURED WOOL SETS, in Pink, Shell and Helio, 14, 16 and 18 inch. Prices .... 25/6 TO 31/6

BOYS
SPECIAL LINE OF SMALL BOYS' WARM OVERCOAT, as Sketch, in good shades of Brown, Fawn, Grey, Lovat and Heather Mixtures. Fit Boys of 3 to 8 years. Worth 30/-. Price 21/-
ALSO GOOD QUALITY GREY NAP OVERCOATS, well made, good trimming, velvet collar, D.B., with or without Belt. Fits Boys 7 to 13 years. Size 2, 25/6 Rise 1/- ....

CHILDREN
VELOUR CLOTH COATS, Fur Collar, Fancy Pleats at Sides, in Rose, Reseda, Fuchsia. Sizes, 36 and 39 inch. Prices, ... 37/11 41/6
TWEED COATS, Heather and Helio. Sizes, 27, 30, 33, and 36. Tailored, Belt at Back. Prices .... 17/11 AND 19/11

SEE OUR WINDOWS. BEST DISPLAYS IN DUBLIN.

HICKEY & CO., LTD.,
23 & 24 NORTH EARL STREET.
PHONE—2390.

SHIPPING.

ELLERMAN LINES.
HALL CITY
BUCKNALL

FAST AUTUMN PASSENGER SERVICES.
LIVERPOOL to EGYPT, INDIA and CEYLON.

Steamer.	Tons.	Date.	Destination.
DECity of Venice	8,308	Oct. 15	Colombo & Calcutta
ABCity of London	8,956	Oct. 23	Bombay & Karachi
CCity of Valencia	7,329	Nov. 2	Bombay & Karachi
ECity of Hong Kong	9,678	Nov. 5	Colombo & Calcutta
ATrafford Hall	5,321	Nov. 20	Bombay & Karachi
CCity of York	7,844	Dec. 2	Bombay & Karachi

A—Passengers embark East Float, Birkenhead, 3 p.m. B—Marseilles. C—Calls Port Sudan. D—Via Naples. E—Calls Madras.

STRAITS, CHINA, JAPAN, AUSTRALIA.

City of Lahore	10,040	Dec. 11	Singapore, H.Kong
City of Calcutta	10,500	Jan. 8	Shanghai, & Japan

Sailings from Marseilles. Through Tickets issued from London, also to Australia, via Singapore.

LONDON to SOUTH AFRICA.

City of Alexandria	4,712	Oct. 29	C. Town, Algoa B.
City of Manchester	5,556	Nov. 26	E. London & Natal

All sailings subject to cancellation without notice.
Apply—
LONDON: 104-6 Leadenhall st., E.C.3. Tele., Ave. 9340.
LIVERPOOL: Tower Bldgs., Water st. Tele., Cent. 3840.
GLASGOW: 75 Bothwell st. Tele., Cent. 9222.

P. & O., BRITISH INDIA, & NEW ZEALAND SHIPPING COMPANIES'

MAIL, PASSENGER AND FREIGHT SERVICES, MEDITERRANEAN, EGYPT, INDIA, PERSIAN GULF, BURMA, CEYLON, STRAITS, CHINA, JAPAN, MAURITIUS, EAST & SOUTH AFRICA, AUSTRALASIA.

P. & O. and B.I. tickets interchangeable; also tickets of P. & O., Orient and New Zealand Shipping Companies. All sailings subject to change with or without notice.
LOCAL AGENTS:—Thomas Cook and Son, Ltd., 118 Grafton street; A. W. Hewett, 15 D'Olier street, Dublin.

PENINSULAR AND ORIENTAL SAILINGS
(Under Contract with His Majesty's Government).

Steamer.	Tons.	London	M'selles	Taking Pass'rs for
Ranchi	16,600	Oct. 15	Oct. 22	Bombay & Karachi
†Novara	7,000	Oct. 16	—	Colombo & C'cutta
Khiva	9,000	Oct. 16	—	Strts, China, Japan
*Mooltan	21,000	Oct. 22	Oct. 29	Colombo & A'tralia
‡Macedonia	11,000	Oct. 22	Oct. 29	Strts, China, Japan
Rajputana	16,600	Oct. 29	Nov. 5	Bombay & Karachi
‡§Comorin	15,000	Nov. 5	—	Colombo & A'tralia
¶*Malwa	11,000	Nov. 5	Nov. 12	Strts, China, Japan
‡Kashmir	9,000	Nov. 6	—	Strts, China, Japan
Rawalpindi	16,600	Nov. 12	Nov. 19	Bombay & Karachi
‡Kalyan	9,000	Nov. 18	—	Strts, China, Japan
*Malosa	21,000	Nov. 19	Nov. 26	Colombo & A'tralia
Ranpura	16,600	Nov. 26	Dec. 3	Bombay & Karachi
‡§Moldavia	16,500	Dec. 3	—	Colombo & A'tralia
¶*Morea	11,000	Dec. 3	Dec. 10	Strts, China, Japan

*Taking Passengers for Bombay, via Aden. §Taking Passengers for Port Sudan. †Calling Malta. ¶Calling Southampton.

BRITISH INDIA SAILINGS
(Under Contract with the Government of India).
East Africa steamers call outwards at Marseilles eight days; Port Sudan eighteen days; after leaving London.

Steamer.	Tons.	Mid'sbro	London	Destination.
‡†Margha	8,258	Oct. 16	Oct. 23	Madras & Calcutta
Matiana	8,900	Oct. 20	Oct. 29	East African Ports
Manela	8,303	Oct. 23	Oct. 30	Bombay & Karachi
Morvada	8,193	Oct. 30	Nov. 6	Madras & Calcutta
*Hatkhola	5,875	Nov. 13	Nov. 20	Bombay & Karachi
‡Domala	8,441	Nov. 13	Nov. 20	Madras & Calcutta
Modasa	9,070	Nov. 17	Nov. 26	East African Ports
Malda	8,900	Nov. 27	Dec. 4	Madras & Calcutta
Rohna	8,500	Dec. 4	Dec. 10	Bombay & Karachi
Mulbera	9,100	Dec. 15	Dec. 24	East African Ports
Madura	8,975	Jan. 12	Jan. 21	East African Ports

‡Calls Malta. *Cargo Steamer. †Calls Port Sudan.
Address for Passage: P. & O. House, 14-16 Cockspur street, S.W.1. Freight: P. & O. and B.I. Offices, 122 Leadenhall street London, E.C.3.
B.I. Agents: Gray Dawes and Co., 122 Leadenhall street, E.C.3.

NEW ZEALAND SHIPPING COMPANY.
Passenger Service from Southampton to NEW ZEALAND and AUSTRALIA, Via PANAMA CANAL, Calling Curacoa.
Single Berth Cabins and Bathroom Suites.

Steamer.	Tons.	Southampton.
Rotorua (oil fuel)	12,500	Nov. 17
*Rimutaka	9,000	Dec. 17
Remuera (oil fuel)	11,500	Dec. 4
Ruahine (oil fuel)	11,000	Feb. 11

*Saloon and Third Class Passengers only. Not calling Curacoa.
Apply J. B. Westray & Co., Ltd., 138 Leadenhall st., E.C.3; or W. L. James, 14 Cockspur st., London, S.W.1.

UNION SS. COY. OF NEW ZEALAND.
NEW ZEALAND AND AUSTRALIA.
By any Atlantic Line to Canada or U.S.A.
Thence VIA VAUCOUVER or SAN FRANCISCO.

Steamer.	†Vancouver.	‡San Francisco.
Tahiti	—	Nov. 3
Niagara	Nov. 17	—
Makura	—	Dec. 1
Aorangi	Dec. 15	—

†Canadian-Australasian Line, via Honolulu, Fiji, and Auckland ‡Calling at Tahiti, Rarotonga & Wellington.
Apply to General Passenger Agent (W. L. James), Union Steam Ship Company of New Zealand, 14 Cockspur street (1st floor), London, S.W.1, or, for Vancouver Service, and Office of the Canadian Pacific Railway.

EVENTS IN IRELAND are fully summarised in the "WEEKLY IRISH TIMES," with Illustrations. Price Twopence.

SHIPPING.

CANADIAN PACIFIC.
COBH TO CANADA.

QUEENSTOWN TO QUEBEC AND MONTREAL.
Melita ....Oct. 22 Melita (J) ....Nov. 19
Minnedosa ......Nov. 5 Minnedosa (J)..Dec. 3
(J) St. John, N.B., only.

LIVERPOOL TO QUEBEC AND MONTREAL.
Montclare (G)...Oct. 15 Metagama (G) ..Oct. 29
Montroyal (M) (B) Montcalm .....Nov. 5
Oct. 22
(B) via Belfast and Greenock. (M) Quebec only. (G) via Greenock.

SOUTHAMPTON TO QUEBEC AND MONTREAL, Via CHERBOURG.
Empress of France (Quebec only) ....Oct. 16
Melita (via Queenstown) ....Oct. 21
Minnedosa (via Queenstown) ....Nov. 4

GLASGOW TO QUEBEC AND MONTREAL.
Montclare ....Oct. 16
Montroyal (Quebec only, via Belfast).........Oct. 23

JAPAN AND CHINA.
SAILINGS FROM VANCOUVER.
Empress of Asia ....Nov. 11

NEW ZEALAND AND AUSTRALIA.
Via Canadian Pacific and Canadian Australasian Mail Service from Vancouver to Honolulu, Suva, Auckland and Sydney.
Niagara ......Nov. 17 Aorangi ......Dec. 15

MEDITERRANEAN CRUISE
By the
EMPRESS OF FRANCE.
From Southampton January 29, or later connections, via Madeira or Mediterranean Ports.
When travelling carry Canadian Pacific Travellers' Cheques.
Apply CANADIAN PACIFIC RAILWAY:
COBH (Queenstown).
BELFAST—41-43 Victoria street.
LIVERPOOL—Royal Liver Building, Pierhead.
SOUTHAMPTON—Canute road; or
Local Agents Everywhere.

FRENCH LINE. C.G.T.
PLYMOUTH DIRECT TO NEW YORK
IN SIX DAYS.
"THE ROUTE THAT CUTS THE CORNER."
Quadruple Screw Oil-Burning Liners.
*FRANCE ....October 27
*Only Six-day Boat this Mid-Week.
PARIS ....November 3
PLYMOUTH TO WEST INDIES.
TRINIDAD, SPANISH MAIN and PANAMA.
Flandre ....Nov. 2 Macoris ....Dec. 6
The Largest and Fastest Steamers from England.
ALSO WINTER CRUISES TO WEST INDIES and SPANISH MAIN.
10,600 miles; 19 calls; 6 weeks. Departures, Jan., Feb., March.
Cie Gen. Transatlantique, Ltd., 22 Pall Mall, S.W.1.

The New Way to
The New World.

Why not a Holiday in America—only £35 to New York and back? Write us to-day for particulars of our Tourist Third-Cabin Educational Trips, by which you travel in Comfort on a great steamer, seeing congenial company and pleasant surroundings.

REGULAR SAILINGS.
COBH (QUEENSTOWN) TO NEW YORK.
S.s. President Roosevelt ....Oct. 22nd
S.s. Republic ....Oct. 23th.
S.s. President Harding ....Nov. 5th.
S.s. President Roosevelt ....Nov. 19th
S.s. Republic ....Nov. 26th.
S.s. President Harding ....Dec. 1st.
S.s. President Roosevelt ....Dec. 16th.
S.s. President Harding ....Dec. 29th.

Passengers holding Return Tickets must communicate with our Local Office or Agents at least 14 days before they embark.

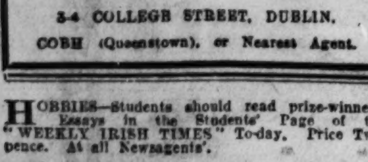

3-4 COLLEGE STREET, DUBLIN.
COBH (Queenstown), or Nearest Agent.

HOBBIES—Students should read prize-winners' Essays in the Students' Page of the "WEEKLY IRISH TIMES" To-day. Price Twopence. At all Newsagents'.

SHIPPING.

P. & O. ONE CLASS ONLY. AUSTRALIA, Via THE CAPE.
£21 and upwards to CAPE TOWN.
£37 and upwards to AUSTRALIA.
NEXT SAILINGS FROM LONDON:
BENDIGO ....Nov. 11 | BALRANALD......Dec. 23
BALLARAT.........Nov. 25 | BERRIMA.........Jan. 6
For particulars apply to the Manager, P. & O. Service, 32 Lime street, London, E.C.3, or to Thomas Cook and Son, Ltd., 118 Grafton street; A. W. Hewett, 15 D'Olier street; and S. Graham Corbett, 18 Lower Ormond quay, Dublin; or Local Agents.

SEA TRIPS AND TOURS.

WINTER CRUISE.
SOUTH AMERICA,
THE NEW TOURING GROUND.
R.M.S. ORDUNA,
15,500 TONS .... JAN. 6,
VISIT TO
ROBINSON CRUSOE'S ISLAND.
THE PACIFIC STEAM Navigation Co., Liverpool, and Tourist Agencies.
Ask for literature. T.R.S.A./J.

ALPINE SPORTS, LIMITED.
Chairman, SIR HENRY LUNN.
The following Hotels are reserved exclusively for the Winter Season: BERGUN, Kurhaus; MALOJA, Palace; MURREN, Palace des Alpes, Regina, Eiger, etc.; MORGINS, Grand Hotel; PONTRESINA, Schloss, Park; SILS MARIA, Barblan; WENGEN, Belvedere. Plans of Hotels from Secretary, 5 P.H. Endsleigh Gardens, W.C.1.

If it's a spectacle worth seeing at all—it's a spectacle worth seeing well
This is how you should look at it!
DIXON & HEMPENSTALL
12, SUFFOLK STREET

HELPING THE HOUSEWIFE—Another list of useful Kitchen Hints are given in the Womens' Page of the "WEEKLY IRISH TIMES" To-day. Price Twopence. Secure your copy at once.

BUSINESS PREMISES, CONTD. FROM PAGE 2.

SANDYCOVE—For Sale, Shop, with living apartments; also six roomed Cottage, facing sea.—G. Handy, Builder, Sandycove. 12 F

TO Let, Back Offices, 25 Nassau street, first floor. Apply 51a Dawson street. 14 A

TO Let or Sell, Private Hotel, as going concern; all permanent boarders; good turn-over; comfortable, furnished; every convenience.—R 1682, this office. 14 B

TO Let, two ground floor Offices, O'Connell Bridge; suit agent; rent £70 free; counter and all fixtures, for Sale or renting.—R 1678, this office. 14 B

TO Let, 1st and 2nd Floor Offices; very central. Apply 57 Middle Abbey street. 14 C

TO be Sold as a going concern, Weekly Newspaper, in country town, with good jobbing office attached; small price for quick sale.—R 1724, this office. 14 B

TO Let, Detached Dry Building, suitable for store, workshop, garage. Apply 21 Herbert street. 14 F

WANTED, Spot to erect wooden Bungalow, close R.C. church; rent or lease; cash down; 3 adults. R 1560, this office. 13 A

8 TRINITY street to Let. Particulars obtainable at Town Clerk's Office, City Hall. 12 F

STABLING AND GRAZING.

TO Let for hunting season or by the week, three good Loose Boxes; loft and man's room; near Straffan Station. Apply C. Hope Johnstone, Straffan, Co. Kildare. 11 E

TO Let for hunting season, or by week, Loose Boxes, Standing Stalls, also Accommodation for man, Castleknock vicinity. Apply R 1746, this office. 14 A

HOUSES AND LANDS FOR SALE.

ABANDON House Hunting, and apply to Garvey and Good, who will supply your wants. Expert advice given free to persons wanting to buy or sell. Register kept of Houses and Residences, large and small, in all districts in and around city. Call or write to Garvey and Good, Surveyors, Valuers, Auctioneers and House Agents, 21 Lincoln place, Dublin. T

Albert MacArthur is "The Housefinder," 52 O'Connell street. T

AT Corbett's—Fine House in Rathgar for Sale; 9 apartments, large garden, electric light, etc.; lease for ever; price £850. 12 F

AT Corbett's—Fine House, vicinity North Circular road; 8 apartments, bath (hot and cold), etc.; long lease; price £750. 12 F

AT Corbett's—Good sound House in Drumcondra; 8 apartments, bath, long garden, etc.; immediate possession; price £875. 12 F

AT Corbett's—Fine House on South Circular road; 8 apartments, bath, very large garden; going cheap; what offers? 12 F

AT Shankill—Non basement 12 roomed Villa, leasehold, for Sale; tennis, garage, gate lodge; possession.—Arthur Jones, Son, Greystones, 1. 12 F

ATTRACTIVE City and Suburban Houses, suitable for conversion into Maisonettes or self contained Flats; advice as to reconstruction given free. Particulars, Etchingham and Co., 7 Lower Pembroke street. 12 F

ATTRACTIVE Houses in Pembroke Township, Waterloo road, Pembroke road, Elgin road, Sydney parade, Eglinton road. Particulars, Etchingham and Co., 7 Lower Pembroke street. 12 F

AT Botanic road, Glasnevin, well built House for Sale; 2 reception, 4 bedrooms, conservatory, new bath, kitchen, pantries, electric light, gas, room for garage; price only £1,250. Apply Dockrell Limited, South Great George's street. 14 A

AT Upper Drumcondra—Modern non basement House, seven apartments, hot bath, garden front and rear, room for garage, gas, electric light.—R 1740, this office. 14 B

BRAY—Six roomed House for Sale, bath (h. and c.), electric light, gas cooker, garden; long lease; low ground rent; moderate price.—R 1431, this office. 11 E

BATTERSBY and Co. offer for £950, Clontarf, delightful situation, newly erected Bungalows, built in best manner, handsomely fitted, on 1-3rd acre. 12 F

BATTERSBY and Co. offer at Cabra, a neat modern 7 roomed House, bathroom, space for garage. 12 F

BATTERSBY and Co. offer at Dun Laoghaire for £1,600, on sea front, substantially built 10 roomed Residence, on ¼ acre. 12 F

BATTERSBY and Co. offer at Sutton for £1,000, a choice modern Bungalow, with every convenience, conveniently placed. 12 F

BATTERSBY and Co. offer on Waterloo road for £1,400, soundly built House, seven rooms, bathroom, large garden, ample space garage. 13 F

BATTERSBY and Co. offer at Clontarf on favourite road, £750, attractive well built House, seven rooms, bathroom, electric light, large garden, with fine garage. 13 F

BATTERSBY and Co. will Sell by Auction Thursday next, at 2.30 o'clock, "Park Cottage," Sandyford (possession), on 4½ acres; a delightful modern Residence, situate amidst beautiful surroundings; good accommodation; every modern convenience; central heating, electric light. Full particulars, 39 Westmoreland street. 14 D

HOUSES AND LANDS CONTINUED.

BATTERSBY and Co. will Sell by Auction Thursday next, 45 Brighton road, Rathgar; possession; choice house in good locality. 14 D

BATTERSBY and Co. will Sell by Auction Thursday next, 78 Botanic road; possession; very attractive House, well built, high and healthy position. 14 D

BATTERSBY and Co offer at Sutton for £1,100, a choice modern Bungalow, with every convenience, conveniently placed. 12 F

BATTERSBY and Co. offer, off Merrion square, fine old city House, 12 apartments; coachhouse and stabling; low head rent and price. 13 F

BATTERSBY and Co. offer for £700 a modern compact 5 roomed House, in the best of condition, having 5 rooms, bathroom; immediate possession. 13 F

BRAY—Detached, non basement; 4 bedrooms, hot bath, garage space, ¼ acre; £1,000, with Furniture £1,200.—Arthur Jones, Son, Greystones. 13 A

BARGAIN, Blackrock, £650; beautiful garden; garage; others, Sandycove (sea front); Kingstown, Monkstown, Dalkey, Ballsbridge. Apply Boag, 24 Main street, Blackrock.

COWPER road—Commodious House. Apply Garvey and Good. 13 F

DALKEY — For Sale, non basement detached House; large garden and tennis court. Particulars from Garvey and Good, Sole Agents. 13 F

FOR Sale, 3 St. Edward's terrace, Garville avenue; 3 sitting, 3 bedrooms, kitchen, maid's room, hot bath, electric light, garage; ground rent £6. Seen any time. 12 F

FOR Sale, No. 1 Lea road, Sandymount, non basement semi-detached House; newly decorated; electric light and gas; garage. Further particulars and orders to view from Garvey and Good, Sole Agents. 13 F

FOR Sale, by Private Treaty, good Mountain, over 1,700 acres; one of best mountains for sheep in Ireland; about 6 miles from Coleraine, 7 from Limavady, and 2 miles from nearest railway station; good herd's house; held in fee-simple absolutely free of rent. Apply Hercules Hughes, Chapelfield House, Coleraine. 14 B

HOUSE for Sale, 33 Marguerite road, Glasnevin; 6 apartments; possession given. 14 B

IONA Crescent Villas—Semi detached modern House, seven apartments; splendid condition; £950. Particulars, Kelly, 71 Iona road. 13 A

MAYFIELD road—Well built House. Apply Garvey and Good, Sole Agents. 13 F

NEW HOUSES, BOTANIC AVENUE, FOR SALE WITH POSSESSION, Containing kitchen, parlour, 3 bedrooms, bathroom, scullery, pantry; gas and electric light laid on; head rent £5. Moderate price, portion of which can remain out by arrangement.
CORRIGAN and CORRIGAN, Solicitors,
3 ST. ANDREW STREET.

NEW Houses, five rooms, bath (possession), £575, Dolphin's Barn; part cash.—R 1409, this office. 11 E

RINGSEND—House, two storeyed, 4 rooms, scullery, back; good order; immediate possession; £315.—R 1630, this office. 13 A

S. GRAHAM Corbett, 18 Lower Ormond quay, "The Houseseller"—Houses and Business Premises in the City and Suburbs for Sale and Letting. 12 F

ST. Kevin's Park, Dartry road—Choice Residence, in perfect order.—Sole Agents, Garvey and Good. 13 F

SYDNEY Parade—All brick built House; 2 reception, 4 bedrooms; £1,100.—Sole Agents, Garvey and Good. 13 F

VICTORIA road, Rathgar; 2 reception, 4 bedrooms; room for garage; £1,150. Apply Garvey and Good. 13 F

VILLIERS road—Attractive Residence; 9 apartments.—Sole Agents, Garvey and Good. 13 F

WELLINGTON road—For Sale substantial well built House, free of rent; large garden and garage. Further particulars from Garvey and Good. 13 F

7 CHERRYFIELD avenue, Sandford road, £700; two reception, three bedrooms, kitchen, bathroom, hot press, range; newly decorated. Apply Bailey, Woodleigh, Upper Hollybank avenue, Sandford road, Dublin. 12 12

20 COWPER road, Dartry—Charming modern Residence for Sale, with vacant possession. Key at No. 19. 11 E

£750—AT Upper Hollybank avenue, Sandford road, Dublin; new Houses, two reception, three bedrooms, maid's room, kitchen, bathroom, electric light and gas; remission of rates. Apply Bailey, above address. 12 12

£800—AT Cowper Gardens, Rathmines, new Houses, semi detached, containing 2 reception, 3 bedrooms, maid's room, kitchen, bathroom, hot and cold; linen press, scullery, pantry, electric light, gas; garden front and rear; room for garage; lease 999 years; ground rent £7; rates remission.—Pickering and Son, on ground. 12 14

£2,000—"WOODLEIGH," Upper Hollybank avenue, Sandford road, Clonskeagh, Co. Dublin; modern, compact, detached House, standing on nearly half an acre; containing 3 reception, 4 bedrooms, maid's room, kitchen, bathroom, lavatories, hot press, pantry, scullery, electric light, gas; remission of rates. Apply Bailey, above address. 11 E

ALL-WAVE WIRELESS CIRCUIT—Instructions for assembling, with diagram, are given in the Wireless Page of the "WEEKLY IRISH TIMES" To-day. Price Twopence. At all Newsagents'.

HOUSES TO LET.

AT Oaklands Park, Ballsbridge—Furnished House to Let. Apply A. Martin Keys, 17 Fownes's street.

AT Rathgar, small Furnished House to Let; 2 sittingrooms, 3 bedrooms, kitchen, hot bath, garden, rent £9 monthly. Apply Dockrell Limited, South Great George's street. 14 A

EXCHANGE Letting, Ballsbridge, semi detached red brick House, seven rooms, bath, kitchen, scullery, gardens, outhouses, electric light, rent £72, free, in Exchange House within five or ten miles city, near station or 'bus.—R 1730, this office. 14 F

FURNISHED six roomed House, Rathgar; bath (h. and c.), garden front and rear; immediate possession.—R 1354, this office. 11 E

HOUSE to Let, convenient to 17 and 19 trams.—R 1726, this office. 14 A

ST. Lawrence road, Clontarf—Large House, vacant, to Let or Sell.—Kelly, 71 Iona road.

TO Let, Furnished House, Merrion road; every convenience; no agents; no children.—R 1506, this office. 12 F

TO be Let from 1st November next, substantial well built House, on country side of Pembroke road, Dublin, in good order; splendid accommodation, garden, coachouse (as garage); rent £150 and taxes; seen by appointment.—R 1664, this office. 14 B

TERENURE District—Small Furnished House; 3 bedrooms and maid's, bath; every convenience; easily run; to Let for six months, careful tenants.—R O 1521, Irish Times Branch Office, Rathmines. 14 B

£72 PER Annum—Unfurnished self contained Flat, nicely situated; two bedrooms, sittingroom, kitchenette, bathroom, w.c., etc.; separate hall door.—Samuel Boyce, Brighton Stores, Rathgar. 14 F

HOUSES WANTED.

BETWEEN Bray and city—Two in family seek two storeyed House, £1,200.—Arthur Jones, Son, Agents, Greystones. 14 B

HOUSE, Detached, required, South side, not too large; state lowest cash price.—R 1722, this office. 14 F

HOUSE Wanted, eight apartments, Ballsbridge, Blackrock, or Donnybrook; about £900. Apply R 1744, this office. 14 B

REQUIRED, well Furnished House or Flat, South side, to Let; state rent.—R 1608, this office. 13 A

TWO Ladies would Rent Furnished House and garden, near Dublin; long period. Address "Z 1196, Ladies," this office. 14 B

UNFURNISHED House Wanted shortly to rent, between Dublin and Kingstown, two sitting, four bedrooms.—R 1450, this office. 11 E

WANTED to Purchase House, Lower Baggot street, about thirty years' lease, £800 to £1,000; all particulars, taxes, ground rent, situation, etc. Apply R 1648, this office. 13 A

WANTED, Residence to Buy, Dublin, Harcourt street or Westland Line, 10-12 acres.—Arthur Jones, Son, Agents, Greystones. 14 B

APARTMENTS TO LET.

DUBLIN AND DISTRICT.

APARTMENTS Agency—Lists on application; Flats, Board Residence; Furnished Apartments.—Miss White, 25 Nassau street. T

AT 103 Marlborough road, Donnybrook—Board Residence; suit gentleman. 11 E

AT 7 Pembroke road—Select Apartments, Combined room; suit gentleman; homely, moderate. 11 E

AT Lindsay road—Apartments, select, comfortable; partial board; gentleman.—R 1545, this office. 12 F

AT 24 Lower Leeson street—Self contained Unfurnished Drawingroom Flat; three rooms, bathroom, kitchenette, etc. 12 F

AT 16 Herbert place—Unfurnished Flat, three rooms, kitchenette, cooker, electric, bath, etc. 12 F

A VERY comfortably Furnished self contained Flat; select, quiet house, Clontarf; reasonable.—R 1614, this office. 13 A

A WELL Furnished Combined Room, service.—6 St. Mary's road, Ballsbridge. 13 A

A FLAT to Let.—96 Lower Baggot street. 13 A

AT 91 Grove Park, Rathmines—Select Apartments, full or partial board. 14 B

ASHFIELD Park, Terenure—Bedroom and Sittingroom, comfortably furnished; no attendance; use kitchen; moderate terms.—R 1688, this office. 14 B

APARTMENTS, Furnished; moderate; partial Board if required; North Circular road, Park end.—R 1663, this office. 14 B

A SELF-CONTAINED, comfortably Furnished Flat (newly decorated), sittingroom, breakfast room, two bedrooms, kitchenette, bathroom, electric and gas.—6 Lower Fitzwilliam street. 14 B

BALLSBRIDGE—Small Furnished Flat, bedroom, sittingroom, kitchenette; suit married couple. Seen 3 to 5.30, 2 Churchill terrace, Sandymount avenue. 12 F

BUSINESS Lady—Vacancy Sydney parade; refined, comfortable home; moderate.—R 1549, this office. 12 F

BEDROOM and Sittingroom, well Furnished; use bath and kitchen.—29 Ormonde road, Ranelagh. 14 B

BEAUTIFUL Hall Flat, 4 rooms, kitchen, bathroom, constant hot water, gas, garage. Seen, 2 to 5, Hazelbrook, Terenure. 14 B

COMFORTABLE Apartments in professional man's house, near Merrion square; electric light; 'phone; breakfast, tea and supper, one guinea per week full board; most moderate.—R 1486, this office. 11 E

COMFORTABLE, Furnished Apartments, sittingroom and large bedroom; moderate.—6 Pembroke road.

COMFORTABLY Furnished Bedroom, use Sittingroom, bath, electric light, fire, partial board, private house.—19 Oaklands Park, Ballsbridge.

COMFORTABLE combined Room, private house, Ranelagh; I.C.; partial; 25/-.—R O 1519, Irish Times Branch Office, Rathmines.

CLONTARF—Select house; comfortable Bedrooms, use Sittingroom, bath, partial board; suit gentlemen; terms moderate.—R 1737, this office.

CLONTARF—Unfurnished, two Front Bedrooms and large Sittingroom, small room or use kitchen, press accommodation, electric light; near train, tram, 'bus; references.—R 1707, this office. 14 B

ELDERLY Lady or Gentleman—Comfortable Combined Room offered; good cooking, attendance; quiet, semi-detached, modern house; garden; Terenure.—R 1039, this office. 8 7

FURNISHED, two Rooms, cooker, electric, bath; suit two ladies; private house, Ballsbridge.—R 1442, this office. 11 E

FURNISHED Flat to Let, every convenience, self contained; two sittingrooms, three bedrooms, bathroom, kitchen, pantry; telephone.—2 Flat, 118 Lower Baggot street. 11 E

FURNISHED Flat, vicinity Merrion; suitable married couple; moderate, permanency.—R 1407, this office. 11 E

FURNISHED Flat to Let, three rooms and kitchenette, piano, £2 weekly, suit tour; also smaller, suit two business ladies.—79 Merrion square. 12 F

FURNISHED combined Room; suit lady or gentleman.—2 Effra road, Rathmines. 13 A

FLAT, self contained Unfurnished, to Let, select; adults.—18 Harcourt street. Apply Caretaker, afternoons. 13 A

FLAT, fully self contained, 4 apartments, every convenience, £76.—12 Upper Fitzwilliam street. 13 A

FURNISHED double Bedroom, Sittingroom, kitchenette, bath, in quiet house; C.I.; South suburbs; also, Unfurnished Flat.—R 1561, this office. 13 B

FLAT (unfurnished), 46 Waterloo road; two bedrooms, sittingroom, kitchenette; own halldoor. Seen one to four. 14 B

GENTLEMEN can have comfortable Rooms, Ballsbridge vicinity; moderate.—R 1716, this office. 14 F

HALF House to Let, Clare street, 4 to 5 rooms, bath, kitchen, electric light and gas; newly decorated throughout; completely self contained; no other tenants.—R 1488, this office. 11 E

HALL Flat, Furnished; suit dentist, doctor.—20 Lower Baggot street. 12 F

HERBERT street, No. 17—Hall Flat, Furnished, self contained. 12 F

HIGH Class Board Residence, comfortable, moderate, central.—31 Harcourt street, Dublin. 14 B

HALL Flat, Unfurnished, 60 Pembroke road, sittingroom, two bedrooms, kitchenette, every convenience, £65 per annum. Seen 5-8. 14 B

NOTICE.

IN addressing envelope covering replies to advertisers in this paper great care should be taken to include the catch word, when same is given, after the Office Number, thus—"Z 20, Housemaid," should be carefully written upon the envelope. T

LADY or Gentleman offered Bedroom, bath, use of Sittingroom, board as arranged; S.C. road, Kilmainham.—R 1404, this office. 11 E

APARTMENTS TO LET CONTINUED.

LADY will Let one or two Rooms, well Furnished, every comfort, moderate.—R O 1506, Irish Times Branch Office, Rathmines. 12 F

LADY offers another—Bed, Partial Board; 16/- weekly. Address "Z 1161, Lady," this office. 13 A

LADY, Protestant, offered comfortable Home, 23/- weekly; assist light housework; Sandymount. Address "Z 1151, Apartments," this office. 13 E

LADY or gentleman offered Bedroom, bath, use of sittingroom; piano; electric light; attendance.—26 Fankfort avenue, Rathgar. 14 F

MESPIL road—Furnished Hall Flat, bedroom, sittingroom, kitchenette (cooker), bath, 30/- weekly; electric.—R 1517, this office. 12 F

NICELY Furnished Bedrooms, Partial Board or otherwise; moderate.—McCormack's, 1 Stamer street. 12 F

NICE Unfurnished Flat to Let, Pembroke road; vacant. Apply Garland and Co., Auctioneers and Valuers, 57 Dame street, Dublin. 13 A

NICELY Furnished Front Bedroom, use of Sittingroom, bath (hot and cold); suit gentleman dining out; private house.—70 Grove Park, Rathmines. 14 F

ONE or two Gentlemen can have Furnished Apartments, select house, N. Circular road; no others except own family; partial board preferred.—R 1621, this office. 13 E

SELF contained Flat, four rooms, kitchenette, hot and cold bath, gas cooker, electric light; Brunswick street.—R 1568, this office. 13 A

SPACIOUS Bedroom and Sittingroom, Furnished; gentleman; partial board; Belgrave square, Rathmines; small private family.—R 1695, this office.

SELECT Furnished Rooms, full or partial board.—5 Lower Fitzwilliam street. 14 B

TWO Furnished Rooms, electric light, kitchenette, gas cooker; suit unmarried business people.—104 North Circular road. 11 E

TO Let, two handsome Drawingrooms, partially Furnished; kitchenette, use of bathroom. Apply 95 South Circular road. 12 F

TO Let, at 19 Raglan road, Ballsbridge, self contained, fully Furnished Flat, four rooms, bathroom, geyser, kitchenette, electric light. 12 F

TO Let, Half House, Furnished, vicinity Kenilworth Park; moderate.—R 1640, this office. 13 A

TWO Bedrooms and Sittingroom, suit two gentlemen (dining out; South side; convenient to tram; no others kept.—R 1692, this office. 14 B

TOP Flat to Let in Fitzwilliam place, partly furnished; also Sittingroom and two Bedrooms (furnished), with board.—R 1659, this office. 14 B

TWO Roomed Flat (Furnished), Ballsbridge vicinity; £1 weekly.—R 1715, this office. 14 F

TO Let, Half Furnished House, near Stephen's Green; suit adults.—R 1704, this office. 14 B

UNFURNISHED, two Front Rooms; cooker; moderate.—48 Summerville Park, Rathmines. 11 E

UNFURNISHED Flat, three rooms, kitchenette; private house, Rathmines; £5 monthly; no children.—R 1733, this office.

30 UPPER Pembroke street—Furnished self contained Flat. Inquire 18 Pembroke road. 11 E

33 WINDSOR road, Rathmines—Furnished Bedroom, Sittingroom, kitchenette, electric light. 12 F

43 YORK road—Comfortable Apartments; suit 2 young men; board as desired. 13 B

96 STEPHEN'S Green—Two nice Combined Rooms; suit gentlemen dining out.

148 BOTANIC road, Glasnevin—Sittingroom, Bedroom, Furnished, use of kitchen, gas rooker; suit married couple, two ladies.

APARTMENTS WANTED.

COMFORTABLY Furnished Bed Sittingroom, with attendance, required by lady (I.C.), Rathgar, Rathmines; references exchanged.—R O 1520, Irish Times Branch Office, Rathmines. 14 F

FLAT, self contained, Half House, Unfurnished, Wanted, South side; rent £50 to £60; must be compact; good district.—R 1417, this office. 11 E

LADY wishes to go as Paying Guest; Pembroke district preferred; moderate; give full particulars.—R 1641, this office. 13 A

PROFESSIONAL gentleman as Paying Guest to select house; bath (h. and c. water); dine out; reasonable; Drumcondra. Address "Z 1174, Guest," this office. 13 F

ROOMS with attendance or Board Residence required at once near College of Surgeons, St. Stephen's Green, for gentleman studying; strictly moderate terms and with refined people. Write Mrs. Cambie, The White House, Templemore, Co. Tipperary. 14 B

WANTED, self contained Unfurnished Flat; gas cooker, electric light; moderate.—R 1433, this office. 11 E

WANTED, Furnished, three Bedrooms (one very large), Sittingroom, use of Diningroom, cooking and attendance.—R 1631, this office. 12 F

WANTED, Furnished Flat; suit married couple; no attendance; Rathmines or Ranelagh preferred.—R 1699, this office. 14 B

WANTED in or near city, Unfurnished Flat, 4 or 5 rooms, bath, etc.; 3 adults; very careful tenants, and can give highest references; state rent (moderate).—R 1286, this office. X

YOUNG, select Married Couple, no children, require Furnished self contained Flat, near city; state terms, permanent.—R 1665, this office. 14 B

SEASIDE AND COUNTRY.

HOUSES TO LET AND WANTED.

AT Foxrock—Furnished commodious House, 5 bedrooms, 3 receptions, lounge, gardens, and lovely outlook; £20 per month, 4 months' letting.—Jones, 114 Stephen's Green. 14 B

BRAY—Furnished House to Let, three months; three bedrooms, sittingrooms, bath, gas cooker, electric light, garden.—99, Wilde's Office, Bray. 11 E

BRAY ('bus close)—Fascinating, old fashioned Residence, repairing lease, £60 yearly, unfurnished. Another, £85. Stamped envelope.—Arthur Jones, Son, Greystones.

CHARMING House to Let, Furnished, Glenageary; lovely view and grounds; 3 sittingrooms, 4 bedrooms, etc.; garage; very moderate terms for winter months.—H 30, Irish Times Branch Office, Kingstown. 13 A

DALKEY—Furnished House to Let: seven rooms; convenient tram and train; long term; moderate. Apply 76 Upper George's street, Kingstown. 11 E

DESIRABLE Homestead vacant, very nice Cottage, vegetable garden, fruit, flowers, bees, poultry; spring water, black turf, cow's grass; adjacent school and church; four miles station; fishing, shooting, coursing; beautiful scenery; quiet locality. Address "Z 1200, Cottage," this office. 14 B

GREYSTONES—Cheap Furnished Houses, winter or year. Consult Arthur Jones, Son, Auctioneers, Greystones, One. 8 7

GREYSTONES—Furnished House to Let, winter, 4 bedrooms; garage opposite.—Westview, Church road. 11 E

HOWTH—Comfortably Furnished House, conveniently situated, to Let, winter months, from first November. Apply Newcombe, Island View. 12 F

KING'S Co.—Five roomed House to Let, provincial town; yard and garden; new condition; very compact. Address "Z 1157, House," this office. 13 A

LET, Unfurnished, from £100, several Houses, Kingstown, Sandycove, Dalkey; also Flats and Furnished Houses.—Megahey, Auctioneer, Sandycove. 12 F

MONKSTOWN—Trafalgar terrace—Furnished House to Let, six months or longer; sea front. Address "Z 1177, House," this office. 13 A

SANDYCOVE avenue, East—To Let, Furnished, Monavert, semi detached, non basement; electric light; garden. 13 A

TO Let, from September onward, Carraig Lea House, large, fully Furnished, modern, use of tennis court, gardens, garage, situated South Kerry coast, famous for its mild and healthy climate; good rough shooting and fishing. Address "Z 302, House," this office. 9 8

TO Purchase or Rent, with option of Purchase, a modern non basement House, within 25 miles of Dublin and 5 miles of coast, with 3 reception, 6 bedrooms, suitable servants' quarters, about 50 acres and usual offices; Delgany district preferred. Address "Z 1160, House," this office. 13 A

TO Let, four roomed Bungalow, with large garden, in Portmarnock; £1 weekly.—Brady, Strand road.

APARTMENTS TO LET AND WANTED.

AT 16 Windsor terrace, on sea front, Kingstown—Choice four roomed Unfurnished Flats; garden.—Megahey, Auctioneer, Sandycove. 11 E

A 4 room Flat, well Furnished; close to train, tram, and churches (adults).—19 Spencer Villas, Glenageary. 14 B

BRAY Esplanade—Apartments to Let for winter months or longer, with kitchen, range and cooker. 760, Irish Times Branch Office, Bray. 11 E

BRAY, Meath road—Charming Flat to Let, beautifully situated, absolutely self contained; six months or one year from 1st October.—1 Victoria terrace. 12 F

BRAY—Furnished Flat to Let, bedroom, parlour, kitchen; no attendance; near station.—R 1708, this office. 14 F

DUN Laoghaire (Kingstown)—Vacant, self contained Drawingroom and Hall Flat, Furnished.—4 Eden Park. 12 F

DRAWINGROOM Flat, Furnished; Bed Sittingroom. 14 Longford terrace, Monkstown. 13 A

DALKEY, 2 Kent terrace—Flat; two good rooms, use kitchen cooker. 14 F

FLAT to Let, self contained; good neighbourhood, Kingstown; Protestants; no children.—R 1581, Irish Times Branch Office, Kingstown. 13 A

FLAT or Rooms to Let, Furnished.—42 Northumberland avenue, Dun Laoghaire. 13 A

FURNISHED Hall Flat to Let, Sandycove; bathroom, kitchen, gas cooker; private house; moderate winter months, permanency.—R 1703, this office. 14 B

GENTLEWOMAN requires Permanent Paying Guest, £2 2/0 weekly; 9 miles Dublin; motor. Address "Z 1077, Apartments," this office. 11 E

GENTLEMAN, bachelor, desires comfortable P.G. accommodation, offering good snipe shooting and young society.—Box P 840, Irish Times Branch Office, 59 Fleet street, London, E.C. 4.

GENTLEMAN dining out can have most comfortable Bedroom and Sittingroom, private house, sea front. 14 Windsor terrace, Kingstown 14 B

KINGSTOWN—Furnished Flat Wanted; four in family. Reply R 1422, this office. 11 E

KILLINEY—2 or 3 roomed Flat, detached house; cheap, winter months. Apply Postmistress, Killiney 12 F

KILLINEY—Board Residence, cheap, winter months; detached house. Apply Mona, Post Office, Killiney. 12 F

KINGSTOWN—To Let, select Apartments, drawingroom, two, more bedrooms; good cooking, attendance.—J 44, Irish Times Branch Office, Kingstown. 13 A

KINGSTOWN—Overground Basement Flat, 3 rooms, bathroom, cheap. Seen "Crosthwaite Hall," Glenageary road. 13 A

LADY can have Bed Sittingroom, or Bedroom and use of Sittingroom, also use of kitchen; Southern seaside town. Address "Z 1182, Apartments," this office. 13 A

MONKSTOWN, near Catholic church, for lady; attendance; clean house, where no other people are kept.—W 14, Irish Times Branch Office, Kingstown.

SLIGHTLY Mental Patients taken, beautiful, healthy, sub-tropical country House, Wexford. Address "Z 1110, Home," this office. 11 E

SANDYCOVE—To Let, Furnished, Combined Room; suit one; moderate.—Room, Walton's, Kingstown. 14 F

SELECT Furnished Apartments; board optional.—2 Crosthwaite Park, E., Kingstown. 14 B

TO Let, Unfurnished Bedroom and Sittingroom, kitchen; beside tram, train; permanent, 25/- weekly; garage.—Lynton, Baldoyle road, Sutton. 11 E

TO Let, Flat, partly furnished; electric light; use bathroom.—"Bellevue," Tivoli terrace, South, Kingstown.

UNFURNISHED Flat vacant; three rooms, kitchenette, bath (hot and cold), electric light.—Weir, 34 Upper George's street, Kingstown. 11 E

£85 YEARLY—Unfurnished self contained Flat, ideal situation, two bedrooms, sittingroom, bathroom, kitchenette.—1 Crosthwaite Park, South, Kingstown. 13 A

NORTHERN IRELAND.

TOP Flat to Let, four rooms, Botanic avenue, Belfast; vacant 1st November; decorate to suit tenant; adults only.—R 1387, this office. 13 E

HOTELS AND HEALTH RESORTS.

UNDER NEW MANAGEMENT FROM 1st JANUARY, 1926.
NORTH STAR HOTEL,
OPPOSITE G.N. Rly., AMIENS STREET, DUBLIN.
BED AND BREAKFAST, 7/6.
Restaurant. Coffee Room. Smoking Lounge. Drawingroom. Free Garage. Wedding Breakfasts.
RESTAURANT OPEN SUNDAYS.
FULLY LICENSED.
'Phone No. 2110. Telegrams—"Norstar," Dublin.

ST. ANDREW'S HOTEL,
EXCHEQUER STREET, DUBLIN.
One of the most comfortable Hotels in the City. Over 60 Bedrooms. Electric light throughout. High-class Cuisine and Moderate Charges. Under the personal Management of the Proprietress MISS JOHNSON.
Telephone—No. 2400.

ROYAL MARINE HOTEL,
DUN LAOGHAIRE (KINGSTOWN).
(Facing Dublin Bay). Co. Dublin.
THE LEADING FAMILY HOTEL.
Standing in its own ground of 5 acres, opposite Mail Boat Pier and Rail Station. Four Golf Links near. Free Garage.
Wire—"Comfort." Phone 180 (3 lines).

ROSS'S HOTEL, LTD.,
DUN LAOGHAIRE (KINGSTOWN).
EXCELLENT TABLE. MODERATE TERMS.
Under the Personal Supervision of MRS. COLDWELL, Managing Director.
Phone—195 and 196.
Telegrams—Ross's Hotel, Dun Laoghaire.

DUN LAOGHAIRE (KINGSTOWN).
PIER HOTEL.
Beautifully situated, facing Pier.
'Phone—Kingstown, 113.

GRAND HOTEL,
GREYSTONES,
CO. WICKLOW.
WRITE FOR WINTER TERMS.
Special concessions given to Hotel Visitors by Greystones and Delgany Golf Club.
Telephone—Greystones No. 11.
UNDER NEW MANAGEMENT.

LONDON—DEAN HOTEL, 87 Oxford street W. 1. Centre of Shopping and Theatre area. Room, Breakfast, Bath and Attendance from 8/6. Hot and cold water in all rooms.
Telegrams—"Teldeanho, Westcent, London."

LONDON—TAVISTOCK HOTEL, Covent Garden (2 mins. Tube); bedroom, breakfast, bath, attendance, 9/6; Double bed, 16/6.

CURZON HOTEL, CURZON STREET, MAY FAIR, LONDON, W.1.—One of London's premier Hotels, within a stone's throw of shops and amusements. Moderate terms. 'Phone—Grosvenor 2600 (6 lines). Teleg. Address, Hotel Curzon, London.

SOUTHPORT—Clifton Hotel, Promenade; largest Unlicensed Hotel; Orchestra; Garage; Central Heat. Xmas Amusements. Tel. 641. Grams "Marine."

BOARDING AND HOTELS.

AT Ray's, Fitzwilliam place, Dublin—High class Board Residence; moderate. 'Phone 61295. T

AT Pavilion House, 5 Gresham terrace, Kingstown—High class Board Residence. Telephone, 171. T

AT the Swiss Private Hotel, 34 Fitzwilliam square, Dublin. Select place. English and French kitchen. Restaurant open to non residents. Telephone, 61653. T

BLACKPOOL—Murray's—Bed, Breakfast, 4/6; Board 7/6; liberal table; near sea, amusements, station.—82 Adelaide street. 48 1

DUBLIN—Fitzwilliam Hotel, 11 Upper Fitzwilliam street; highly recommended; comfortable; moderate; central. T

DUBLIN—Southern Hotel, 52 Lower Baggot street; select, comfortable, moderate; excellent catering. 5 T

DUBLIN—Wellington Hotel, 89 Harcourt street, a quiet, select, very comfortable Hotel; excellent cooking; central and moderate. 1 X

LONDON—Well appointed house, every comfort; Bed and Breakfast (two joining), 4/- each.—60 Elms Crescent, Ladbroke Grove, Kensington. 12 F

LLANDUDNO—Abbeydale, Trinity Sq., cent. pos., 1 min. prom.; mod. tariff. Winter terms. 25 X

LLANDUDNO—Merrion Boarding Establishment, Grand Promenade; facing Pier, close to golf links and all places of amusement; under personal supervision.—Misses Nooney, Proprietresses. X

STAY AT THE NORLAND!
TWO REAL LESSER HOTELS FOR GENTLEFOLK
160 Rooms.
Renowned Cuisine.
5½ to 8 gns. weekly. Room & Breakfast, 7/6 to 8/6.
NORLAND HOTELS,
GRANVILLE PLACE, OXFORD STREET, LONDON, W.1.
Phones: Mayfair 1488.3938-9. Tariff on application

MISCELLANEOUS.

AT Sharpley's, Baby Linen Specialists—Ladies invited write for Catalogue Baby Linen, Accouchement, Nursery Requisites.—Nassau street, Lower Camden street, Dublin.

AUSTIN Kane's new Permanent Hair Tinting, guaranteed harmless; Ladies' Hair made up in the new shinglettes; Ladies' Hair Shingled in the latest style; Wig and Scalp Maker.—21 Wicklow street. 'Phone 1098.

ALL-WAVE Wireless Circuit—Instructions for Assembling, with Diagram, are given in the Wireless Page of the "Weekly Irish Times" To-day. Price twopence, at all newsagents.

BARGAINS in Pictures and Oval Mirrors, in gilt, walnut and oak.—At 5 Lower Ormond quay. 11 E

BOOTS for Farmers—Whole Kip, nailed, not nailed, 16/6 to size 12; S.A.F. Boots, 15/6.—Nugent, Talbot street. 12 F

CABINETMAKERS' Supply Co. for Timber, Mahogany, Oak, Walnut, Hazel, all Ply Woods, Carved and Plain Mouldings; Marble Slabs, Bevelled Mirrors for Cabinets; large assortment Handles, Castors, Hinges, Screws, all Stains, Glue, methylated finish; Shellac and Johnson's Wood Stain; Dye and Wax for Woodwork. We supply Bed Irons and Upholstery Requisites. Lowest prices. Trial will convince.—136 Capel street. 'Phone 366. 1 X

GILLETTE Blades, genuine U.S.A., 10 for 3/2, post free.—Blake's Medical Stores, Fownes's street, Dame street, Dublin. 12 9

HEIRS Wanted—Margaret Powers, died in U.S.A. in 1913, aged 75. Her maiden name was Bryan, and she married Jeffrey Powers (born about 1823) and lived in Ireland for some years after, and had a son Edward, also deceased, born in 1859. Her next of kin will benefit by writing Smith, 25 Wellington place, Ballsbridge, Dublin.

HELPING the Housewife—Another list of useful Kitchen Hints are given in the Woman's Page of the "Weekly Irish Times," to-day. Price twopence. Secure your copy at once. 12 F

HOBBIES—Students should read Prize Winners' Essays in the Students' Page of the "Weekly Irish Times" to-day. Price twopence, at all newsagents. 12 F

KINGSTON'S—Pure Wool Cardigans, 12/11; large size Cardigans, Irish knit, pure wool, suit lady or gentleman, 13/11; tan, saxe, marl mixtures in saxe and brown. 12 F

KINGSTON'S—Ladies' Tailormade Costumes of Irish Tweed, beautifully cut and finished, 4 gns.; s.w. and w. size. 12 F

KINGSTON'S—Smart Jumper Suits, newest styles, Irish knit, wonderful value, 27/6, 29/11, 32/6, 45/6, 52/6; all shades; Wool and Silk and Wool Jumpers, 13/11, 18/11 each. Special bargain lot of Waterproof Coats, 16/11, 17/11 each. 12 F

KINGSTON'S, 19 Nassau street—Large selection of Men's Pullovers; Irish knit, from 13/6; Hand Knit Fair Isle, lovely colours, 27/11 to 35/6. 12 F

MARBLE Altars, etc., erected in Showrooms, for inspection at 42 Pearse street, Dublin—Edmund Sharp, Ecclesiastical Sculptor. Large High Altar and Tabernacle, in White Statuary Marble, with Reredos, etc., in White Stone and Coloured Marble; small High Altar, all marble; Lady Altar, in Marble and Stone, with Venetian Mosaics; Sacred Heart Altar, all marble; two small Shrines to B.V.M. and Sacred Heart, in White Marble; life size Statue of Immaculate Conception, in White Marble; life size Statue of Our Lady of Lourdes, in White Marble, standing on Granite Pedestal. Inspection respectfully solicited. Marble Baptismal Fonts, Holy Water Fonts, Statues, etc., to be sold at greatly reduced prices. The largest works of the above kind in Great Britain and Ireland. Also Monuments, Crosses, Headstones, and Mural Tablets, to be sold cheap. Measurements taken for Altars, etc., and designs and prices submitted free of charge. 8 A

MATRIMONY—Respectable Man, good position, wishes to meet Protestant Girl, about 30 or 35, view to above; particulars in confidence. Address "Z 1226, Matrimony," this office.

PICTURES Framed and Photographs Enlarged; best and cheapest in town.—At 5 Lower Ormond quay. 11 E

SONGS Published Free; send words or music. If accepted large royalty.—Empire Music Publishers, 319 Oxford street, London. 7 E

"SUNBEAM" is a Natural Cleanser and Polisher produced in Ireland from Irish Material. It is a little bit of Ireland in a tin. Ask your grocer for it to-day, and do not buy foreign material when your own country produces a superior article at a cheaper price. Made by Industrial Minerals of Ireland, Ltd., Castleknock. 'Phone—Castleknock 13. T

"THE Nap Hand"—Read the enthralling New Racing Serial in the "Weekly Irish Times" to-day. At all newsagents, price twopence. 12 F

WHIST Club (Private)—Few Vacancies; South side. R 1694, this office. 11 E

EVENTS IN IRELAND are fully summarised in the "WEEKLY IRISH TIMES," with Illustrations. Price Twopence.

TERMS OF POSTAL SUBSCRIPTION TO THE *IRISH TIMES*.
Payable in advance.

	Home and Foreign.
Yearly	£3 13 0
Half-Yearly	1 19 0
Quarterly	0 19 6
Monthly	0 6 8

WEEKLY IRISH TIMES.

Yearly	£0 13 0
Half-Yearly	0 6 6
Quarterly	0 3 3

Post Office Orders or Cheques to be made payable to the *Irish Times*, Ltd.
Telephone—Nos. 5036, 5037

Printed and Published by the Irish Times, Limited, at the Offices, 31 Westmoreland street, in the Parish of St. Mark and City of Dublin.
FRIDAY, OCTOBER 15, 1926.